WEATHER
Tonight: Clear, Cool
Saturday: Sunny, Warmer

Victoria Times

tv week inside today

91st YEAR, No. 301 ★★ VICTORIA, B.C., FRIDAY, JUNE 6, 1975 15 CENTS DAILY, 30 CENTS SATURDAY

BARRETT CHARGES POLITICAL CHICANERY

Socreds Hid $52M Rail Loss

By LINDA HUGHES
Times Staff

Annual financial reports of the B.C. Railway under the former Social Credit administration did not follow proper accounting procedures and hid a loss of $52.7 million, Premier Barrett told the legislature today.

An auditor's report on BCR's financial statements from 1957 to 1973 shows, he said, that accounting regulations prescribed by the Canadian Transport Commission were not adhered to and generally accepted accounting principles were not used.

The report of Peat, Marwick and Mitchell shows that the reported deficit of the railway as of Dec. 31, 1973, should be increased $62.4 million and $52.7 million is accounted for in the Social Credit years, from 1957 to 1972.

Premier Barrett revealed the information in a lengthy prepared statement to the legislature today and said it was a day of reckoning for the Social Credit Party.

"The facts which I will reveal today will surely lay to rest forever the myth of financial wizardry attributed to the former government.

"In its place will be revealed incompetence, and political chicanery which have cost and will continue to cost the people of B.C. hundreds of million of dollars," said Barrett.

The house listened in silence while the premier produced the long-awaited "BCR scandal," the NDP has been promising for months.

Barrett also revealed in his speech the Dease Lake rail extension will cost $227 million instead of the $69 million figure given by the former administration, for an overrun of $158 million.

Opposition leader Bill Bennett, who was unable to respond to the premier in the legislature because debate of a BCR financing bill was adjourned, said he would not comment until he has studied the financial reports tabled by the premier.

The premier said the opposition leader has said little about the BCR but when he (Bennett) does, he is obsessed with three things:

— the alleged $992,000 BCR profit, reported in 1972.

—the resignation of the railway's auditors, Buttar and Chiene.

—alleged political patronage in senior staff positions.

The $992,000 profit is totally incorrect and there was actually a loss of $8.1 million, according to the latest auditor's report, Barrett said.

Buttar and Chiene, auditors for BCR throughout the Socred years, resigned last November, and Bennett said it was because "they weren't prepared to change the audit-

See SOCREDS Page 2

Newsmen Walk Out At CBC

TORONTO (CP) — About 300 CBC editors and reporters across the country walked off their jobs today, says a spokesman for the Canadian Wire Service Guild which represents the workers.

The walkout, the spokesman said, is in protest over the use by CBC television of Lloyd Robertson Thursday night as a reporter from London on Thursday's vote whether the United Kingdom should stay in the European Common Market.

Robertson is an announcer and the union spokesman says the CBC contract prohibits announcers from reporting.

Guild representative Gerry MacDonald in Toronto told reporters the CBC was refusing to meet with the guild until the employees returned to work while the employees were refusing to return until management meets the union for talks over the Robertson issue.

—Bill Halkett photo

Zebulon Worthington bids goodbye to his driver

'The Ride's On Me'

When provincial civil servant George Baker snuffed his pipe and climbed aboard the South Fairfield bus this morning the driver put his hand over the mouth of the fare box.

"The ride's on me today," said Alex Stevens who is retiring Saturday after 33 years as a Victoria bus driver.

Today he gave Baker and every other passenger on the 8:30 run a free ride, paying each 25 cent fare himself.

Not to be outdone, the bus passengers all signed a card wishing Stevens well and sang him a rousing chorus . . . For He's A Jolly Good Fellow.

"It really made my monring," said Baker, director of information for the Department of Economic Development.

He said the South Fairfield run, he catches has 90 per cent of the same people on it each morning, and they grew used to having Stevens as their driver.

Stevens' wife Kathleen said her husband chose the free ride as his way of saying goodbye to his passengers.

Stevens won't be 65 till July, she said, but he decided to retire a bit early to enjoy the summer weather.

However the family won't be out of the bus driver business, said Mrs. Stevens.

Son Ted, 36, has been a driver for two years and is just finishing a stint on the Uplands-Willows run.

35% Oil Hike?

TEHRAN (AP) — Major oil-exporting countries may raise crude-oil prices by 30 to 35 per cent in September to compensate for the reduced purchasing power of the U.S. dollar, the governor of Iran's central bank said Thursday.

"An early upward revision of oil prices has become imperative," Mohammed Yeganeh told a news conference.

He said he expects the decision to raise prices to be made at a ministerial meeting of the Organization of Petroleum Exporting Countries (OPEC) in Gabon, in West Africa, next week. Yeganeh is heading Iran's delegation to the meeting.

In Caracas, the Venezuelan minister of mines and hydrocarbons, Valentin Hernandez, said a price revision is not included in the agenda of the Gabon meeting, but that Venezuela, the world's third-largest oil exporter, "is willing to support a revision of oil prices."

Venezuela is the source of most of the oil imported by Canada.

Yeganeh said the price of goods OPEC countries import from industrialized countries increased by 40 per cent last year and will probably increase by another 10 to 15 per cent by September. By then, OPEC countries will be losing 30 to 35 per cent of the purchasing power of their U.S. dollar earnings, Yeganeh said.

The 13 OPEC members agreed to freeze oil prices until September after quadrupling the price in 1973. The current price of crude oil is about $10.40 a barrel.

Yeganeh said OPEC countries "cannot be expected any longer to pay for the failure of industrial nations to curb their inflation."

Big Vote Favors ECM

LONDON (CP) — A big vote piled up today for Britain to stay in the European Common Market as tallies came in from 50 of the 68 voting regions in the national referendum.

The results showed pro-Market voters were scoring resounding majorities, outstripping the anti-Marketeers by more than 2 to 1 in most regions.

While the counts, mainly from Wales, Scotland, the Midlands and some outlying islands, suggested a pro-Market landslide, the possibility remained that some industrialized area would show themselves hostile toward the link with Europe.

In anticipation of a pro-Market victory, shares on London's stock market, the pound sterling and government equities began climbing.

"The British people appear to have voted overwhelmingly to remain in the European community," said Conservative opposition deputy leader William Whitelaw.

Enoch Powell, a maverick former Conservative government minister and one of the chief anti-market campaigners, said "we have a provisional result. Now we shall have to continue the struggle."

NEWS BRIEFS

Bridgman to Flyers

Victoria's Mel Bridgman, the No. 1 choice in this year's National Hockey League draft, has signed a multi-year contract with the Stanley Cup champion Philadelphia Flyers. The signing was announced today by the Flyers reportedly for just over $500,000.

Whaler Code

VANCOUVER (CP) — Ron Marining, a spokesman for the Greenpeace Foundation, said Thursday the Greenpeace expedition will have more trouble finding Japanese whaling vessels than originally expected because the whalers will be communicating in code.

Seven Killed

NUNEATON, England (AP) — A night express train travelling between 70 and 80 miles an hour jumped the tracks and crashed into a station platform today, killing seven persons and injuring 36, police said.

First Suez Toll

SUEZ, Egypt (UPI) — The first toll-paying traffic to pass through the Suez canal in eight years steamed into the Gulf of Suez from Port Said today, marking the first complete toll-paying passage.

Lisbon Freeze

LISBON (UPI) — The military govenment today assumed the power to freeze the money and property of anyone guilty or suspected of harming the economy, and nationalization of Lisbon transportation system.

Four Break Out

OTTAWA (CP) — A Canada-wide search was underway today for four of seven men who escaped Thursday evening from a nearby regional detention centre after shooting two guards.

PM Copter Tour Rapped

OTTAWA (CP) — Prime Minister Trudeau stood his ground Thursday amid a Commons quarrel over plans to use armed forces helicopters for a weekend tour which includes some campaigning for Ontario Liberal leader Robert Nixon.

An election is expected in that province sometime this fall.

"I make no apologies for this," Trudeau said over protests from several Conservative MPs including former prime minister John Diefenbaker.

Trudeau, whose party will fly in three $1-million helicopters during the two-day tour, said the use of public aircraft to attend political and non-political events was established long before he became prime minister in 1968.

The remark was challenged by Diefenbaker who said to cheers from Conservative MPs that no partisan political use was made of public aircraft by himself or previous Liberal prime ministers — Lester Pearson or Louis St. Laurent.

"The expense for the weekend tour should be to the Liberal party of Canada, not to the people of Canada," Diefenbaker said.

Armed forces officials say the helicopters cost more than $500 a hour to operate. The cost for the weekend has been estimated at $20,000.

Trudeau said the tour through five southern Ontario communities is largely non-partisan.

His itinerary, released by his office, indicates that two of six public appearances will be political.

He is to visit a Collingwood shipyard, answer questions from high school students in Barrie, attend a Liberal reception in Hamilton, visit a Waterloo recreation centre, attend a public gathering in Port Dover and stop at a political picnic at Nixon's farm near St. George.

Five private lunches, receptions and dinners also are planned. Most are expected to be with Liberal officials.

A May 28 memorandum, sent to Ontario Liberal MPs and signed by a Trudeau aide, says the picnic will be the highlight of the tour.

Behind-Scenes Gov't Bid To Eject Viet General

By BRUCE GARVEY
Special to The Times

OTTAWA — The government has quietly decided that it doesn't want South Vietnamese Gen. Dang Van Quang as a permanent resident.

Although publicly the official government position is that Quang's case is still the subject of an intensive RCMP inquiry, the Immigration Department has sent out "informal feelers" to the U.S. to see if Quang can be returned across the border, it was learned here.

The general, who is widely reputed to have been heavily involved in such rackets as selling exit visas, army promotions, and the heroin trade, arrived in Canada from Ft. Chafee, Ark., May 15. Wednesday night the U.S. Immigration and Naturalization Service confirmed that it had instructed checkpoints on the Canadian border to refuse Quang entry to the United States. A spokesman said the order could only be countermanded from Washington.

The United States has already indicated to Canada that it will not accept Quang back into the country.

"He's your problem not ours," said a state department spokesman.

He added: "If we let this guy back, we'll have Bella Abzug and every liberal in Congress climbing the walls."

Since Quang's arrival in Canada, the immigration department has launched internal investigations to find out how he got into the country in the first place, and how Canada can deport him.

Under questioning in the Commons, Immigration Minister Robert Andras will only say that there are "complex legal difficulties" involved.

Quang was issued a temporary one-year permit to enter Canada legally by a Canadian Immigration officer who was dispatched to the Ft. Chafee refugee camp to interview Vietnamese who wanted to come to Canada. He was instructed to check back with Ottawa on any high-ranking Vietnamese who applied. However, the RCMP investigation has shown that in the case of Quang there was no check with Ottawa and that the general was processed like any other refugee, and even given the standard $10 for out-of-pocket expenses.

Judge Rises To Bait

ST. JOHN'S (CP) — The solemnity of the courtroom was shattered when a witness took the stand here Thursday.

The defence witness brought down the house when in replying affirmatively to questions by Magistrate Hugh O'Neill, he said: "That's right, me old trout."

After court officials regained their composure they had to warn the witness several times on how to address his honor properly.

But old Newfoundland expressions die hard.

The witness managed to remember the correct form of address for a while.

But in his final reply it was: "That's right, your honor, me old trout.

INDEX

	Page
Births, Deaths	27
Classified	27-39
Comics	14
Entertainment	22, 23
Family	25, 26
Finance	6, 7
Gardening	28
Sports	18-21
TV, Radio	28

WORDPLAY

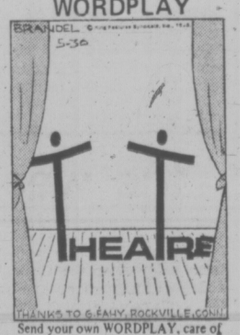

Send your own WORDPLAY, care of this newspaper.

Voodoo Jinx Probed

OTTAWA (CP) — More than one-half of Canada's CF-101 air defence interceptors are grounded awaiting investigations to see if they are airworthy.

Eighteen of the 36 operational and eight Voodoo training aircraft are back on routine duties following studies that resulted from a crash May 14 in Bagotville, Que.

Defence officials say all planes could operate if an emergency was called by North American Air Defence NORAD observers.

The Bagotville crash resulted from faults in combustion and exhaust casing and diffuser ducts that caused engine failure, officials said.

All CF-101s are being checked to find out if the fault exists in them and spare parts are being ordered.

Word of trouble in the elderly planes, due for replacement by 1980, came Thursday in the Commons from a Liberal MP who lives near the Comox armed forces base.

Private Firm Guards Airport

OTTAWA (CP) — A private firm known as Securex was given a contract for security operations at Montreal International Airport "against the recommendation of the RCMP," Patrick Nowlan (PC-Annapolis Valley) said Thursday in the Commons.

He said the contract was awarded "with the personal consent of a former solicitor-general."

Nowlan asked Solicitor-General Warren Allmand whether the company is being investigated by the RCMP in connection with alleged drug smuggling at the airport. Allmand replied that it would not be in the public interest to discuss details of the investigation.

Outside the House, Nowlan would not say when the contract was granted or who was solicitor-general at the time.

Nowlan said the company also has a contract for security operations at Montreal's new Mirabel airport.

Allmand told Andrew Brewin (NDP-Toronto Greenwood) that he has taken steps "to expedite the inquiry" into alleged smuggling said to involve 60 persons working at Montreal International Airport.

Grit 'Bribes' Splitting Indians, Paul Charges

By SUSAN RUTTAN
Times Staff

Federal officials are using money to try to split Indian support for the occupation of the Nanaimo Indian affairs office, Indian leader Philip Paul charged today.

And that occupation of the Nanaimo office and the whole issue of government funding is threatening to split the 19-band South Island Tribal Federation.

"They're going around engendering support with money," Paul said of the department of Indian affairs (DIA).

Paul, one of three executive members of the Union of B.C. Indian Chiefs, said DIA has offered the Songhees band in Esquimalt a 12 per cent increase in funding of administrative costs, and the band has accepted.

Songhees chief John Albany today refused to confirm or deny the report.

Paul said some individual band members have suddenly got larger welfare cheques than normal.

"They're giving out double welfare cheques to those who supported the Nanaimo office," he said.

The Nanaimo DIA office, which is responsible for Indians in the South Island District (between Nanaimo and Victoria), was occupied May 25 by about 50 Indians, mainly from the West Coast District.

The occupation ended for a day and a half last week but has since resumed.

Paul said the occupation will continue until the office is closed permanently.

Since the occupation began, DIA has been polling South Island bands to see if they support the occupation and want the office closed and DIA funding halted.

Paul said the extra funding is being offered to bands that are uncertain about their support for the office closure, or where there is dissention on the issue.

He said there is good support for the move among South Island Indians, except for some leaders who are worried about losing government funding.

Bill Cook, of the Nanaimo DIA office said today the double welfare cheques some Indians have received is simply the result of sending a month's welfare money in one lump sum, instead of two cheques covering two-week periods.

This is mainly the result of disruption caused by the occupation of the office, he said.

The extra funding offered some bands is the result of a department decision taken months before the occupation started, he said.

Negotiations with different bands about increasing funding have continued since that department decision, he said.

Cook denied the money was

See PAUL Page 2

OIL SPILL MEETING

A meeting of high-ranking federal and provincial officials will take place June 20 to work out a policy governing reporting of oil spills and the financing of cleanup costs.

The meeting had been scheduled to be held later this year but has been brought forward as the result of an oil spill at Mill Bay last Friday.

The Cowichan Regional District complained it had no resources or finances to handle the cleanup and the provincial government set a precedent Thursday by agreeing to cover the costs—around $6,000.

Jail Breakout Just Like Movie

JACKSON, Mich. (AP) — A hijacked helicopter swooped into the prison yard at Southern Michigan prison and plucked one convict to freedom today, authorities said.

The identity of the escapee was not immediately determined.

State police said after the copter lifted off from the prison yard, it flew north to the Munith area, about 15 miles away, where the fugitives switched from the copter to a getaway car.

The escape came just three days after the movie Breakout played at the prison. The movie, starring Charles Bronson, is based on the use of a helicopter in a Mexican prison escape several years ago.

State Police Lieut Floyd Garrison said the hijacked pilot was Richard Jackson, 29, of Westland, a pilot for Hi-Lift Helicopters Inc. of Plymouth, Mich. He was hijacked from what he thought was a routine charter flight for one passenger from Mettal Airport in Plymouth to Lansing, police said.

Five to 15 minutes after take-off, the man took a knife from his briefcase, held the blade to Jackson's neck, and said "You're changing course to Jackson," Garrison said.

George Weeks, Gov. William Milliken's executive secretary, said in a memo about the incident that Corrections Department Director Perry Johnson telephoned about 11:25 a.m. and said: "Sit down. You won't believe this, but a black-and-white helicopter, with its numbers marked out, just scooted over the wall of the prison, picked up someone and took off."

Sheriff's deputies said the helicopter pilot attempted to follow the auto in his chopper after the men escaped in the car. He called authorities who set up a roadblock, stopping a car matching the description of the getaway car.

But when stopped, the auto was driven by a woman and no one else was inside. The woman was being questioned by state police.

Air Firm Bribed Arabs

WASHINGTON (AP) — Northrop Corp. says its officials were told an Arab general took a $250,000 bribe in 1972 to refrain from blocking sale of the company's F-5E jet fighter plane to Saudi Arabia.

In a special report made public late hursday, the California aircraft manufacturer said it paid another $200,000 in 1973 to an intermediary as bribe money for a second Saudi Arabian general after the officer became hostile to Northrop employees.

The report said both payments were requested by its Middle East sales representative, Adnan Khashoggi.

The report said Khashoggi told Northrop officials the first $250,000 payment reached the intended recipient.

Neither general was named in the report, but Northrop said it had given the information to Saudi authorities.

Chlorine Car Search To Resume Next Week

VANCOUVER (UPI) — The ministry of transport will resume its search next week for four railway tank cars filled with deadly liquid chlorine that fell into Georgia Strait from a capsized barge four months ago.

A spokesman said Thursday the submarine Pisces, which is equipped with lights and underwater cameras, will search for the cars at three locations about 50 miles northwest of Vancouver.

The pressurized tanks containing 340 tons of liquid chlorine are made of double-sheath metal and are not likely to corrode or burst easily.

Arthritic Pains?

Today, all over Canada, many men and women who suffer from arthritic or rheumatic pain are using a new medicated rub to get fast, effective relief. It's called EXOCAINE®!

There's nothing exactly like this proven medicated rub. You see, EXOCAINE® contains a recognized analgesic to relieve arthritic pain; plus a fast-acting anesthetic to help temporarily desensitize nerve endings that transmit such pain. So you may move around more comfortably. Up to hours at a time.

Don't let the discomforts and pains of arthritis needlessly interfere with your work, your sleep, your life. Today, get EXOCAINE MEDICATED RUB at any drug counter.

Socreds Hid $52M Rail Loss

Continued from Page 1

ing procedures because of the mounting losses that the railway wished to hide this year."

Barrett said that charge is not substantiated by facts.

In fact, he said Douglas Walker, the sole principle of Buttar, was called before the Professional Conduct Committee of the Institute of Chartered Accountants of B.C. after his resignation from the BCR.

The panel found unanimously that Walker had violated the code of ethics and rules of professional conduct of the association, said Barrett.

Walker was suspended from the Accountants Institute for a year.

"So the facts are . . . that under the previous administration the B.C. Railway never ever made one cent of profit," said Barrett.

Even if the annual report figures submitted by Buttar are correct, he said, Einer Gunderson, former railway director and Social Credit fund-raiser, restricted the work of the auditor.

(B.C. Comptroller-General J. W. Minty revealed the "restrictions" in his 1973 report on the BCR.)

On Bennett's third charge, about political patronage on the BCR staff, Barrett said 39 out of 47 top officials of the BCR were appointed by the Socreds.

The Peat, Marwick and Mitchell report shows that the deficit of the railway at the end of last year totalled $98.3 million.

Barrett said while the Socreds hid the BCR losses, they also, between 1966 and 1972, brought in bills to the legislature to subsidize BCR in a total amount of $120 million.

This was called "purchasing shares," said Barrett, but it was actually a direct subsidy of a Crown corporation from general revenue and the people should have been told the truth.

But the premier said those financial losses are only part of the story and there is more to come relating to hidden costs of construction.

Barrett then went on to discuss the Fort St. James-Dease Lake extension of the railway. The premier's comments on the construction contracts for the extension were limited however by two suits pending in the Supreme Court of B.C.

The railway is suing M.E.L. Paving Ltd. for damages for breach of contract while M.E.L. is suing the BCR for revision of an alleged contract and for damages for fraud and conspiracy.

Former BCR vice-president Joe Broadbent is named in the suit and Barrett told the legislature that Broadbent has told him all his actions and decision in the case were made on the advice, consent and with the instructions of BCR's board of directors so the government has agreed to indemnify Broadbent for all losses, costs and expenses incurred by the trial.

The premier said the Socred government would not reveal in 1969 the proposed cost of the Dease Lake extention but a BCR spokesman had quoted a $69 million figure. The 1974 annual report shows the cost will actually be $227 million.

The Fort Nelson extention was originally estimated to cost $42 million and now will cost $80 to $90 million, said Barrett.

A report by BCR's former chief engineer, M.S. Wakeley, said insufficient information was used to obtain construction cost estimates and there were repeated "excessive over-runs."

The Fort Nelson extention has a scandalous record of derailment, 270 in the past three years, said Barrett, because the railway "was constructed on political ambition and without regard for sound construction practices and safe engineering principles."

The premier was speaking in opening debate on a bill to increase the BCR's borrowing power to $640 million, from $440 million.

capital scene

Jean Cooley, Pacific Northwest area director of Zonta International, will speak at a dinner meeting of the Zonta Club of Victoria Thursday, June 12, at 6 p.m., at the Strathcona Hotel.

The Esquimalt Golden Age Club will meet Wednesday, June 11, at 1:30 p.m., at the Recreation Centre, 527 Fraser St.

Parentcraft, an organization devoted to family education and health care, will hold its next public meeting June 9 at 7:30 p.m. at the Eric Martin Institute. Home care facilities that follow a hospital stay will be discussed.

Prince Igor has no taste.

Prince Igor is vodka.
Pure vodka.
without a flicker of taste
or color or scent.
A prince of a vodka.
Have the Prince over
tonight.

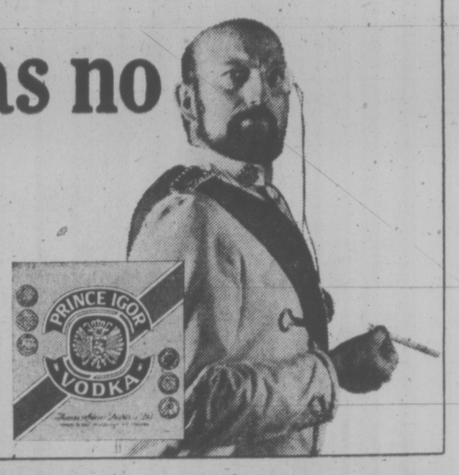

from Thomas Adams Distillers Ltd. ...we still care about quality.

Paul Blames Cash Issue

Continued from Page 1

being used to garner support for the DIA office.

The 19-band South Island Tribal Federation is to meet Tuesday in Duncan to discuss the occupation, the possible permanent closure of the Nanaimo office, rejection of government funding, and land claims.

"At the moment we're split right down the middle," said federation president Tom Sampson of the 19 bands.

Tribes that have economic projects going which need government support are reluctant to lose that support, he said.

Other tribes, like his own Tsartlip band, have nothing to lose and are in full support of the closure of the DIA office, he said.

The whole issue will be put to a vote in Duncan, he said.

Sampson said he hasn't heard reports of the government trying to use money to sway Indian opinion on the issue.

However, Janet Dick, a worker at an Indian emergency house and day care centre on Chambers, said she heard that an official from the federal secretary of state's department offered the Victoria Native Friendship Centre money that another centre had rejected.

Dennis Alphonse of the friendship centre said the centre is accepting regular government funding, but will reject any funds that some other centre has rejected.

The movement to reject government funds, which is tied in with the DIA office occupation and land claims issue, came from a decision of B.C. Indian chiefs in April to reject all such funding.

Alphonse said he hasn't heard of any government attempts to sway people with offers of money.

"Those are all rumors," he said. "Somebody's talking without any actual facts."

Cook said Minister of Indian Affairs Judd Buchanan has stated his department is willing to negotiate closure of any DIA office if that's what Indians want.

But he said most South Island bands haven't yet stated what they feel about the DIA office and funding.

"They're as frustrated now as anyone can be," Cook said. "Tom's (Sampson) been under tremendous pressure."

He agreed with Sampson that the issue has split the South Island federation.

"Bands are starting to consider withdrawing."

Cook said communication with band members is often difficult so DIA's intentions are never fully explained and rumors spring up.

He said the relationship between Indians and the DIA has always been "a love-hate relationship."

the weather

A few showers are expected later today over the Central and Eastern Interior while on the south coast isolated showers are forecast today. As a ridge of high pressure builds from the west over B.C. a drying trend will bring gradual improvement to the province on the weekend.

DOMINION PUBLIC WEATHER OFFICE 10 A.M. FORECASTS
Valid Until Midnight Saturday

Greater Victoria: Small craft warning in effect for Juan de Fuca Strait. Sunny periods with isolated showers. Saturday, mostly sunny. Highs both days near 19. Lows tonight around 9.

Greater Vancouver, Lower Mainland, East Vancouver Island: Small craft warning in effect for Georgia Strait. Morning cloudiness becoming mainly sunny by afternoon. Isolated showers mainly near the mountains. Saturday, mainly sunny. Highs both days near 19. Lows tonight near 9.

North and West Vancouver Island: Sunny periods and isolated showers. Saturday, sunny with cloudy periods. Highs both days near 13, northern portions and 16 southern portions. Lows tonight around 7.

TEMPERATURES

Yesterday			
Victoria	18	9	—
Normal	18	10	—
One Year Ago			
Victoria	19	9	—
ACROSS THE CONTINENT			
St. Johns	6	2	.13
Halifax	17	7	—
Fredericton	23	7	—
Charlottetown	19	7	—
Montreal	21	13	.80
Ottawa	21	13	.72
Toronto	17	12	.09
North Bay	16	12	—
Churchill	2	3	—
The Pas	14	5	—
Kenora	12	7	.20
Winnipeg	14	5	—
Brandon	15	1	—
Regina	17	6	.03
Saskatoon	17	9	.10
Prince Albert	14	3	.01
N. Battleford	20	6	.07
Medicine Hat	22	10	—
Lethbridge	24	6	—
Calgary	22	3	—
Edmonton	20	8	.04
Cranbrook	22	7	—
Castlegar	24	9	—
Penticton	25	5	—
Revelstoke	22	7	—
Vancouver	18	11	—
Prince Rupert	11	6	.62
Terrace	11	6	—
Port Hardy	11	7	.22
Tofino	15	4	—
Prince George	13	5	.05
Williams Lake	16	4	—
Puntzi Mtn.	15	2	—
Germansen Ldg	12	6	—
Mackenzie	15	4	—
Blue River	16	7	.37
Kamloops	25	11	—
Dawson City	19	5	—
Whitehorse	14	0	—
Dease Lake	13	3	—
Fort Nelson	18	9	—
Fort St. John	17	6	—

U.S. Temperatures: Anchorage 17, 8; Detroit 27, 14; Honolulu 29, 23; Chicago 28, 19; Minneapolis 24, 11; New York 20, 14; Miami 31, 26; Boston 17, 11; Washington 32, 30; Los Angeles 22, 14; San Diego 22, 16; San Francisco 16, 12; Denver 26, 11; Las Vegas 38, 25; Phoenix 39, 20.

World Temperatures: Athens 26, 17; Rome 19, 13; Paris 22, 12; London 22, 14; Frankfurt 19, 9; Berlin 20, 6; Amsterdam 20, 10; Brussels 25, 10; Madrid 29, 15; Moscow 28, 17; Stockholm 17, 7; Helsinki 15, 7; Lisbon 30, 16; Tokyo 28, 18; Hong Kong 29, 24; Singapore 31, 23.

CITY'S WEATHER RECORD

Sunshine, June	41.8 hrs.
Last June	13.7 hrs.
Normal (30 Years)	47.0 hrs.
Sunshine, 1975	836.7 hrs.
Last Year	732.3 hrs.
Normal (30 Years)	838.1 hrs.
Precipitation, June	.06 ins.
Last June	.93 ins.
Normal (30 Yeras)	.15 ins.
Precipitation, 1975	11.49 ins.
Last Year	15.03 ins.
Normal (30 Years)	11.49 ins.

Sunrise, Sunset Saturday (Pacific Daylight Time)
Sunrise 5:13 Sunset 21:12

TIDES AT VICTORIA HARBOR
(Tides listed are Pacific Standard Time)

	Time H.M.	Ht. Ft.	Time H.M.	Ht. Ft.	Time H.M.	Ht. Ft.	Time H.M.	Ht. Ft.
5	06.35	3.2	14.00	6.4	17.00	6.8	22.45	8.5
6	07.05	2.5	15.30	7.1	18.00	7.3	23.15	8.7
7	07.40	1.8	16.30	7.5	19.00	7.6	23.40	8.9
8	08.00	1.2	17.00	7.7	20.00	7.9	23.50	9.1
9	08.50	.8	18.00	7.8	20.15	7.9		
10	00.25	9.2	09.15	.5	19.20	8.0	20.50	7.8
11	00.40	9.1	10.05	.4	19.50	8.0	21.55	7.7

TIDES AT SOOKE

	Time H.M.	Ht. Ft.	Time H.M.	Ht. Ft.	Time H.M.	Ht. Ft.	Time H.M.	Ht. Ft.
5	06.00	3.5	12.20	6.1	16.05	6.0	22.15	9.0
6	06.25	2.9	13.20	6.5	15.00	6.4	22.35	9.3
7	07.05	2.2	14.20	6.8	15.45	6.7	23.05	3.0
8	07.40	1.8	15.00	7.1	16.30	7.0	23.40	10.1
9	08.20	1.4	15.20	7.3	17.20	7.20		
10	00.15	10.2	08.55	1.2	16.15	7.5	18.25	7.3
11	01.00	10.3	09.30	1.1	17.00	7.6	19.40	7.3

TIDES AT FULFORD HARBOUR

	Time H.M.	Ht. Ft.	Time H.M.	Ht. Ft.	Time H.M.	Ht. Ft.	Time H.M.	Ht Ft
5	00.15	10.0	07.55	3.6	16.00	8.6	19.00	8.1
6	00.45	10.1	08.30	2.8	16.40	9.4	20.15	8.6
7	01.05	10.2	09.05	2.1	17.15	9.9	21.10	9.0
8	01.45	10.3	09.40	1.4	18.05	10.4	22.10	9.3
9	02.15	10.4	10.25	.9	18.55	10.7	22.55	9.4
10	02.45	10.4	11.00	.6	19.15	10.9	23.55	9.3
11	03.40	10.2	11.35	.5	19.55	11.0		

McDONALD SUPPLY LTD.
COMES TO VICTORIA

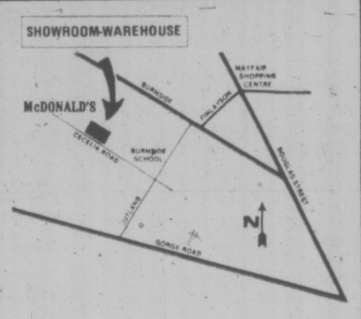

492 CECELIA ROAD PHONE 386-6745

"SERVING 5 MILLION PEOPLE IN WESTERN CANADA ONE AT A TIME"

Western Canada's Largest Appliance and Carpet Distributor to Builders

COME IN AND . . . MEET OUR STAFF!

Professional Sales Support offering quality products and efficient service!

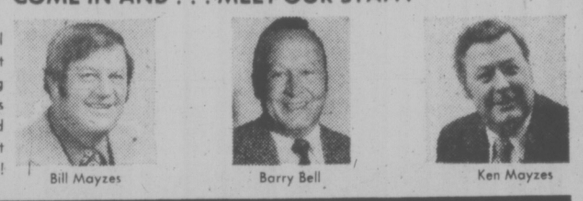

Bill Mayzes — Barry Bell — Ken Mayzes

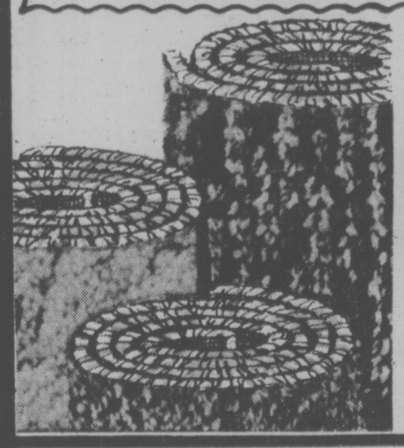

GRAND OPENING SALE

CONTINUES FRIDAY 'TIL 9 P.M., SATURDAY 8:30 to 5:30

SAVE UP TO 50%

AND MORE ON TOP QUALITY CARPET REMNANTS — HUNDREDS TO CHOOSE FROM IN SIZES RANGING FROM 6 TO 20 FEET

SPECIAL PENTHOUSE MEDIUM SHAG — In 8 decorator colors ideal for bedrooms. ONLY ..... 4.99 SQ. YD.

HARBOUR VIEW PLUS SHAG — C.M.H.C. approved in 10 colors suitable for heavy traffic areas. ..... 7.99 SQ. YD.

RUBBER BACK PRINTS AND LEVEL LOOP — From 3.49 Sq. Yd. GIGANTIC SAVINGS!

APPLIANCE SPECIALS

DELUXE PORTABLE DISHWASHER — • Six Pushbutton Selections • Maple Cutting Board Top • Forced Air Drying • Rinse Additive Dispense • Use as a Portable Now — Build it in later. NO TRADE REQUIRED $349

UNDER COUNTER DISHWASHER — Twin stainless spray arms for thorough washing, rinsing. Dual pushbutton selection for full cycle washing and rinsing and for pots and pans. NO TRADE REQUIRED $299

TAPPAN GURNEY REFRIGERATOR — • 13.5 Cu. Ft. • 102-Lb. Freezer Capacity • Meat Keeper • Twin Crispers. NO TRADE REQUIRED $389

TAPPAN GURNEY RANGE — • Continuous Clean Oven • Lift-Off Door • Plug-Out Elements • Automatic Oven Timer • Full Size Storage Drawer. NO TRADE REQUIRED $299

MICROWAVE COOKING DEMONSTRATION — New Lightweight RADARANGE MICROWAVE OVEN. Cooks most foods 3 times faster than conventional. Made by Amana. Save energy and make the greatest cooking discovery since fire! $439

McDONALD'S GUARANTEE— YOU MUST BE SATISFIED

SEE OUR WAREHOUSE STOCK WITH SAVINGS ON ALL ITEMS
• Dishwashers • Carpets • Microwave Ovens • Cook Tops • Refrigerators • Freezers • Hoods and Fans • Garbage Compactors

SPECIAL BUILDER ACCESSORIES
Choose from these famous brand names:
• Amana • Whirlpool • Hardwick • Maytag • General Electric • Roper • Jen-Air • Waste King • Tappan

McDONALD'S
ONE STOP SHOPPING FOR BUILDERS AND HOME BUYERS, HOME RENOVATORS AND ANY BUDGET CONSCIOUS CONSUMER.

Welfare Tenants? Evict Them, Says Developer

OTTAWA (CP) — "My advice would be to get rid of the welfare type; if one sneezes the wrong way, get rid of him."

That's the way British Columbia developer Frank Hewlett says he feels about welfare recipients who buy condominiums.

But, the former executive of the Housing and Urban Development Association of Canada feels he has found a way to keep them out of his condominiums.

Speaking to a group of eastern Ontario developers at a conference on condominiums here Wednesday, Hewlett suggested the easiest way to eliminate "welfare types" is through the choice of furniture and color in display units.

"These people sort themselves out quickly. If you display certain sophisticated colors and furniture, it shows them what to expect their neighbors to look like, and they're scared away."

His remarks moved developer Bill McLean, of Ottawa, to remark: "Gee, I hope the press isn't here."

McLean said he has asked for government support for the idea of renting unsold units to welfare recipients in need of subsidized housing but he said so far government officials haven't accepted the proposal.

Shulman . . . with semi-automatic

Gun Drama Sparks Study

TORONTO (CP) — The federal government is embarking on a "crash study" to have new gun-control legislation ready by fall, Ontario Attorney-General John Clement said today.

He told the legislature that advisers informed him following a federal-provincial meeting in Ottawa this week that the federal government plans to have "something in the form of legislation" by the end of the summer.

He was commenting on the incident Thursday in the legislature in which Dr. Morton Shulman (NDP — High Park) pulled a .22-calibre rifle from under his desk to prove his point that guns are too easily available.

Dr. Shulman said he purchased the weapon with no questions asked at a Queen Street store in west-end Toronto.

The attorney-general repeated his stand that tighter registration of firearms is not the solution to the problem.

The key to the problem was to restrict accessibility of weapons.

Clement said outside the legislature that federal action to ban the sale of semi-automatic long-guns might make it more difficult for "impulse buyers" to obtain such weapons.

However, he told the house efforts to license or ban their sale might drive the distribution of weapons underground.

Shulman's call came only a week after a 16-year-old student went on a shooting rampage in a Brampton high school. He killed a student and a woman teacher and wounded 13 pupils before killing himself.

Shulman entered the legislative chamber with the gun wrapped in brown paper. No one asked him what he was carrying.

"They probably thought it was my golf clubs and I was going to tee off on the table," he said. "When they saw the gun there was semi-hysteria."

"Rifles of a much heavier calibre were available," Shulman said.

COIT COIT COIT COIT COIT COIT COIT COIT COIT COIT COIT COIT

Expert carpet cleaning?

Our specialty!

All carpets, big or small, Coit picks up and delivers, and in between, we clean them expertly. Oriental carpets too. Right now's the time to call Coit.

468 BURNSIDE ROAD
Telephone 386-6701

POLICE KILLERS LOSE APPEAL

VANCOUVER (CP) — The British Columbia Court of Appeal dismissed Thursday an appeal against conviction and sentence of two police killers.

John Miller, 29, and Vincent Cockriell, 19, are scheduled to hang Dec. 16 for the shooting death on March 29, 1974, of RCMP Constable Roger Pierlet.

The court was unanimous in upholding the conviction, and ruled four-to-one to uphold the death sentence.

Miller and Cockriell were convicted last fall and sentenced to hang in January. They have been granted two stays of execution pending completion of appeals. The latest stay was granted Tuesday.

During that trial, court was told that the two deliberately set out to kill a policemen. The appeal court heard the appeal in March.

Mr. Justice W. R. McIntyre said in the judgment Thursday that he was satisfied the death sentence is excessive in that its severity far exceeds what is necessary to restrain violent crime.

Harry Rankin, lawyer for Miller, said he would appeal to the Supreme Court of Canada. Joe Wood, counsel for Cockriell, was unavailable for comment.

Mine Tax Eased By Nimsick

Mining legislation which allows companies to deduct royalties from provincial income tax as a production cost was introduced by Mines Minister Leo Nimsick today.

The legislation will be retroactive to May 6, 1974, said Nimsick.

The minister also introduced two other mining bills.

The Coal Mine Regulations Act and the Mine Regulations Amendment Act are companion bills designed to improve the safety of mines.

Nimsick said inspectors can demand that certain safety conditions be met by mines and there is also provision that underground workers be given survival training.

Death Halts Dockers

MONTREAL (CP) — The death of a cargo checker of an apparent heart attack at the port of Montreal Thursday caused another 24-hour work stoppage on a section of the trouble-plagued port.

Dominic Bioca collapsed following an argument with a supervisor about working overtime, said a spokesman for the Maritime Employers' Association.

Under the terms of the current contract, the men, members of Local 1657, Association of Cargo Checkers and Repairmen, are required to work overtime if asked, said the spokesman.

Leo Taylor, president of the local, called a stoppage until 1 p.m. today to protest what he called "Gestapo tactics used to scare Bioca into working."

The MEA was "disgusted with the opportunism of anybody who took advantage of an unfortunate death to play games," an MEA spokesman said.

Meanwhile, 900 members of the International Longshoremen's Assocation were back on the job at the docks.

The full morning shift together with extra crews began clearing a backlog following a federal government announcement it had initiated legal action forcing the men to return to work.

The main issue is still the number of hours of work guaranteed annually for the longshoremen.

Saanich Tax Notices Delayed

Saanich tax notices will be late because of the civic labor dispute.

Comptroller Roy Broughton said Thursday the notices normally mailed in the third week of May, will probably not be sent out until the last week of June.

Because of the delay penalty dates for late payments will have to be also extended.

Broughton estimated the first will probably be in the middle of August but said this decision will probably be made at the next council meeting.

SNARK HUNTING

The Hunting of the Snark, a play adapted from the Lewis Carrol poem by the Lasqueti Opera Company, will be performed Saturday at 1 p.m. at Open Space, 510 Fort.

The opera company is four singer-actors from Lasqueti Island who have entertained children of all ages with several island productions since it was formed in 1973.

Twenty island youngsters will appear with the opera company for their Open Space performance, the first off-island production for the group.

The production is directed by Tom Wheeler, written by members of the company.

Paycheque Recovered

A $2,400 paycheque stolen last week from a Victoria doctor has been found in Calgary and a 44-year-old man has been charged with the theft, Victoria police said Thursday.

A wallet containing the cheque, belonging to Dr. Barry Gelling, 1220 Duke, and about $40 in cash, was stolen from a locker at the YMCA while Gelling was working out for 15 minutes.

A stop was put on the cheque at once, but it wasn't needed. Victoria police said detectives in Calgary reported the wallet and contents were found intact, and Laverne Walter Ritchie charged.

PRINCESS MARGUERITE
Sails again!
Daily to Port Angeles

LEAVE VICTORIA	1:30 p.m.
ARRIVE PORT ANGELES	2:45 p.m.
LEAVE PORT ANGELES	3:15 p.m.
ARRIVE VICTORIA	4:30 p.m.

PHONE: 387-5241

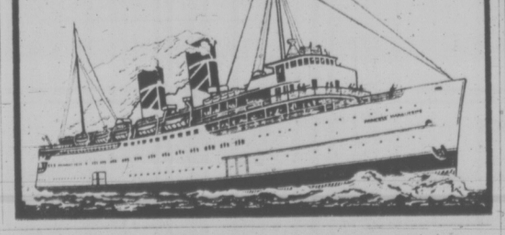

3 ROOMS OF FURNITURE
FOR ONLY 43.01 PER MONTH!

LIVING ROOM GROUP

48" walnut arborite coffee table, walnut arborite step table, 2-piece chesterfield suite (your choice of colors), Tri-lite and table lamp.

DINING ROOM GROUP

5-piece bronzetone dinette suite (with 30"x36" walnut arborite table extending to 48", four box-seated chairs covered in washable vinyl).

BEDROOM GROUP

Walnut finish 3-piece bedroom suite, triple dresser with mirror, 4-drawer chest, 54" (only) headboard, 4'6" spring-filled mattress and box spring, 2 feather pillows, 2 boudoir lamps and a bedspread (your choice of colors).

GET THIS BONUS!
16-PIECE BREAKFAST SET
included with this group at no extra charge!

Quality Furniture for
ONLY $849

NO DOWN PAYMENT
ONLY 43.01
a month
for 24 months
(plus sales tax)

CLOVERDALE Paint n' Paper

Advertised Specials effective Saturday, June 7th only

We reserve the right to limit quantities. Personal Shopping Only — Sorry, No Phone, C.O.D. or Mail Orders.

SATURDAY SPECIALS
OPEN 8:30 a.m. to 5:00 p.m.
THREE LOCATIONS ONLY

Chocolate FENCE STAIN
Regular 7.98 per gal
SATURDAY SPECIAL
$4.31 per gal.

Selected PAINT BRUSHES
45% OFF
PLUS MANY IN-STORE SPECIALS

"Three Locations Only"
SIDNEY 9756 Third Street | COLWOOD 1901 Sooke Road | VICTORIA 2644 Quadra Street

CHARGEX
master charge

Watch for unadvertised in-store specials

TOSHIBA 14" Portable Color TV

"Blackstripe Picture Tube for Amazing Color Brilliance"

COMPLETELY SOLID STATE

Plug-in module chassis, automatic fine tuning, balance control. Blackstripe color tube employs a screen composed of alternate stripes of colored phosphor and black opaque material; Toshiba's assurance of enhanced brightness, contrast and definition—superior in performance to the conventional Briteron picture tube!

399.95

Kroehler DROP-ARM DAY-LOUNGER

Each end is adjustable, which makes this piece an ideal bed or day-lounge. Comes with two cushions, is covered in an excellent-quality fabric "Scotchgarded" for easy cleaning, soil resistance. Various colors to choose from.

279.00

737 Yates Street Downtown 382-5111

STANDARD FURNITURE

Victoria Times

FRIDAY, JUNE 6, 1975

GORDON BELL, Managing Editor | STUART UNDERHILL, Publisher | GEORGE OAKE, Editor

Everybody Wants a Say

The reaction of the forest companies to the royal commission on the forest industry in British Columbia has been lukewarm but favorable. Most of the forest giants asked about the inquiry announced Tuesday by Lands and Forests Minister Bob Williams gave a qualified welcome — kind words and goodwill cost nothing — but it seems they don't want the present system of tree farm licence tenure to be disturbed at all.

Williams and the provincial government obviously have other ideas, which are clear from even a cursory reading of ministers' comments, and parts of the two reports handed in last year by the Pearse task force on Crown timber disposal.

The most recent report of Peter H. Pearse concluded the existing system of granting tenures favored the giant forest companies like MacMillan Bloedel Ltd., over the smaller independent loggers and sawmilling operations.

The terms of reference Williams gave to Pearse's task force asked for consideration of the commercial wood products' value, along with "recreation and wildlife benefits, domestic stock grazing and environmental values . . ."

Not all of these have been recognized. Some forest companies have been more enlightened than others. Logging roads built in part with public monies and tree farm licences, which after all are owned by all of us, have been opened up to other uses, but only grudgingly in some cases.

This was the major shortcoming of the last royal commission which studied the forest industry. The late provincial Chief Justice Gordon Sloan may have produced a "bible" for the government and the foundation for future forest policy with his thick two-volume report in 1957, but he concentrated almost entirely on the value of B.C.'s forests as lumber and pulp and paper, and ignored almost completely other factors and other interests. It fitted the times, of course. Twenty years later we view things differently.

The concept of multiple use of the forests — as watershed, home of wildlife, fishery resource, recreation site, cattle rangeland. Any or all of these may be more important, considering all factors, than the straight cash value of the boards and newsprint the trees might produce. Naturally, a forest company's first consideration is to maximize profits by getting out the trees, but if these other interests are going to be taken into account, then the days of complete company control of the tree farm licences should be put behind us.

Municipalities have demonstrated they can manage tree farm licences. The Fraser Valley community of Mission is a good example. For years it has harvested timber from its own TFL, and added to municipal revenues.

Some municipalities in the province can't develop or expand in the ways they'd like to because, as Williams pointed out, the fact that the local forest company controls the land prevents expansion. "Indians are not participating in development of forest resources on the coast and small enterprises are not flourishing or developing the way they might," the minister added.

The royal commission will be a good opportunity for airing all the conflicting claims on B.C. forest resources, and hopefully, for resolving some of the conflicts. It might take as its motto, the forests are too valuable to be left to the timber companies alone.

Destroy the List

Few Canadians can fault their government on its careful scrutiny of laws relating to the use of the so-called soft drugs, marijuana and hashish. The LeDain Commission was followed by a Senate committee, not to mention ongoing public debate. A consensus has resulted making our first offence laws relating to these drugs among the most lenient in the Western world. Simple marijuana possession is punishable by fines for first time offenders. Other than Holland, the states of Oregon and Alaska, Canadian laws are probably the most liberal to be found anywhere.

Yet parallel to the law's progressive rationale, the government admits to having a file of 104,862 names of known marijuana users, not necessarily those who have been convicted of smoking the drug, just those whom the government thinks may have smoked the drug at some time. The file has been built up from police, pharmaceutical and hospital information. Don't worry, says Big Brother, the names are only for statistical purposes. Privacy is strictly maintained. What kind of Kafkaesque explanation is that? Does the government maintain files on those people suspected of criminal tendencies, too? It is an outrage that government would keep such files on people who have been linked to illegal drugs through hearsay and innuendo. Ottawa has no business keeping nefarious lists of citizens.

The government's health protection branch where the file is kept says names are never given to law enforcement agencies. No, the information simply indicates trends, allowing the development of anti-drug programs. It becomes apparent that thousands of Candians — most of them under 24 — have a "record" without ever being convicted of a crime. To say the information is private is a bad joke. A government could rout out the names if it so wished on a number of pretexts, including the War Measures Act. The list should be expunged and destroyed immediately. No Canadian citizen's name should be hostage in the hands of beauracracy.

A Bargain

A small cheer, if you please, for Transport Minister Strachan (who's responsible for enough bad news out of the present provincial government) for his decision to stop selling information on car ownership in motor vehicle branch files to private companies.

The information was sold to a Toronto direct mail advertising company at a penny a name and to the TB vets' association. The veterans will continue to get the information at no cost for their annual miniature licence tag fund-raising scheme.

It will mean motorists will no longer receive unsolicited oil company credit card offers, junk mailings of amazing deals on tires and motoring holidays, all for the forfeiture by the B.C. government of $20,000 in revenue. It's a bargain.

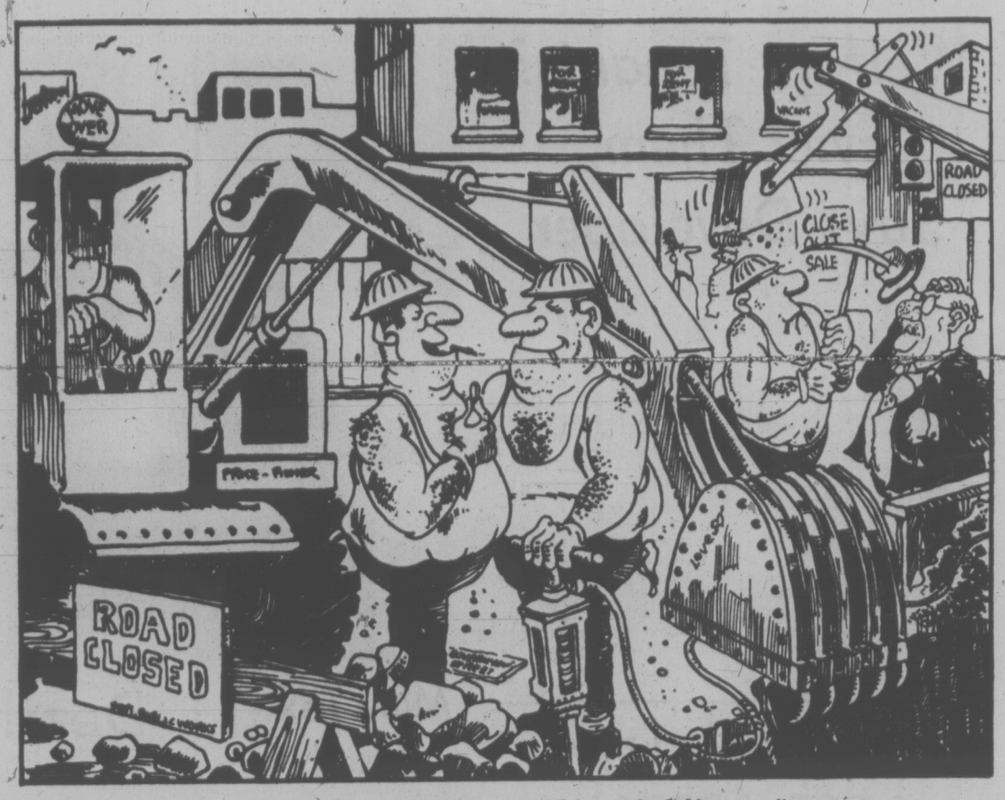

". . . okay, heads we fill it in . . . tails we make it bigger . . ."

VICTOR MACKIE

Critical Decision for Turner

OTTAWA — Finance Minister John Turner is facing the most critical decisions of his career as he tackles the preparation of the June 23 budget.

The emphasis in the Canadian government and finance department since the last November budget has shifted from unemployment to combatting inflation. Turner has got to bring it under control before it does permanent damage to the economy.

The rate of inflation has slowed in Canada slightly. The annual rate of inflation slipped a bit, down to 11.1 per cent in April. In January it had been 12.1 per cent.

That is encouraging for the finance boys and the Bank of Canada. In addition Gerald Bouey, governor of the Bank of Canada, had some good news and some bad news for the finance people in a recent speech in Ottawa. He said there would seem to be a reasonable chance of an early upturn in economic activity.

But he tempered that optimism with the warning that Canada must expect a relatively large deficit in our current balance of international payments and relatively high levels of unemployment for some time.

The finance minister has to grope his way through this economic morass to try and bring down a budget that is in the best interests of the nation. He has repeatedly cautioned Canadians in recent weeks that they must exercise greater restraint and moderation.

But that does not get a very favorable reception. Such an admonition coming from a finance minister in a government which led parliament in its drive for a 33⅓ per cent raise (having failed to get a 50 per cent Christmas pay hike) is a sour note to the average worker. The natural reaction is: "They got theirs, now I want my share."

Finance Minister John Turner rebuilding from wreckage?

This is the very attitude that Turner and his financial experts warn can lead to even greater inflationary pressures. Turner must count on Prime Minister Trudeau to help him sell the policies that are calculated to benefit Canada no matter how much they might squeeze and hurt at first.

The finance minister has not had much help from that quarter either. Trudeau has adopted a curiously detached attitude to his finance minister and Canada's economic headaches. Turner must persuade the prime minister and his fellow cabinet colleagues to "bite the bullet."

Complicating Turner's time of trial is a prime minister who has been sounding off in speeches. He drops hints that there could be higher taxes. To add to the confusion in the minds of the public Labor Minister John Munro suggests that reasons for the severe inflation as given by the prime minister and Turner are basically incorrect.

The Liberal government, unfortunately, is a victim of its own propaganda. Both Trudeau and Turner are equally to blame. During the 1974 election campaign, with Progressive Conservative Leader Robert Stanfield campaigning on a program of price and incomes controls over a short-term period, the Liberal strategy was aimed at denigrating and denouncing controls.

The two vote-getters for the Grits, in their anxiety to counter the Stanfield approach, did a very successful job of convincing Canadians that any control or semblance of controls over incomes and prices was out of the question. It hadn't worked in other countries why should it work in Canada, was their erroneous line. They succeeded. They convinced Canadians to such a degree that Stanfield found what should have been a victory at the polls turned into a defeat.

Meantime, Stanfield sits across from the prime minister and finance minister, getting some grim satisfaction out of the quandary confronting the budget makers. Too much time has been lost since last fall. The government should have been building a climate in this country for belt tightening and Turner's task would have been easier. But the consensus to bring about a program of voluntary restraints seems to have crash-landed as it was being launched.

Perhaps the resourceful Turner can rebuild from the wreckage. It will take his ingenuity to come up with a budget that can cope with the problems confronting the economy. To succeed he will need all the help he can get from those cabinet colleagues who have been singularly unhelpful so far in this anti-inflation fight.

letters

Study in Contrasts

The department of immigration presents a green paper aimed at curtailing immigration as it opens its doors to 15,000 Vietnamese who have been offered free transportation home from their own government, now in the process of absorbing all those willing to assist in rebuilding their devastated country. Rehabiliatation, not reprisals, is the news coming out of South Vietnam today.

Robert Andras expressed concern about deporting General Dang Van Quang for whom he signed a special ministerial entry order when the general was no longer safe in the California camp for Vietnamese refugees. However, Andras showed no concern when signing a deportation order on March 17 for Nguyen Manh, a Vietnamese student living quietly in Canada for nine years.

Solicitor-General Warren Allmand is stepping up his campaign to apprehend all known traffickers in drugs, but does not appear to have displayed any public concern about the entry of Dang Van Quang, one of the world's most notorious traffickers in heroin.

A study in contrasts. — Claire Culhane, Burnaby.

Strong Bias

In a recent editorial referring to the Mayaguez incident, you sought to justify the actions of the Cambodians, and to condemn those of the Americans, by equating the passage of a cargo vessel to that of harvesting of fish by a fishing boat in waters claimed by a maritime country.

It is interesting that when one has a particularly strong bias the arguments used to support that bias commonly are ridiculous.—R. Wilson, Duncan, B.C.

Corporate Greed

Corporate human greed throughout Canada must, one day, be emasculated by hardcore, social regimentation by senior governments.

If the voracious greed for outlandish profits is not soon smitten in the money-crazed, corporate solar plexus, our upcoming young citizenry will grow up in a Canada barren of natural resources, a Canada weakened to impotence by multinational corporate exploitation.

For 108 years, most of Canada has been dominated by millionairish, old-line, opportunistic political fuddle-duddlers. It is time for today's youth to ask: "If we condone such obsolete, short-sighted power-politics and huge profit rip-offs, how can our natural resources remain in perpetuity for our children, and our children's children?"

British Columbians are well aware of how old-time political secret ploys, give-aways and ripoffs have hurt our natural and human resources. B.C.'s oldsters already see the environmental scars that our youth must bear for countless years, scars welted deep into our depleted resources by the pudgy hands of multinational corporate greed.

Who will attempt to alleviate the 108-year-old sordidness that has been allowed to fester into soul-destroying, economic depressions, racial discrimination, employment and housing imbalances, and devilish profiteering on our essential-for-survival resources?

As youth from coast to coast grip the reins of government, it will find the mess left by inept, old-line parties mountainous but not insurmountable.

Legislation enacted by tomorrow's cross-Canada social governments will most surely include:

Moving the House of Parliament to a precise mid-Canada point, (Winnipeg?)

Expropriating multinational corporations and dissecting them into small enterprise segments, thus allowing young Canadians equal distribution and fairer competition.

Vetoing millionaire-status as qualification for government leadership.

Inviting all Canadians to become co-operative owners and beneficiaries of all our resources.

Social government may expropriate the CPR roadbed and convert it into a second trans-Canada highway, complete with a 3,000-mile long cycle path.

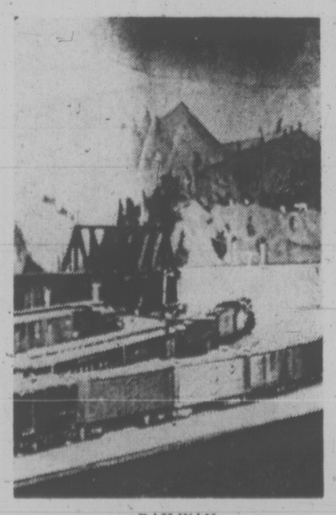

RAILWAY
. . . make it a bike path

Socialism you say. Well, how do today's sociologists define the word? "Public ownership and operation of the principal means of production and distribution of wealth and an equitable apportionment of opportunity and of the rewards of labour." — Ernie R. Smith, 404-1830 Fern Street.

With Thanks

I remember so well that day in 1962 when the doctor told me that my three-week old daughter had the deck stacked against her. Not 100 per cent, mind you. She appeared healthy, but . . . And if you are the mother of a mongoloid, you know of the tears, the feelings of guilt, and the wondering why that follows. To say nothing of the mountains of fear.

Then one day the tears have to stop and you must decide. Where do we go from here? That's when Winifred Clark came out to our home and touched our black cloud with a tiny ray of pink. She'd worked long and hard to help the retarded, and yet it was many years before her dreams really started coming true.

Through her I finally had the courage to enter our littlest one in the nursery class at the top of those long stairs in the old house on Elford Street. And that's when the next earth-angel entered the picture, for it was Eileen Edgar and her faithful helpers who patiently taught Tracy the difference between the round pegs and the square holes. And lovingly led her from the toddler who needed to be helped up the stairs, to the little girl who proudly watched her name going on the new lunch kit she would take to Victor Street on the bus.

There were mornings when patient Mr. Elston must have wondered if he'd ever get the Bunny Bus to school and back as the "children" meandered in and out of their homes. And as the years went by other drivers and the rest of their staff gave more than what most jobs ask for. Can you remember how, with your stomach feeling funny, you watched the cheerful folks at the Lions Society office optimistically bundle your child off to their camp at Lake Cowichan?

Your list of names would differ from mine, but the hearts inside the people would be the same as you thought of the teachers that tried, each in their own way, to guide the stumbling steps of the handicapped child you entrusted to their care. Among my souvenirs you'll find a Mothers' Day card which Mrs. Bjornson helped create, and an Easter card glued together under the special guidance of Miss Gurney. Mrs. Hepper helped her learn to jump and catch and share. Under the watchful eye of Mr. Sullivan, others taught her to cook and sew and hammer a nail.

And always there were so many others — giving of their time and money — and love — at Victor School, at Glendale, and through the fantastic organization of the G.V.A.R. If you ever want to find out how the pennies grow into thousands of dollars, try following Rita Stringer around for a few hours while she "whips up" another bazaar. I can promise you, you'll wish you'd had two bowls of Wheaties. And there are hundreds of people working all year round — the Wee Bit Worn Shop is only one of the outside results of it — to spread the pink lining of that black cloud. It was a lot of Saturdays ago that we drove over to participate in a new activity that some teenagers had going in a church hall for "our" kids. But that's where we met Judith Armstrong. And in hundreds of homes today, they know what "Operation Trackshoes" means.

A few months ago, with reservations, but with hope, people who really cared started the wheels rolling, and a short while ago Tracy was tentatively entered in a slow learners' class at Tillicum Elementary. Today she was in with the "regular" class, carefully guided by other loving hands, to learn as much as her limited capacity could grasp. She's part of them, but she's more a part of you.

God was good in giving me a little girl who could learn at all, and I thank Him. But He was especially good in giving me the wonderful kind of people you've been. And I thank you. — Jean Murch, 370 Ker Avenue.

60 YEARS AGO

From the Times of June 6, 1915

A serious affray took place between soldiers of the Royal Canadian Regiment in Work Point barracks and arising out of this, Chief Palmer of the Esquimalt police force today placed Private Robert Cox under arrest. Cox and another member of the regiment, Private Cameron, apparently have not been on the best of terms, according to some of the witnesses of the struggle. About six a.m. they began quarrelling and this ended in Cox throwing a quantity of nitric acid on Cameron, which they were using for cleaning purposes. Cameron was very badly burned and Cox got splashed with the fiery liquid himself.

VICTORIA TIMES, established 1884, is published every afternoon except Sunday by the Times Publishers, Limited, 2621 Douglas Street, Victoria, B.C. Second class mail registration No. 0625. All undelivered copies and notices of change of address to be sent to the above address. The Canadian Press is exclusively entitled to reprint the local news published herein.

How Do You Make Them Believe You Really Care?

By JAMES EAYRS

May 1975 — so historians are going to record in awe and wonder — was the month when an American president pledged his country's support for Berlin while withholding it from New York City.

Hearing New York mayor Abraham Beame's anguished plea for federal funds to save his city from bankruptcy and social breakdown in stony impassivity, President Ford refused to come to its rescue. He would sooner let the Big Apple sour, even let it rot.

Here is the most brutal domestic policy decision of any U.S. president since Herbert Hoover ordered the army to break up a demonstration by the nation's unemployed back in the Great Depression.

Except that it may have been more a foreign policy decision than a domestic policy decision.

No doubt the gesture of presidential parsimony was intended to warn other American municipalities not to count on being bailed out, to forswear their spendthrift ways. But it was meant as well to impress European governments that they need not fear that the United States was about to give up on the NATO front so as to concentrate on the home front.

That fear is amply justified. Public opinion polls reveal a widespread popular distaste for intervention in foreign lands.

In foreign lands in South East Asia, distaste is the natural response. What Americans, after experiencing the disasters of war in Vietnam

KENNEDY
. . . solidarity gone

and Cambodia, now want to sally forth to fight for Thailand? Not many: only 10 per cent favor sending troops to help that U.S. ally if attacked by "Communist-backed forces", only 32 per cent favor sending military supplies to help, while a whopping 46 per cent favor not getting involved in any way.

But foreign lands in Western Europe are something else again — or should be. "Ich bin ein Berliner", President John F. Kennedy had shouted affirmations of a commitment to an ally. (It is said that JFK spent hours trying to perfect his pronunciation of those fateful four words which his Boston twang impaired: that's one problem Henry Kissinger doesn't need to fret about.) Americans no longer share his sense of solidarity.

Only 27 per cent now favor using U.S. troops to defend West Germany against attack by forces of the Warsaw Pact. Only 32 per cent favor sending military supplies; 33 per cent don't want to get involved.

In fact, of the dozen countries about which the respondents to the poll were asked to indicate their feelings, only one elicited any show of enthusiasm for intervention. This is Canada. Sleep well in the knowledge that were we to be attacked, 57 per cent of Americans would send troops to help us out.

"Europe is not Vietnam". "Vietnam is not Europe". So American spokesmen have been seeking to impress upon their European counterparts. The NATO summit meeting at Brussels last week gave them a perfect opportunity for an exercise in reassurance — mutual reassurance.

President Ford spent his time telling European leaders that the United States would not let them down, leave them in the lurch. European leaders spent their time telling President Ford that they believed him.

For two days Brussels became Essalen, NATO turned into an encounter session, its statesmen engaged in group therapy and transactional analysis: "I'm O.K., you're O.K." The scene brings to mind the cartoon where a marriage counsellor tells a dismayed couple: "This isn't love, it's neurotic interdependence."

For the plain fact about such displays of mutual reassurance is that the more shrill and frequent become the protestations of support and trust, the greater grow the doubts about them. As The Economist put it in a wittily titled article ("Believe me, help me"): "The mere fact of this summit meeting shows that if the European allies really believed that the collapse in Indochina and America's other recent troubles had no effect on them, they would not have needed Mr. Ford to come and tell them so."

President Ford is clearly preoccupied by the great distraction absorbing every White House occupant: his place in history. He seems to have decided that he will find his place in history as the president who kept his countrymen on the course of internationalism, in spite of all temptations to turn to isolationism. He is patterning his career on that of another citizen of Grand Rapids, Michigan—Senator Arthur Vandenberg, who, atoning for his earlier advocacy of American neutrality in the Second World War, used his magisterial authority as chairman of the U.S. Senate Foreign Relations Committee to steer post-war America away from the isolationism of the past into its first peacetime alliance with European powers since the 18th century.

A noble example, a worthy model — except that it is out of date. The United States and Europe in 1975 are far from what they were in 1945.

Then a war-torn Europe lay defenceless under the night — entirely dependent upon the United States for relief and rehabiliatation. Now it is a going concern, with all the population, technology and resources to make its own way in the world.

What is lacking is the political will to provide its own security. That political will is not strengthened, it is only undermined, by persistent American assurances that the Europeans cannot go it alone and that the United States

FORD
. . . temptations

will not allow them to go it alone.

What President Ford ought to have told his European allies last week is not that he would defend Berlin before New York City, that the problems of the Rhine have a greater priority for him than the problems of the Hudson, but that the United States is henceforth concentrating all its efforts and resources in putting its own house back in order after a decade of neglect — and that it is in the long-term interests of the Atlantic Alliance that it should do so.

What was required was not reiteration of the weary rhetoric of interdependence but (all the more fitting in this year of bicentennial celebration) a new declaration of independence — independence from the myth of Europe's vulnerability and impotence.

Its text is readily at hand — a quarter century old but more relevant than ever. "The fundamental interest of our government in international affairs," George Kennan wrote in 1950, "is to assure that we should be permitted as a people to continue Pilgrim's progress towards a better America, under the most favourable possible conditions, with a minimum of foreign interference and also with a minimum of inconvenience or provocations to the interest of other nations."

If that's isolationism, let's hear it for isolationism. Mayor Beame — and the 17,000 people he's since been forced to fire — will be the first to applaud.

Gerda's Back, Ho Hum

By CHRISTOPHER DAFOE
The Sun

I had forgotten all about Gerda Munsinger. I thought everybody else had, too, but the CBC, as we all know, has a memory like an elephant. Gerda was one of the main items on the National News the other night. She has returned to Canada after 14 years, we are told, to settle, once and for all, the case that we all thought settled long ago.

The real reason for her return, I suspect, is that she will shortly be seen as a mystery guest on Front Page Challenge, the CBC's moth-eaten panel show that perpetuates some of the dinosaurs of Canadian journalism.

The Munsinger case was one of the great non-events of 1966, and it promises to be even less fascinating in 1975 . . . I mean Gerda was long gone when the mini-scandal broke back in 1966, but she was soon tracked to her lair in Germany by a pair of intrepid reporters from Toronto. To what purpose? Nobody knows for certain, but, beyond doubt, it was a temporarily famous victory for hard-pressed Canadian journalism.

★ ★ ★

Canada, apparently, badly needed the Munsinger case in 1966. England had endured the celebrated tea-pot tempest involving Christine Keeler, John Profumo, Mandy Rice Davies and Dr. Stephen Ward, and there was a general feeling among Canadian newspapermen that Canada could never hope to come of age as a nation unless it had a sex and spying scandal of its own.

MUNSINGER . . . bargain basement Mata Hari

And along came Gerda, the bargain basement Mata Hari, just in the nick of time.

Things were looking bad for Canada until Frau Munsinger hit the front pages. During the weeks before her advent as "hot" news, the best that the nation could manage was the celebrated but tepid furniture scandal involving Liberal cabinet ministers from Quebec. The furniture scandals, to be sure, involved beds, but nothing of much interest had taken place in them.

Beds without spies are hardly worth a second glance, and tend to mark the nation that brags about them as a third or even fourth-rate power. When Liberals go to bed, they either sleep or toss fretfully. If Liberal beds could speak, they would, on the whole, have absolutely nothing to impart.

Gerda, bless her heart, saved us all from acute national embarrassment. It was revealed that top men in the former Conservative government had taken her out to lunch and cocktails. The fevered national imagination filled in the details. We could almost hear the rustle of the bedsheets, the symphonic twang of the springs, the whispered pillow talk about NORAD and the Arrow.

An associate minister in the late Diefenbaker government — the very model of the elderly debauchee — was singled out for special attention as Gerda's "great and good friend." He later proved his vigor by thrashing Larry Zolf with a walking stick on national television. It was one of those rare moments when one rejoiced in the ownership of a television set.

The Gerda Munsinger case, if it did nothing else, relieved us all of the notion that politicians take a vow of chastity when they assume high office.

★ ★ ★

We learned, among other things, that superabundant vitality is not the exclusive attribute of hockey players and rock stars, and that even with the most decrepit politician a satyr may be struggling to get out.

Norman Depoe may still be dining out on his exclusive interview, and Larry Zolf may continue to display his scars to the boys at the press club, but for most of us, the return of Gerda Munsinger fails to strike a reverberating chord.

Who wants to remember a minor social indiscretion? Back in 1966, some of us got a mild dose, but it cleared up in no time.

Pecking Order Wage Scale on Way Out

By JOHN MUNRO

(Excerpts from a recent Commons speech by the minister of labor.)

As a result of the greater frequency of strikes — particularly that interfere with public services — many people are complaining about what they perceive as the exercise of excessive power by unions. There is a clamor in the press and in the legislatures and in some company boardrooms to curb this alleged abuse of union power . . .

This conjures up an image of autocratic union leaders bullying their reluctant members, feeding their aspirations with unreasonable wage demands, and goading them into strike action against their wishes. This stereotype of the average union leader bears no resemblance to the world of reality.

★ ★ ★

The average labor leader of my acquaintance today is trying to curb his members' expectations and militancy, not stimulate them. He is trying to dissuade them from adopting unrealistically high demands. He is doing his best to avert strikes, not start them.

In most strike situations today, working men and women are fighting for more dollars to keep ahead of the inflationary spiral that is plaguing this country, and indeed the western world.

There is another underlying cause for the labor unrest we are experiencing today. As society changes, traditional job values change, and people become rightfully or wrongfully dissatisfied with their place in the "pecking order," as basically we still relate salary to status.

★ ★ ★

We have not yet reached, if we ever will, the millennium, or Armageddon described by Alvin Toffler in Future Shock where people will have to be paid a salary to stay home, and our whole status of values related to wages and salary will have to change.

With larger segments of our working force moving to the service sector of our economy, strains have developed. Those engaged in some services feel there should be drastic changes in the "pecking order."

★ ★ ★

A few years ago, snide remarks were made about the work of the garbage collector. In today's society, we find his work can be pretty important if garbage is piled in the parks in the summer months when he decides he is entitled to more dignity, which in today's terms can only be accomplished through the status of a higher wage. The same holds true for hospital workers; and indeed the trained nurse, whose skills are greatly needed, takes the position: Why the great disparity between her salary and that of the doctor she works with?

Traditionally, remuneration has been based on higher education. It was the hope of every working father to be able to put his children though university so they would not have to toil with their hands, and they would enjoy the status delegated to those with degrees by our society. I sense the winds of change taking place in this country.

Perhaps we will have to pay a premium to those we ask to bend their backs and toil with their hands. Perhaps we will have to pay a premium to those who keep unpleasant things out of our sight, such as garbage, and to those who look after our sick and aged in hospitals and old-age homes.

It is all very well for us to sit in this House and express horror at certain percentage increases without examining the base rate. We might have different ideas of what our percentage increase should be if we were handling bed pans in hospitals, or clearing the garbage from the streets.

★ ★ ★

Our problem is that as people fight to better their position in the "pecking order" and correct longstanding inequities and anomalies, other highly organized groups within the workforce say, "Traditionally our wages were such a percentage higher than this group and we must maintain the differential." We are going through rapid change in this country, and all the gnashing of teeth and wringing of hands will not prevent changes from taking place.

I say to those who suggest instant answers to these problems through legislation or other means, they are naive or foolish. Over my years in this House, I have heard at one time or another the whole range of fantasy from compulsory arbitration to an industrial disputes commission. I say to you that if solutions are to be developed, they will have to be developed by the social partners — labor and management acting in unison with government. Only in this way, through participation, can we achieve the commitment to make policies work.

Olympic Blasphemy

By STAN FISHER

There are at least two things about amateur athletes that disturb me.

The first is that despite continuous claims that the only reason one participates in sport is for the personal feeling of self-fulfillment, they still insist that the rest of us are somehow obligated to watch them do their thing.

The second is that they also usually feel we should subsidize their antics.

I first objected to these pressures back in high school. I didn't, for example, think that basketball was a particularly intelligent way to waste away a few hours. A dozen or so practically grown men scampering about the floor trying to push a ball through a hoop is not an activity I would want to try to justify to a group of visitors from another planet.

But every time the basketball team performed its futile rites, the rest of the school was expected to come out and cheer. Occasionally, like during playoff games, we were even expected to part with some money for the honor of doing so. And if you didn't show the necessary interest you were labelled as a second-class citizen.

The ballyhoo for the summer Olympics has me remembering those high school days.

I realize I may have my passport revoked and a big T for traitor branded on my forehead but quite frankly I don't give a damn where they are held or even if they are held. I simply can't identify any sense of national pride in the fact that we are going to play host to a bunch of sweaty tourists who leap over hurdles, run around in circles and throw cannonballs about the grass.

I don't object to them doing so, as long as it doesn't cost me any money and I don't have to watch, but whether they work off their frustrations in Montreal or Sierra Leone is a matter of intense disinterest to me.

I will even go a step further — into really deep soup: I don't particularly care whether Canadian athletes do any better than anybody else at the big international blowout. Whether or not somebody wearing a Maple Leaf on his underwear runs around an oval and gets back to where he started from before anybody else, is not high on my thrill list.

This blasphemous attitude drives a lot of my friends up the wall, which isn't even an Olympic event. They somehow relate athletic achievement to pride in country, a formula I have never been able to understand. If some kid from Flin Flon jumps higher than another kid from Bulgaria does that make Canada a better place to live?

People involved in amateur athletics, who too frequently regard themselves as sort of well-co-ordinated Albert Schweitzers, are so stunned when they hear me mouthing-off my blasphemies that they very seldom hit me.

Mostly they just stand open-mouthed and unbelieving, because nobody ever seems to have challenged their hypothesis before: All sport is good, therefore all people who play sports are good, therefore the rest of us should pay them attention and money. (Not necessarily in that order.)

Two vague theories seem to be advanced to back this creed.

One is that physical fitness means good citizenship. That has a nice ring to it, but very little validity when examined carefully. Bank robbers are probably pretty fast runners, does that make them good citizens? Or are crippled persons bad citizens? Should I not vote for my Member of Parliament unless he can pole vault at least 12 feet?

The second argument is that, while playing sports, kids aren't stealing hub caps from cars. True, possibly, but the same holds if they are reading a book or even watching television. And I always feel a tinge of blackmail when the door-to-door canvasser asks for a donation, almost implying that if I don't come across with at least a dollar to support the local urchins' baseball team I had better keep my car locked in the garage.

Okay, maybe my tongue is slightly in cheek. And maybe I will donate the dollar and cheer the maple-leafed knickers on to victory. But I just thought I might add a little perspective to the parade.

Now I will board up my windows, vacate my family to the cellar and await the reaction from the muscle mob.

On your mark, get set, go!

Toronto Star

GARDEN TILLERS

5 H.P. Belt Drive $309.95
SALE $247.40
5 H.P. Chain Drive $323.95
SALE $259.15
3½ H.P. Belt Drive $253.25
SALE $202.60

SAVE 20% NOW!

When to use your tiller

IN SUMMER
By interchanging the extreme outer tines and reducing the width from 26" to 20" you are able to keep your garden neat in a single pass up and down the rows. Plan your planting to match your tines. The better balance in MTD tillers allows you to do light, shallow cultivation, to nip the weeds without disturbing the plant roots.

IN LATE SUMMER
As the plants grow larger, you can further reduce your tilling width to 12" by removing the complete outer tine assembly, and thus maintain your neat garden all summer long. Extra manoeuvrability is achieved through reversing action for fast turns at the end of the rows.

IN FALL
This fine tool for garden clean-up time takes all your left-over plant stalks and stems, and blends them into the soil where they decay, becoming rich, natural soil-building plant food. The soil will hold the winter moisture and when tilled in spring should be richer and more productive.

What a tiller does for you

1. Soil is broken and blended to a uniform texture, by preparing a seed bed in one pass. Seeds germinate quicker, roots grow faster, plants are off to a healthy start.
2. A tiller blends in organic residue throughout the entire tilling depth, which, as it decays, forms rich plant food, helps to build better soil.
3. The tilling action creates many small surfaces and cavities to improve the soil's water-holding capacity. Helps maintain plant growth.
4. You get better soil aeration with a rotary tiller. Soil is allowed to breathe, take in air. A 1% increase in aeration gives up to a 3% increase in growth.

PRICES GOOD 'TIL JUNE 11, 1975

BUTLER BROTHERS
Lumber/Building Supplies & Hardware
2046 KEATING X ROAD/For Service: Telephone 652-1121

Spending Curbs 'Only Cure'

VANCOUVER (CP) — Tony Hampson, president and chief executive officer of the Canada Development Corp., said Thursday that successful economic policy requires strict limits be placed on the rate of expansion of total government spending.

Hampson told delegates to the Canadian Business Outlook Conference of the Conference Board in Canada that he was speaking as a private individual when he advocated that total spending on goods and services by government at all levels not be allowed to increase more rapidly than the over-all real growth potential of the economy.

Describing himself as having a Keynesian view of economics, Hampson said the current stagflation process "has led us to the point where the choice is no longer between a little more inflation or a little more unemployment now, but between a small and temporary amount of additional unemployment now and a lot more unemployment later."

Only three policy options are open to government, he said.

"The first is to continue further along the present road, applying ever greater stimulus to get ever slimmer results while trying to cushion inflation's worst impact on the weaker segments of society," he said.

The United Kingdom experience in following this course has convinced most Canadians of its folly, he said.

"The second course of action, much discussed in Canada recently, is to impose wage and price controls, which to be effective must be comprehensive and compulsory," he continued.

The record of compulsory controls—"from 2800 B.C. to the present day"—has not been reassuring, he said.

"The basic problems with controls are that they tend to perpetuate a set of unstable relationships already in existence, frustrate the allocation of resources to new and expanding areas of the economy, mask temporarily our fundamental problems, and are difficult to administer effectively and fairly," he said.

"In Canada, there is the added difficulty that the constitutional position is by no means clear."

To successfully curb government spending, he said a strict review and curtailment of obsolete and marginal programs is necessary, along with increased efforts to achieve efficiency and postponement of major new spending schemes until the economic climate is more favorable.

"As revenues rise, they should be used both to redistribute income to those unable to defend themselves adequately against inflation and to encourage productive capital formation," he added.

Hampson said he agreed with the governor of the Bank of Canada that the proper policy in the monetary field is to ensure that the growth of money and credit is fully adequate for economic expansion to be resumed at lower rates of inflation.

And, to achieve productive capital formation, businesses should be allowed to use "last in first out" inventory accounting for corporate income tax purposes so that taxes are not apid on illusory profits that must be used merely to replace working capital consumed, he said.

TORONTO MARKET TRADING

In addition to Canadian Press stock reports, bond and mutual fund prices, market quotations also are supplied by the following firms or agencies: Investment Dealers' Association of Canada, Richardson Securities, Royal Bank of Canada, Pemberton Securities, A. E. Ames & Co., Annett Mackay Ltd., Bossard Leslie & Co. Ltd., and Vancouver Stock Exchange.

TORONTO 1:40 P.M. STOCKS
Distributed by CP
Toronto Stock Exchange—June 6
Quotations in cents unless marked $. z—Odd lot, xd—Ex-dividend, xr—Ex-rights, xw—Ex-warrants. Net change is from previous board-lot closing sale.

Stock	Sales	High	Low	1:40 p.m.	Net Ch'ge
A and B					
Abby Glen	4150	330	320	330	+10
Aby Gln w	2000	103	100	100	— 5
Abitibi	3125	$10	9⅞	10	
Acklands	2130	$15⅝	15¼	15½	+ ½
Acklnd 2p	200	$15	15	15	
Acme	34000	13	11	12½	+2½
Acres Ltd	z125	$9⅞	$9¾	9	
Acres A pr	z125	$35½	34¼	34¼	
Advocate	100	26	26	26	—1⅛
Afton Min	100	375	375	375	
A.G.F.M	300	170	170	170	— 5
Agnico E	1700	$5¼	5⅛	5¼	
Agra Ind	600	56	55⅞	55⅞	— ⅛
Ahed M	500	87	87	87	+ 6
Albany	1000	36	36	36	+ 1
Alt East G	3400	$7½	7⅜	7½	+ ⅛
Alta Gas A	604	$12½	12⅜	12⅜	— ⅛
Alta G E p	2000	$21½	21½	21½	
Alcan	3560	$23⅞	23⅝	23⅝	— ⅛
Alcan pr	275	$25⅛	25½	25¼	
Algo Cent	100	$13¾	13¾	13¾	+ ¼
Algoma St	211	$27½	27½	27½	+ ¼
Alliance B	200	$5¼	5¼	5¼	+ ⅛
Alum 4½ p	350	$30	30	30	
A Bnza	11000	217	217	217	+ 2
Am Larder	1510	45	43	45	+ 1
A Quasar P	100	$15¼	15¼	15¼	+ ¼
Andres W	200	$7⅞	7⅞	7⅞	+ ⅛
Ang CT 265	225	$24¼	24¼	24¼	
Ang CT 290	120	$28½	28½	28½	+ ½
Ang U Dev	1000	115	115	115	
Anthes C p	z15	$65	65	65	
Aquitaine	4643	$23	22⅞	23	
Argus	2890	$30	30	30	+ 2
Argus B pr	100	$28	28	28	
Argus C pr	200	$13⅞	13⅞	13⅞	— ⅛
Asamera	3100	$11⅛	11¼	11¼	— ⅛
Ashland C	100	9	9	9	
Asoc Porc	z80	105	105	105	
Atco A	440	$19⅛	19¼	19¼	— ¼
Atl C Cop	4000	35	35	35	+ 3
Auric Res	1000	28	28	28	+ 2
Autolec I	1400	$6¼	6¼	6⅛	+ ⅛
Bad Boy	900	370	365	370	+ 5
Banister C	1000	$10¼	10⅛	10¼	+ ¼
Bankeno	400	170	166	168	
Bank B C	z50	$15½	15½	15½	
Bk Mtl	14097	516	157⅞	16	+ ¼
Bank N S	860	$43½	43⅛	43½	+ ¼
Baton B	300	$7½	7½	7½	+ ¼
Bay Mills	1000	$10½	10½	10½	+ ¼
Bell Canad	3843	$45⅝	45½	45⅝	+ ¼
Bell A pr	871	$45½	45⅛	45⅝	+ ⅜
Bell B pr	435	$45⅛	45⅛	45⅛	+ ½
Bell C pr	810	$24	24	24	
Bell D pr	z90	$49⅛	49⅛	49⅛	
Beth Cop A	410	$10⅛	10⅛	10⅛	— ⅛
Bl Hawk	1000	32	32	32	+ 3
Black P A	300	360	355	360	+10
Blkwod A	1000	$6⅛	6⅛	6⅛	— ⅛
Block Bros	3250	310	305	305	
Bombrder	400	370	365	365	—10
Border C	600	235	232	235	+ 5
Bovis Cor	200	115	115	115	
Bow Valy	4100	$16⅛	14⅛	15	+ ½
BP Can	4160	$12⅞	12⅛	12¼	— ⅛
Bramalea	468	$5¼	5¼	5¼	+ ⅛
Brameda	696	78	78	78	
Brascan A	4783	$12⅛	12⅛	12½	+ ⅛
Brinco	1552	$5¼	5¼	5¼	
Br Am Bnk	100	$15⅛	15⅛	15⅛	+ ⅛
BC For	10000	$15½	15½	15½	— ¼
BC Sugar A	1700	$22½	22¼	22½	
B Phone	3100	$10⅞	10¾	10¾	— ⅛
BCPh 4⅝ p	100	$42	42	42	+ 1
BCP 7.04 p	100	$18	18	18	— ¼
Brunswk	1200	395	390	395	
Budd Auto	250	56	6	6	
Budd A w	800	245	245	245	+15
Bulora Cor	1500	115	112	115	+ 5
Burns Fds	1180	$11	10¾	10¾	+ ½
Bushnell	200	$5	450	450	—87
C					
CAE A	100	$10⅛	10⅛	10⅛	— ⅛
Cal Pow	1400	524	24	24	
Cal P 4 p	200	$44½	44½	44½	+ ½
Cam Mine	9000	30	30	30	
Camflo	2100	$13⅜	13¼	13⅜	+ ⅛
C Chib A	400	380	380	380	— 5
Campau A	2800	$5⅞	5¾	5¾	— ⅛
Can Cem L	500	$11	11	11	— ⅛
C Cem L p	243	$13⅛	13⅛	13⅛	
C Nor West	3300	355	350	350	
C Pakrs C	1000	$19⅛	19⅛	19⅛	+ ⅛
Can Perm	5071	$17⅛	17½	17⅛	+ ⅛
CS Pete	11000	214	205	213	+11
C Cabless	800	$15	14⅞	14⅞	
C Cab w	1700	150	140	150	+12
Cdn Cel	1740	495	490	495	+ 5
C Curtis	2300	40	40	40	
C Ex Gas	400	325	325	325	
CG Invest	400	$19¼	19	19¼	— ¼
C Homestd	5300	$5⅛	5¼	5¼	+ ⅛
C Hydro	300	$5⅞	5¾	5¾	— ⅛
C Imp Bank	1655	$25⅛	25	25⅛	+ ⅛
C Ind Gas	2052	$7	7	7	— ⅛
C Int Pow	500	$14⅛	14⅛	14⅛	+ ⅛
C Marconi	100	365	365	365	+ 5
C Occidental	1100	$11⅞	11¾	11¾	
CP Inve	1595	$16½	16¼	16¼	— ⅛
CP Inve pr	170	$32½	32½	32½	— ¼
CP Ltd	8730	$15⅛	14⅞	15	+ ⅛
C Reserve	400	275	275	275	+15
Cdn Sup O	1609	$40½	39¾	40¼	+ ½
Cdn Tire A	1347	$49⅞	48⅞	48⅞	— ½
C Utilities	900	$8¾	8¾	8¾	
C Util $1.25	440	$17¼	17¼	17¼	— ¼
C Util w	540	215	214	214	+ 9
CWN G 4 pr	100	$8⅛	8⅛	8⅛	
Capit Div	1500	37	37	37	
Cara	1000	365	365	365	— 5
Carl OK	1320	253	250	250	— 3
Carl OK B p	200	$20½	20½	20½	+ ¼
Cassiar	1700	455	435	435	—30
CC Yachts	200	260	260	260	
Celanese	225	445	440	440	— 5
Ctl Fund A	200	$10⅛	10¼	10⅛	+ ⅛
Ctl Fun rt	1875	21	21	21	
CFCN	127	$7½	7½	7½	+ ¼
Chib-K	23000	18	16	18	+ 1
Chieftan D	3550	$8⅞	8¾	8¾	+ ⅛
Chrysler	1493	$11½	11¼	11⅛	
Cokfield	400	385	380	385	+ 5
Cominco	2312	$29¼	29⅛	29⅛	— ⅛
Com Cap	200	225	225	225	—10
C Holiday I	100	320	320	320	+ 5
Computel	z50	55	5	5	
Con Bath	1300	$24¾	24¾	24¾	+ ¼
Con Bath p	300	$16	16	16	+ ⅛
C Bath 68 w	1200	$8⅞	8¾	8⅞	+ ¼
C Bldg	10150	320	305	320	+15
C Fardy	20800	145	130	142	+ 9
C Durham	5000	50	50	50	
Cons Prof	z200	37	37	37	
C Rexpr	30500	43	40	43	+ 2
Con Dis	16090	425	400	420	+20
Cons Gas	958	$13¾	13⅛	13⅛	— ¼
Con Gas D	300	$22	22	22	+ ¼
Con Glass	1780	$12¾	12¾	12¾	+ ¼
Conwesst	z50	285	285	285	
Corby vt	100	$16¾	16¾	16¾	+ ⅛
Cornat Ind	874	480	475	475	
Cr Food A	112	$24⅛	24⅛	24⅛	
Coseka R	4400	286	280	286	+ 6
Craigmt	200	430	430	430	+ 5
Crestbrk	200	320	320	320	— 5
Crwn Life	z25	$61½	61½	61½	
Crow Nest	100	$26	26	26	
Crush Intl	1000	$7¾	7⅝	7¾	
Cuvler M	2400	111	110	111	+ 1
Cyprus	6600	$8¼	8⅛	8¼	+ ⅛
D to G					
Daon Dev	200	59	8⅛	9	+ ⅛
Decca R	8400	480	460	465	+ 5
D Eldona	4000	33	31½	33	+ 2
Denis	12755	557	54	55	+1½
Dicknsn	800	69	9	9	
Discovry	200	170	170	170	— 5
Domart I	100	$7⅛	7⅛	7⅛	
Dome	200	$51¼	51¼	51¼	—1¼
Dome Pete	3125	$28¾	28¼	28¼	+ ¾
D Bridge	2520	$23	23	23	— ¼
D Explor	1500	20	20	20	
Dofasco A	600	$25⅞	25¼	25¼	— ⅜
Dom Store	1160	$16¾	16¾	16¾	
D Text A	950	$8¼	8⅛	8¼	
Domtar	1365	$23	23	23	— ¼
Doer Ind	100	$20	20	20	— ½
DRG Ltd A	300	$6¼	6¼	6¼	+ ½
Dunde Pal	2000	31	30	31	+ 1
Du Pont	100	$22¼	22¼	22¼	
Dylex Ltd	700	$8½	8½	8½	+ ¼
Dylex A	7144	$8½	8⅛	8½	+ ¼
Eatn Prov	100	275	275	275	
East Mal	200	390	390	390	— 5
East Sul A	1000	168	168	168	+ 8
Econ Inv	600	$12½	12½	12½	
E-L Fin	200	55	5	5	
Electro A	380	430	430	430	+ 5
Extndcar w	150	105	105	105	—20
Falcon C	515	56	6	6	+ ⅛
Fidelity Tr	100	325	325	325	+10
Fields S	500	$11½	11½	11½	
Fi City F wt	300	300	290	290	—15
Foodcrp L	600	155	150	150	— 5
Foodex S	200	240	240	240	+ 5
F Seasons	324	435	435	435	—15
F Season w	560	210	200	200	+30
Francana	900	$9¾	9¾	9¾	
Gaz Metr	100	$6½	6½	6½	
G Distrb A	100	$7⅞	7⅞	7⅞	
GMC	100	$45½	45½	45½	+ ½
Genstar L	6700	$19½	19⅛	19½	+ ⅛
Gnstar L W	600	$5⅛	5⅛	5⅛	
Gesco Dis	700	300	300	300	
Gf Masct	z100	65	65	65	
Gibraltar	2075	490	485	485	—10
Glendale	3200	158	155	155	
Goldund M	7500	29½	28	29	+ 3
Gozlan	800	55	5	5	
Graft G	100	$31	31	31	— ¼
Granduc	500	101	101	101	+ 1
Granisle	100	$12¼	12¼	12¼	
Gt Oil Sds	z28	57	6¼	6¼	
GL Paper	200	$23	23	23	— ¼
Gt West S	300	57	7	7	
G Wst wt	200	225	225	225	+ 5
Greyhnd	100	$16⅛	16¾	16¾	
Guar Trst	1100	56	5⅞	5⅞	
Guard Cap	220	310	310	310	+10
Gulf Can	1321	$3	30¾	30¾	— ½
Gulfstrem	1000	20½	20½	20½	
H to L					
Hambro C	1020	186	186	186	
H Group	1000	410	410	410	+10
Harlequin	100	$22½	22½	22½	— ⅜
Harris J S	500	460	460	460	
Hawker S	600	55¼	5¼	5¼	
Highmont	900	65	65	65	+ 4
Home A	4390	$27½	27¼	27¼	— ⅛
Home B	100	$26½	26½	26½	
Huston	18100	175	163	165	— 5
Hoden DH	200	$5⅞	5⅞	5⅞	
Hud Bay A	1485	$18⅛	18⅛	18⅛	+ ½
H Bay Co	1350	$17½	17⅛	17⅛	— ⅛
HB Oil Gas	3178	$30⅛	30⅛	30⅛	
Huron Erl	1300	$24	24	24	
Husky Oil	791	$18⅛	18½	18⅛	+ ⅛
Husky E w	1000	$6¼	6¼	6¼	+ ⅛
Hydra Ex	5000	45	45	45	+ 2
Hy's Ltd	100	295	295	295	
IAC	2450	$18⅛	18⅛	18⅛	
IAC 4½ p	z50	$46	46	46	
Imp Life	140	$60	60	60	— 3
Imp Oil A	6810	$29⅛	29¼	29¼	
Inland Gas	390	$9	8¾	9	+ ¼
Inter-City	1000	480	475	475	— 5
Inter C B w	1000	280	280	280	
Intermeto	1300	56	6	6	— ⅛
IBM	77	$220	220	220	
Int Mogul	100	212	212	212	+10
I Mogul A	1600	$7½	7	7	— ⅛
Ingo A	5486	$28⅛	28⅛	28⅛	— ⅛
Ingo B	115	$28½	28½	28½	— ⅜
Int Obaska	500	12½	12½	12½	—2½
Interpool	330	$15⅛	15⅛	15⅛	— ⅛
Intpr Pipe	3180	$12⅛	12¼	12⅛	+ ⅛
Ipsco	16150	$15⅛	15	15¼	+ ⅜
Inv Grp 5 p	200	$14⅞	14⅞	14⅞	
Iron Bay T	200	$5¼	5¼	5¼	
Iso	2000	95	94	94	— 1
IU Intl	7674	$11¾	11¼	11⅜	— ⅛
Leigh Inst	2600	145	140	145	
Leons Fin	150	$7¾	7¾	7¾	
Levy A pr	100	$5½	5½	5½	
LL Lac	900	160	160	160	+ 3
Lob Co B	200	$6	6	6	+ ¼
Lob Ltd Ap	z90	$14¾	14¾	14¾	
Lochiel	500	102	102	102	+ 2
Lost Riv	10350	385	375	375	—15
Lytton M	1000	111	111	111	+ 1
M to O					
Mclan H A	203	$8⅞	8⅞	8⅞	+ ⅜
M Cable	683	$9¼	9¼	9¼	+ ¼
MB Ltd	7450	$23¼	23⅛	23¼	+ ¼
Madeline	2400	258	257	257	+ 5
Magnum	600	$30	28½	30	+3½
Majst Wil	800	340	340	340	
Major H D	115	375	375	375	—10
Man Bar	z200	85	85	85	
M Lf Gard	z20	$20¾	20¾	20¾	
M Lf Mills	100	$25	25	25	+ ¼
Maritime	429	$16	16	16	
Markel F	200	300	300	300	—75
Mass Fer	5350	$17⅞	17¼	17¼	— ¼
Mas F 2.50	5000	$26	25¼	25⅞	— ⅛
Mattgmi	1760	$16⅞	16¼	16¼	— ¼
Mc Intyre	800	$48	48	48	
MDS Hlth	300	219	219	219	— 6
Melchers	100	360	360	360	—15
Melton R E	6132	305	299	305	+15
Melton A w	700	125	124	125	+15
Mentor	1000	200	200	200	
mepc w	500	182	182	182	+ 5
Mercantil	2375	$18½	18⅛	18½	+ ⅛
Met Stores	200	513	13	13	
Met Stors p	100	$13½	13½	13½	
Mex LP	z37	410	410	410	
MICC	600	$10½	10½	10½	
Microsyst	z26	405	365	365	
Midri	11500	10	10	10	+ ½
Mindamr	9000	24	22½	23	— 3
Molson A	5000	$19¼	19¼	19¼	— ¼
Mónenco	200	$12¾	12¾	12¾	+ ¼
Mtl Trust	280	$12½	12	12½	+ 1
Mbore	2710	$49¾	49¼	49⅞	+ ¼
Morse B pr	z25	532	32	32	
Mt Wright	1000	22	22	22	
NaChrs I	1600	59	8⅞	8⅞	— ⅛
Nat pete	5500	47	46	46	
Nat Trust	100	$18	18	18	
Neonex	500	150	150	150	+ 1
NB Tel	z52	$12¾	12¼	12¼	
Newco Fin	100	$8⅛	8⅛	8⅛	+ ⅛
N Dimens	z200	20	20	20	
N Kelore	4500	23½	23½	23½	
N Provid D	7000	29	29	29	
N Que Ragl	200	255	255	255	+ 3
N York Oil	z144	34	32	32	
Nfld LP	z15	$10¾	10¾	10¾	
Nfld Tel A	500	$15½	15½	15½	— ½
Nitk Rim	5000	7½	7½	7½	+ 2½
Noble M	500	39	39	39	+ 1
Noma Ind	400	400	400	400	
Noranda A	2110	$37¼	36⅞	36⅞	+ ⅛
NC Oils	5200	495	475	495	+20
Nor Ctl G	1450	$11	10⅞	10⅞	— ⅛
Nor Ctl B p	125	$19¼	19¼	19¼	+ ⅛
Nor Ctl w	2200	155	155	155	
Nor Elect	1314	$28	28	28	
NE Bell w	7440	$7⅜	7⅛	7⅜	+ ⅛
Northgat	600	400	390	400	+ 5
Northld	9000	17	15	15	— 2
Nowco	11629	$18⅞	17	18	+1¼
NRD Min	1000	20½	20½	20½	+2½
numac	8900	$10¾	10½	10⅝	+ ⅜
Nu-Wst A	1000	59	8⅞	8⅞	
OPI Ltd	300	201	200	201	+ 1
Okwd	10900	83	82	83	+ 1
Obrien	z500	68	68	68	
Ocdentl Pt	2000	$19¾	19¼	19¼	— ½
Ocelot Ind	500	$6⅜	6⅛	6⅜	+ ⅛
Okanagan	850	$5⅞	5⅞	5⅞	— ⅛
Orchan	1300	245	235	235	—15
Oshawa A	2850	$6⅜	6½	6½	— ⅛
Osisko	z200	20½	20½	20½	
P to S					
Pac Coper	700	57	57	57	+ 1
Pac Pete	562	$23¼	23⅛	23⅛	— ⅛
Page Pet	350	190	190	190	
Pamour	1600	$7¼	7⅛	7⅛	
PanCdn P	3025	$13⅛	12⅞	13⅛	+ ¼
Pan Centr	3966	153	150	150	+ 1
Pan Ocean	3975	$12	11⅞	11⅞	— ⅛
Patino N V	100	$12⅞	12⅞	12⅞	
Paulin A	500	275	275	275	— 5
Pembin A	400	355	355	355	
Penningtn	200	$10	10	10	
P Jewl	200	$5⅛	5⅛	5⅛	
P Jewl A	300	$5	5	5	
Petrofina	275	$21⅞	21¼	21⅞	+ ⅜
Peyto Oils	z10	365	365	365	
Phillips Cb	2000	$11	11	11	
Pine Point	420	$30	30	30	
Place G	35000	38	33	37	+ 4
Placer	450	$18⅞	18⅞	18⅞	— ⅛
Pow Corp	200	$8⅜	8⅜	8⅜	
Pre Cable	5405	$7½	7¼	7¼	— ⅛
Preston	4057	$14⅛	14	14¼	+ ¼
Price Co	790	$14¾	14¾	14¾	+ ⅛
Provigo	z10	9¾	9¼	9¼	
Prov B Can	500	$13½	13½	13½	— ⅛
QCI Ind	1000	125	125	125	—49
QCI Ind A	700	220	220	220	— 5
Qasar Pet	200	210	210	210	+10
Q Mattgmi	z200	29	29	29	
Ranger	4936	$20⅞	19⅞	19⅞	— ¼
Rayrock	2500	86	83	83	— 1
Realty A	1700	310	310	310	
Rdpath A	z75	$20⅜	20⅜	20⅜	
Redstone	6000	23	22½	23	
Reed Pap A	1100	$21⅛	21¼	21½	
Reeves	1689	10	10	10	
Revnu Prp	z237	87	79	87	
Rileys D	z100	80	80	80	
Rio Algom	5225	$27¼	26¾	27¼	+ ¾
R Little	700	245	240	240	— 5
Roman	25925	$16	14¾	15⅜	+ ⅜
Ronyx Cor	1000	64	64	64	— 1
Rothm 2p	500	$14	14	14	+ ⅛
Royal Bnk	6421	$33½	33¼	33⅜	
Royal Tr A	4000	$22	21⅞	22	+ ¼
Royal Tr B	1000	$22½	22½	22½	
Russel A	800	$11	10¾	11	
SIL Cem A	z50	$15	15	15	
SIL Corp p	z50	$52½	52½	52½	
Scot York	6800	238	233	238	+ 8
Scot Lasal	3400	170	170	170	
Seagram	7435	$31⅛	31¼	31½	+ ⅜
Seco Cem	100	58	8	8	
Selkrk A	266	$13	13	13	+ ½
Shell Can	3032	$16⅛	16½	16⅛	
Sheperd P	100	220	220	220	
Sherritt A	4113	$6¾	6½	6½	— ¼
Shore To S	2300	400	400	400	
Siebens	7150	$12	11¾	11¾	
Silvmq	2200	24	24	24	
Simpsons	7398	$8½	8¼	8⅛	
Simpson S	2075	$10⅛	10⅛	10⅛	+ ⅛
Sklar M	600	244	240	240	
Skyline H	4400	400	360	400	
Slater Stl	2103	9⅞	9½	9½	— ⅛
Sogepet	1000	122	120	120	— 2
Southm A	410	$26⅜	26	26⅜	— ⅛
Spar Aero	600	270	270	270	
Spooner	3078	20	19½	20	— 1
St Brodcst	600	$8½	8⅛	8½	+ ⅜
Stand Ind	1500	$7⅞	7¾	7⅞	
Stelco A	7481	$28¾	28	28	— ¾
Steep R	750	138	138	138	— 2
Sud Cont	700	49	49	49	— 1
Sulivan A	830	172	165	165	— 5
Sundale O	200	$5¼	5⅛	5⅛	
Surpass C	400	180	180	180	
T to Z					
Tara	100	$15⅜	15⅜	15⅜	+ ⅛
Teck Cor B	266	223	223	223	+ 1
Texaco	746	$30⅜	30¼	30⅜	
Texaco pr	27	$41½	41½	41½	
Texasglf	3400	$33¾	33⅜	33⅜	— ⅜
Texore	2000	12	12	12	
Thom N A	z50	$13⅛	13⅛	13⅛	
Tombill	1000	78	78	78	
Tone Craft	7200	420	405	405	—15
Toromont	2250	245	235	245	+ 5
Tor Dm Bk	5121	$42	41¾	41¾	— ¼
Total Pet	6500	$7⅛	7	7	+ ⅛
Traders A	3600	$14⅛	13⅞	14⅛	+ ⅛
Trade 10¼ p	600	$10	10	10	
Tr C Glass	2200	400	400	400	
TrCan Pet	970	57	55	55	
TrCan A pr	z28	$55	55	55	
TrCan B pr	160	$28¾	28¾	28¾	— ¼
TrCan C pr	z20	$35	35	35	
TrCan PL w	702	42	42	42	
Tr Can Res	1100	55	55	55	
Trans Mt	2870	$10⅛	9¾	10⅛	+ ⅛
Travlway	100	$5⅛	5⅛	5⅛	+ ⅛
Tribeg	10100	37	36	37	+ 2
Trimac	100	350	350	350	+20
Trin C	31000	22	20½	22	+2½
Trizec w	z150	36	36	36	
Turbo R	3500	114	110	110	— 4
Ulster P	24500	55	51	55	+ 4
Un Gas	2960	$7¾	7⅛	7⅛	— ⅛
UGas A pr	z50	$27½	27½	27½	
UGs 8¼	21750	$20⅜	20⅛	20⅛	
Union oil	1233	58	7⅞	8	
U Asb	11500	480	470	470	—10
U Canso	6805	$7½	7⅜	7⅜	— ⅛
U Keno	300	$10½	10¼	10½	
U Siscoe	7375	$6⅜	6⅛	6¼	+ ⅛
Un Trust	100	360	360	360	
Un Wburn	z50	$8¾	8¾	8¾	
Un Wbn w	1085	325	300	325	+115
Un Wstn OG	1500	100	100	100	
Unir Gas	2600	320	320	320	
Upp Can	1

Mass Housecleaning Hits 95 VSE Listings

By AL FORREST
Times Business Editor

The Vancouver Stock Exchange has delisted 33 companies and suspended 62 others so far this year in a massive housecleaning program.

The removals ended in a flurry with 16 delistings and 23 suspensions in May.

Spokesmen for the exchange and for the superintendent of brokers said the pace of delistings would ease now that a study of the companies, in alphabetical order, has been completed.

A full list of suspended and delisted companies was released to the Times by the Vancouver exchange.

Companies delisted in May are:

Alwin Mining, Boston Bay Mines, Buckeye Explorations, Buval Executive Ming, Capri Mining Corp., Columbia Metals, Copperline Mines, Coronation Allied Industries, General Resources, Levy Industries, Lone Creek Mines, Milestone Mines, Northwind Mines, Pan Central Explorations, Vantage Group Ltd., Western Buff Mines.

A delisted company can not be reinstated. It must apply for listing as if it were a newly-formed company, a process which can be exacting and time-consuming.

In some cases, the delistings were the result of a change in status but in most cases they were the result of failure to maintain listing standards.

There had been three companies delisted in January. They were: Albany Oil and Gas, Coronation Credit and Pennant Puma Oils.

Three February delistings were Columbia Brewing, Consolidated Nicholson Mines and General Distributors.

Six March delistings were Canadian Northwest Land, Crawford Allied Industries, EDP Industries (went private), Milestone Mines, National Petroleum and New Taku Mines.

Five April delistings were Can Base Industries, Cascade Molybdenum, Dynasty Explorations, Jason Explorers Ltd. an Pyramid Mining Co.

While delisting is a severe penalty, the exchange commonly suspends companies from time to time when reports are overdue. The suspensions last 15 days but can be extended indefinitely if the reports remain outstanding.

The total of 62 suspensions so far this year is unusually high, exchange officials say.

In January there were 10 suspensions and no reinstatements.

The 10 companies suspended in January were Anchor Mines, Copperline Mines, Coronation Allied Industries, General Resources, Ionarc Smelters, Jason, Pace Industries, Payette River, Silverquick Development and Western Buff.

Four suspensions in February were Canadian Javelin, Keystone Business Forms, M and M Porcupine Gold Mines and Lone Creek Mines.

Reinstated in February were Keystone, M and M, Honda Mining, Pace and Tandem.

Five suspensions in March were Bev-Cal Mines, Far East Minerals, Mercuria Industries, Milestone Mines and Teknol Mining.

Canadian Javelin and Oro Mines were reinstated.

Twenty suspensions in April were Abaca Resources. Abella Resources, Able Explorations, Anglo Western Miserals, Bali Explorations, Brent Explorations, Burlington Gold Mines, Cobre Explorations, Colby Mines, Diana Exploration, Donna Mines, Envoy Resources, GBX Mines, Gary Mines, Gentry Oil and Gas, Geoquist Resources, Hudson Bay Mountain Silver Mines, Inter-Tech Resources, Lake Beaverhouse and Newvan Resources.

Reinstatements during April were Bev-Cal Mines, Diana, Geoquist and Teknol.

There were 23 suspensions in May. They were:

Canadian Allied Property Investments, Consolidated Cleveland Resources, Demsey Mines, Earlcrest Resources, Frontier Explorations, Gunn Mines, Hub Mining and Exploration, International Tika Resources, Jet Industries, Komo Explorations, Leemac Mines, Lucky Strike Mines, Mantle Minerals, McLeod Copper, Midnorth Explorations, Native Mines, Purcell Development, Radiation Development, Richdale Petroleums, Starletta Mines, Stynro Developments, Toronado Development Corp. Western Standard Silver Mines.

Ten companies reinstated in May were Abaca, Bali, Burlington Gold Mines, Canadian Allied Property Investments, Envoy, GBX Mines, Gentry Oil and Gas, International Tika, Ioanarc and Newvan.

MUTUALS

THURSDAY

TORONTO (CP)—Recent prices of mutual funds supplied by The Canadian Mutual Funds Association Thursday. They are the net asset value per share or unit (NAVPS) last calculated by the fund in accordance with its pricing practice as contained in the prospectus of the fund. n—no sales charge, x—U.S. Fund, y—delayed NAVPS, xd—ex-dividend.

CMFA Members		**Cambridge Gr**	
AGF Group		Growth	6.50
Amer Grwth	4.57	Intl Energy	2.17
Cdn Gs Egy	11.93	Intl Gth	4.65
Cdn Sec Gth	4.93	Intl Income	3.43
Cdn Trusteed	4.43	Univest	5.41
Corp Invest	5.42	Cdn S Afr Gd	7.64
Corp Inv Stk	4.37	**Canagex Gr**	
Gwth Eguity	5.53	yBond	9.17
Japan	7.03	Fund	9.14
Special	2.73	Internatnl	8.11
		yMortgage	10.12
All Canadian Gr		Capital Gth	9.72
Compound	5.52	xChase	6.67
Dividend	5.78	xComp Cap	4.12
Northrn Egy	3.46	**Desjardins Gr**	
Revenue Gth	3.80	yCanadian	7.02
Venture	2.58	yHypotheq	4.25
4000	3.61	yInternatl	6.80
		yObligatns	4.81
Calvin Bullock Gr		yQuebec	3.48
Acrofund	1.12	yPEP	2.17
CIF	4.36	nySpec	3.89
Eaton Group		Dixon, Krog	5.29
Commwth	12.93	yDomin Comp	6.08
Growth	8.55	**Dreyfus Group**	
Income	4.47	yInc	10.61
Internatnl	5.69	yInternatl	11.39
Leverage	3.33	Entaree Inv	5.49
Venture	3.03	nExecutv Can	5.94
Viking	5.06	nExecutv Intl	1.54
Guardian Group		xFid Trend	20.30
Enterprise	.82	nHarvard	5.21
GIS Comp	8.45	Heritage	1.78
nGIS Income	2.73	**Industrial Gr**	
yGrowth Fnd	7.73	Indust Eq	4.75
North Amer	3.19	Indust Gth	14.86
Mutual Acu	5.40	yIndust Inc	10.30
Mutual Inc	4.53	**Keystone Gr**	
Sec Income	9.58	Canada	6.64
World Equity	5.03	Cus K-2	5.21
Investors Group		Cus S-1	18.96
yGrowth	11.27	Cus S-4	3.24
yInternatnl	5.68	Polaris	3.24
yJapan	8.09	xLes Rsrch	12.56
yMortgage	4.89	xManhatn	3.07
yMutual	5.16	Marlborough	4.16
yRetiremnt	5.33	Natrusco	14.25
yProvidt Mu	6.86	**NW Group**	
yProvidt Stk	5.07	yCanadian	4.68
Nat Res Gth	3.78	yEquity	4.85
Planned Invest Gr		yGrowth	4.61
Canada Cum	4.18	xOne Wm St	14.65
Canada Gth	5.37	xOppenhmr	6.06
Pld Resourcs	3.59	**Pemberton Gr**	
Pld Sec Inc	5.13	nPacific Div	4.69
Taurus	3.55	nPacific Inc	2.70
Pret Et Revenu		nPacific Res	2.47
Americain	7.92	nPacific Ref	4.50
Canadien	6.22	nPacific US	3.53
Retraite	5.63	**PHN Group**	
Prevest Mut	7.03	yBond	10.68
Prudential Gr		yCanadian	6.67
Growth	5.57	Fund	11.70
Income	5.08	yPooled	26.93
Savings Invest Gr		nyRRSP	10.29
American	7.92	**PMF Managmnt**	
Canadian	6.22	nPension Mu	6.19
Retiremnt	5.63	nXanadu Fu	3.22
United Bond Shr		**Principal Gr**	
yRoyFund	6.10	Collective	5.37
yRoyFnd Inc	5.11	Growth	3.80
United Group		Venture	2.37
yAccumula	4.12	xPutnam	9.70
yAccumu R	4.25	yScotiafund	.91
yAmerican	1.22	nScudder Cdn	4.52
yHorizon	1.71	xTech	6.43
ySecurity	4.62	Temple Gth	8.38
yVenture	2.38	ynTimed Inv	5.80
yVenture Ret	3.87	Trans Canada Gr	
Universal Sav	7.38	yA	5.15
Non Members		yC	10.52
Andreee	4.83	ySpecial	4.06
Assoc Inv	5.15	Vanguard	4.83
yBeaubran	4.42	Western Gth	4.99

BONDS

THURSDAY

(Street Prices)

Day loan — tight, 7; call loan — tight, 7; comm pap — 7¼ for 30 dys; short Cda — quiet, unch; 91¼ Feb 1-77 105.15-25; mid Cda — quiet, unch; Cda 4½-83 80⅛-⅜; long Cda — quiet, unch; Cda 9½ Jun 15-94 102¼-3¼; Prov — quiet, unch; OH 8¾ May 21-81 100⅝-⅞; OH 10¼ May -2m 102⅞-31⅛; corp mkt—quiet, unch; BCT 10¼ Apr 1-95 97¼-¾; BCT 10¼ Apr 1-95 97¼-¾; BCT 8⅝ Apr 1-82 96½-97½; U.S. bond mkt — quiet, unch.

GOLD QUOTES

LONDON (AP) — Closing gold prices Thursday in U.S. dollars per ounce: London—$165.25; Paris—$169.83; Frankfurt—$165.54; Zurich—$165.50; Hong Kong—$161.76; Beirut—$5,296 per kilo.

NEW YORK
CLOSING AVERAGES THURSDAY

30 Industrials	842.15	+2.19
20 Transportation	168.72	—0.20
15 Utilities	82.82	—0.19
65 Composite	257.97	+0.25

Volume 21.61 million.

TORONTO
CLOSING AVERAGES THURSDAY

154 Industrials	187.37	—0.15
12 Golds	403.49	+4.13
29 Base Metals	73.65	—0.06
19 Western oils	184.27	+3.50

Volume 2.35 million.

ALBERTA

WEDNESDAY

	Sales	High	Low	Close	Chge
Abacus	100	600	600	600	
Black Gold	1000	15	15	15	
Cord	1300	275	270	270	+ 5
Cryogenics	100	117	117	117	
Duke	7300	70	63	63	+ 7
Galveston	5000	177	177	177	
Jetex	17100	200	198	199	+ 3
Nempco	1000	65	65	65	+ 3
N West pfd	100	305	305	305	
Petromins	2000	5	5	5	
Sackville	4000	37	33	37	+ 2
Sparrow	5000	95	95	95	
Terra	1600	475	455	475	
Thomson	3000	360	340	360	+10

Total sales: 48,700.

TREASURY BILLS

OTTAWA (CP) — New 91-day treasury bills issued Thursday: $270 million at an average price of 98.279 and an average yield of 7.02 per cent. Last week: $270 million at average price of 98.317 and average yield of 6.87 per cent. 182-day: $65 million at an average price of 96.466 and average yield of 7.35 per cent. Last week: $65 million at average price of 96.557 and average yield of 7.15 per cent.

SILVER QUOTES

Closing basic price of 1,000-ounce certificates in the Victoria area $4.40 U.S. per troy ounce bid, and $4.50 asked. Previous day $4.35 and $4.45.

STOL Plans Beginning To Get Off the Ground

TORONTO (CP) — The odds are getting better that Canada's short-take-off-and-landing STOL program is going to get off the ground.

The de Havilland Aircraft of Canada Ltd., [illegible] of the new DHC-7, or Dash 7, STOL airliner, announced Friday that Greenlandair of Greenland has ordered two of the planes for delivery in 1978.

As one of the conditions to be met if full-scale production is to get under way, the federal government has set a target of 25 planes sold by the end of June.

The federally-owned company now has orders for 17 of the planes, a spokesman at the suburban Downsview plant said Friday. He said there are at least 20 prospective buyers for the Dash 7.

The spokesman said 10 of these prospects are expected to come in with orders by the June 30 cutoff date.

The cabinet is expected to make some sort of decision about production this summer.

When the STOL program was announced in 1972, it was estimated to cost $80 million.

One phase of the program, an experimental STOL service between Ottawa and Montreal, now is in operation. The [illegible] development of the Dash 7, a four-engine, 48-passenger plane capable of operating from a 2,000-foot runway.

So far, six airlines in five countries have ordered the new plane with orders totalling $75 million.

Besides Greenland, orders have come in from Canadian firms, the United States, France and Norway.

Compared with jetliners used on similar routes, the Dash 7 has a 40-per-cent fuel saving and can be landed almost in the centre of town instead of a giant jet port on the urban fringe, the spokesman said.

If Canada's armed forces were to decide to use them, it could mean as many as 20 planes on order and perhaps some from other countries.

BOOK NOW . . .
Banquets, Receptions, Parties, etc.
from 25-1,100 People
STARDUST
385-1031

SAAB
IS HERE!
Parkdale MOTORS
2151 BLANSHARD
386-2277
Dealer Licence No. 26177

Pity the Mere Male

Writer Donald Cameron looks at the miserable lot of the male in the wedding ceremony, where even the best man can't win. This Saturday in Weekend Magazine.

In Saturday's VICTORIA TIMES

Victoria's Only Lake-side Garden Centre
GARDENER'S Elk Lake Garden Centre
CHILTERN HOUSE Ltd.
PARADISE
OPEN 9-8 TUES. THRU SAT.
9 to 5 SUN. AND MON.

CLIMBING HYDRANGEAS From 3.75
HOSTAS (Plantain Lily) For shady, moist spot or pool side 2.50
HELIANTHEMUM (Rock Rose) Dwarf, shrubby plant for rock garden in full sun. 1.25
POTENTILLA (Cinquefoil) Flowering shrub for sunny spot 2.75
CHOISYA (Mexican Orange Blossom) Evergreen shrub. Sweetly scented blooms 2.95
Good Selection of Dwarf Evergreens for planters or tubs.

RED TAG WEEKEND ONLY SPECIAL
PAPER BARK BIRCH TREES Highly decorative white peeling bark. Reg. 17.50 SAT. AND SUN. ONLY. 15.00

SEE OUR DISPLAY OF GARDEN OR PATIO FURNITURE LOCALLY MADE BY CRAFTSMEN.
5450 PAT BAY HIGHWAY
Ample Free Parking

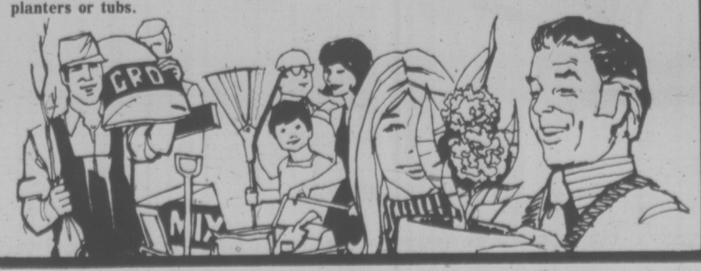

Kmart Gives Satisfaction Always!
DISCOUNT BOMBSHELLS
ON SALE SATURDAY FROM 9 A.M. WHILE QUANTITIES LAST.

MAXI-CROP
Organic — does not burn — non toxic. Liquid Seaweed. Approx. 4 lbs.
Limit 6 per adult customer.
SPECIAL DISCOUNT PRICE ..... 1.27 each

LAWN DARTS
Deluxe set includes four lawn darts, two target rings, rules and instructions.
K Mart Reg. Price 5.97 each.
SPECIAL DISCOUNT PRICE ... 3.99 each

GARDEN FENCE
Beautifies lawns and walks. Protects flowers, shrubs and trees. 10 ft.x18 inches.
K Mart Reg. Price 2.57 each
SPECIAL DISCOUNT PRICE ..... 1.77 each.

KAMP KING Sleeping Bag
Popular Kamp King Sleeping Bag features 100% cotton cover with print flannelette lining. Approx. size 34"x70"
K Mart Reg. Price 10.97 each.
SPECIAL DISCOUNT PRICE ..... 8.27 each

MEN'S FLARE JEANS
Men's 13-oz. denim — Canadian made jeans with 21-inch flare leg. In sizes 28-36
K Mart Reg. Price 11.54 each
SPECIAL DISCOUNT PRICE ..... 8.77 each.

COTTON SHEETS
100% sturdy quality cotton sheet for bunks or single beds. One sheet 54"x86"
K Mart Reg. Price 2.93 each.
SPECIAL DISCOUNT PRICE ..... 1.99 each.

FROM OUR DELICATESSEN
HAM
Delicious lean cooked Ham
SPECIAL DISCOUNT PRICE ..... 1.97 per lb.

UNIVERSITY HEIGHTS SHOPPING CENTRE
3986 SHELBOURNE ST. (SAANICH) VICTORIA, B.C.
STORE HOURS: 10 a.m. to 10 p.m. Monday to Friday
9 a.m. to 10 p.m. Saturday

CAREERS

TAILOR NEEDED
Top benefits and good working conditions. Excellent salary commensurate with experience. Phone 386-1496 for appointment.
British Importers

DOUGH MAKER—BAKER'S HELPER
We offer Baker's work with Banker's Hours. No night work. 5 days a week. Medical Plan and Other Benefits. A full-time job with a growing firm looking for a self-starter. Wages depending upon experience.
Apply Pizza Pieman, 858 Esquimalt Rd., Mon. to Fri., 9-5. No phone calls please, or mail Resume.

STAFF DIETITIAN
Excellent opportunity for Dietitian seeking part-time employment for 3 months. Successful applicant will participate in in-patient and out-patient service approximately 15 hours per week. Our hospital is a 430-bed acute care institution with centralized food service. C.D.A. membership required. Apply to:
Mr. P. M. O'Brien,
Director of Employee Relations,
Victoria General Hospital,
841 Collinson Street,
Victoria, B.C.,
V8V 3B6

FIELDS STORES LIMITED
WESTERN CANADA'S FASTEST GROWING FAMILY DEPARTMENT STORES
REQUIRED IMMEDIATELY:
STORE MANAGERS
MANAGEMENT TRAINEES
• Outstanding Management Offer!
• Opportunity for challenging, exciting career.
• Attractive starting salary — negotiable with experience.
• Generous incentive programs.
• Individual store operational scope.
For more information and appointment Write, Enclosing Resume to:
STORE MANAGER
1420 Douglas St. Victoria

THESE COMPETITIONS ARE OPEN TO BOTH MEN AND WOMEN
ASSISTANT COMMISSIONER and REGIONAL DIRECTORS
Assistant Commissioner is the second senior management position in the B.C.-Yukon Division of the Canadian Red Cross. Duties include: organizing and assisting with Red Cross and United Way fund-raising campaigns throughout the province; liaison with Red Cross branches and government officials; organizing the Red Cross disaster program and maintaining liaison with the Provincial Emergency Program.
Regional Directors are needed within the next few months for Vancouver Island and Northern B.C. Duties include: working with Red Cross branches to develop Red Cross services; organizing new branches; assisting in Red Cross and United Way fund raising; training disaster committee members and attending disasters; speaking to community groups.
Qualifications: Experience in working and communicating with volunteers and various levels of government, planning volunteer programs, fund-raising campaigns, and public speaking. University degree preferred, but not essential. Must be willing to travel extensively
Excellent employee benefits. Salary commensurate with experience.
Apply to: Commissioner
B.C.-Yukon Division
THE CANADIAN RED CROSS SOCIETY
4750 Oak Street
Vancouver, B.C.

U.S. Tankers Threaten N.B.

Times Washington Bureau

WASHINGTON — Canada is again faced with the instrusion of unwanted oil tankers in perilous east coast waters following reversal of a decision by the Maine Board of Environmental Protection.

The board has approved the application of the Pittston Company, of New York, for a refinery, terminal and tanker route at Eastport, Me.

"I think whether or not the refinery is built is now purely up to the Canadian government," said Horace Hildreth, of Portland, Me., an attorney representing environmental opponents of the scheme.

"The board totally ignored Canada," he said in an interview Thursday.

The tanker route would run through Canadian waters in Head Harbor Passage, a narrow channel off New Brunswick, which links Eastport to the open Atlantic Ocean.

Hildreth said an appeal to the Maine Supreme Court is being considered, although the opponents are "stone broke," but he hoped that Canada might take action to ban tankers in the passage.

"The board has put the ball in Canada's court," he added.

Canada has previously protested the tanker route, citing the danger of oil spills, especially to the maritime fishing industry.

The U.S. state department has responded by claiming "the right of innocent passage" for any vessel bound for Eastport.

The dispute appeared to be over last March 4, when the Maine board voted 4-2 against Pittston's proposed tanker route and harbor facilities.

But on Wednesday, the board voted 5-2 in favor of an amended Pittston proposal for the port facilities, although the tanker route was unchanged.

"I think the board just gave in because Pittston kept coming back," said Hildreth, who has been a spokesman for opposition during 11 years of controversy about the scheme.

"There was really no new evidence. The general feeling seemed to be that they just couldn't fight them off any longer."

FEW BACK FORD

WASHINGTON (WP) — Only 16 of 38 Republican senators have agreed to sign a resolution supporting Ford for nomination and election.

The document, circulated by Senate Minority Leader Hugh Scott of Pennsylvania and Sen. Ted Stevens of Alaska, encountered unexpected resistance from their Republican colleagues, a number of whom criticized the timing of the action.

Typical of the objections was the one offered by Sen. Bill Brock (R-Tenn.) who called the move "way premature." "The time to do this would be early next year when we have a clear idea of what's going to happen," Brock said. "I'm no prophet."

Arab Oil Flow Increases, Embargo Threat Worse

WASHINGTON (WP) — The Arab nations of the Middle East are supplying a growing share of United States oil needs, making the threat of another embargo more serious than the one that led to long gasoline lines during the 1973 Arab-Israeli war.

Figures compiled internally by the Federal Energy Administration show that the Arab oil producers supplied the U.S. with 22.7 per cent of its oil imports in the first three months of 1975, up from 17.9 per cent in the last three months of 1974. So far this year the oil imported from the Arab world is running at double the rate of Arab imports for all of last year.

More than half the oil now being imported from Arab lands comes from Saudi Arabia, which also doubled its U.S.-bound oil exports in the last year. The other Arab countries making up most of the increase are Algeria and Libya. These countries were among the most militant in pressing for the oil embargo 20 months ago and maintaining it for the next six months.

The Arab share of oil imports rose in the first quarter of this year even as total imports declined for the first time since the embargo. FEA figures for the first quarter show that the U.S. imported 5,837,000 barrels of oil a day, down from an average of 6,037,000 barrels a day in the fourth quarter of 1974.

Behind the trend toward a rising tide of Arab oil imports lies the dwindling imports from Venezuela and Canada, historically the two biggest foreign supplies of oil to the U.S. Venezuelan imports fell 380,000 barrels a day in the first three months of this year while Canadian imports dropped 160,000 barrels.

In the same period, Saudi Arabian imports averaged 780,000 barrels a day, making it the third largest foreign suppliers to the U.S. Venezuela was still the biggest, Nigeria was second, Canada fourth, and Iran fifth.

Venezuelan and Canadian imports have declined because their oil fields are dwindling. At the same time, both nations have decided to limit their oil exports to save more for their own industries and to keep it in the ground a longer time.

The trend of more Arab oil coming into the U.S. is expected to continue, possibly reaching 30 per cent and almost surely climbing to 25 per cent before the year is out. The Arab percentage could even climb above 30 per cent if the level of total oil imports begins to rise again.

CIA DEATH PLOTS MAY STAY HIDDEN

WASHINGTON (WP) — The Rockefeller Commission has decided to keep secret all of the evidence it has compiled about the Central Intelligence Agency's involvement in assassination plots, it was disclosed Thursday night.

A spokesman for the commission said the final report on its five-month investigation of the CIA will include no information on the spy agency's alleged complicity in schemes and attempts to assassinate foreign leaders.

"New avenues opened up and they (the commission) realized they could not possibly track them down all the way," the spokesman said. Some sources privately deplored the decision and said they feared it would make what had been an earnest investigation look like a cover-up.

The report is scheduled to be presented to the White House today and is expected to be made public Sunday.

Witnesses Watch Rape

SEATTLE (AP) — Three people watched as a 26-year-old woman was raped when the woman, who said she feared for her life, told them everything was all right, police said Thursday.

Police said the woman was grabbed by a man as she was getting out of her car Wednesday night and dragged to a nearby vacant lot. Three persons saw the incident and walked over to ask what was going on.

The assailant said they were making love and that everything was all right, police said. The witnesses asked the woman the same question and were given the same answer.

The witnesses called police anyway, but the assailant fled before a patrol car arrived.

DISPLAY REAL ESTATE Pages

CLASSIFIED REAL ESTATE

280 Acreage for Sale and Wanted
240 Business Opportunities
241 Business Opportunities Wanted
247 Commercial or Industrial Properties
258 Condominiums and Townhouses
253 Country Homes and Properties
270 Exchange Real Estate
290 Farms for Sale and Wanted
263 Garages for Sale, Rent, Wanted
293 Gulf Islands Properties
250 Houses for Sale
265 Houses Wanted to Buy
295 Listings Cancelled
268 Listings Wanted
271 Lots for Sale
294 Mainland and Out-of-Province Properties
273 Property for Sale
274 Property Wanted
244 Revenue Property
245 Revenue Properties Wanted
285 Up-Island Properties
256 Waterfront Properties

See 3rd Section of This Newspaper

WHO SAYS YOU CAN'T BUY A SERVICED ½ ACRE LOT IN TEN MILE POINT FOR UNDER $35,000?

Well, here are 2 lots on the corner of Tudor Ave. and Baynes Road for $33,500, 1 for $34,500 and 1 for $35,000.

For further information Call 652-1040, 652-2640 or 656-3463.

Tancred
A Condominium of Classic Elegance
1012 Terrace Avenue
$39,000 - $47,500

- Panoramic water view.
- Circular staircase to the loft.
- Character of the old combined with modern conveniences. All modern electrical appliances included.
- All are one bedroom units, some with fireplaces.

Excellent financing with 10% Down Payment. The convenient Home for the Young Executive.

GDL garthland developments LTD.
386-7086 388-9626

COMPARE Clarence House

139 Clarence St. (between Simcoe and Niagara)

- Magnificent sea view
- All are corner suites
- Guest suite
- Swimming pool, sauna, swirl pool, card room
- Undercover parking
- Ample storage facilities

Deluxe 2-Bedroom Condominium Suites $51,000 to $76,000

EXCEPTIONAL VALUES
TRADE YOUR PRESENT HOME SO WE MAY OFFER YOU A GUARANTEED SALE
OPEN DAILY 1 to 4:30 (Except Sunday)
EVENINGS BY APPOINTMENT
Call 592-2407 — EXCLUSIVE AGENTS

Whyte & Gower
OAK BAY PROPERTIES LTD. 2227 OAK BAY AVE.
"Victoria's Leading Condominium Brokers"

ARRAN HOUSE

Arran House offers you a delightful setting of natural beauty and everyday conveniences. 1, 2, and 3 bedrooms, some with fireplace, 1½ bathrooms. Kitchens with 30" self-cleaning range, 14 cu. ft. frost-free refrigerator, garbage disposal, dishwasher; your own washer and dryer, lockers plus in-suite storage, some wired for freezer. Recreation room with open fireplace, sauna, swirl pool, hobby room and lounge. Quality carpets throughout. All covered parking.

Conveniently located at 545 RITHET ST.
Prices from $38,400

OPEN FOR VIEWING DAILY
2 P.M.-4:30 P.M.
EVENINGS 6:30-8:30 P.M.
EXCLUSIVE SALES AGENTS
EVENINGS BY APPOINTMENT CALL 592-2407

Whyte & Gower
OAK BAY PROPERTIES 2227 OAK BAY AVE.
"Victoria's Leading Condominium Brokers"
Built by J. Fitterer Builders Ltd.

FAIRFIELD—NO STEP HOME OPEN HOUSE
SATURDAY and SUNDAY 1:00 - 6:00 p.m.
1661 Earl St. (off St. Charles)

Easy Access To: BEACH • BUS • HOLLYWOOD PARK (10 yards) • MEDICAL FACILITIES • SHOPPING PLAZA • CHURCHES • SCHOOLS • DOWNTOWN (1 mile) • PLAY SCHOOLS • DAY CARE (same street)

Completely redecorated home. Living room, family room (19'x14') 4 bedrooms, 2 bathrooms, kitchen, dining room, garage, laundry room. Extra features, stereo wiring, built-in vacuum, 2 fireplaces, WW over hardwood, 1 small and 1 large concrete patio with concrete wall windbreak. 1680 sq. ft. of living area, exc. garage, on large treed lot, 164½'x66'. Beautiful gardening soil. House size misleading from front view—so please drop in. Appraisal certificate available, asking $67,500.

Call afternoons, evenings 598-8351

WINDSOR MANOR

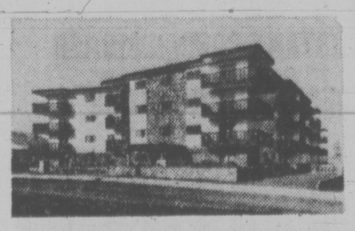

848 Esquimalt Rd.
Display Suite No. 5
OPEN
Mon.-Sat. 1:30-4:30

DELUXE CONDOMINIUM APARTMENT HOMES

- One and Two Bedroom Suites
- Some with 1½ Baths
- Patios, Balconies, Parking
- Appliances, Drapes, Carpeting
- Immediate Possession
- 12 Spacious Floor Plans
- Sauna and Swirl Bath
- Recreation and Hobby Areas
- Convenient Location
- Low Down Payment

MAXIMUM FINANCING AVAILABLE
One Bedroom $24,500-$29,500
Two Bedroom $35,500-$39,200

COMPARE THE VALUE
CANADA PERMANENT
1125 Douglas St. Phone 382-9191
Evenings: H. J. McDannold 658-8844

TOD-HACKETT CONSTRUCTION LTD.

has just finished building these

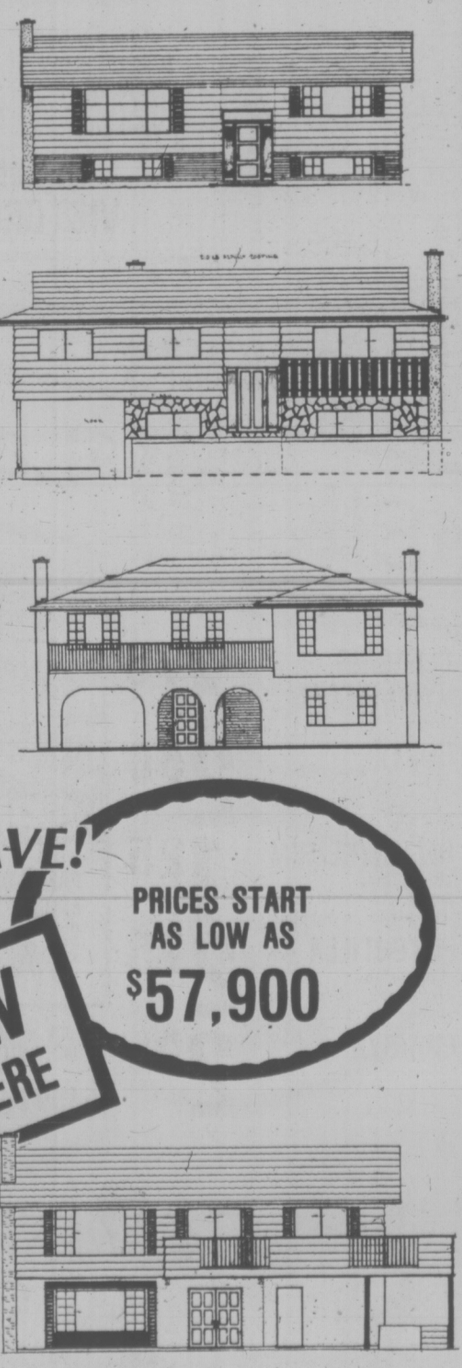

DON KING
384-1101 477-5554

New Referendum Sought on Arena

The Sooke recreation commission wants to hold another referendum which will ask residents to approve more borrowing for construction of an arena.

Three tenders for the arena project were opened Thursday and all were $375,000 or more over approved financing.

Low bid came from H. E. Fowler and Sons Ltd. at $1,224,856. Hunter Construction Ltd. bid $1,284,872 and Farmer Construction Ltd. $1,302,900.

The Capital Regional Board had approved long-term financing up to $850,000 following a referendum in Sooke two years ago.

Ron Dumont, the board's director from Sooke, said following a meeting of the recreation commission that the commission will ask the regional board to hold a second referendum and in his view it should be held soon.

The arena, to be built on a seven-acre site beside Phillips Road, is to include a standard ice surface, seating for 400, a concession booth, offices and change rooms.

Dockyard Workers Off

Boilermakers and sheet metal workers today remained off the job at HMC Dockyard ship repair unit in the second day of rotating strikes by members of Dockyard Trades and Labor Council.

The move is part of national action by federal civilian employees of the defence department who have been unable to reach accord with the treasury board on a new working contract.

Bill Dayton, president of defence employees west coast council, said strike action will be varied between the 11 unions represented in the yard so that the strike should not take the place of boilermakers and sheet metal workers next week.

About 145 men out of 900 employees are involved in today's action here and an unspecified number in Halifax, where there are 1,500 tradesmen in the naval dockyard. They voted to strike by a margin of 89 per cent.

Spring negotiations with the government led to a conciliation report recommending a two-year contract and raises of $1.95-$2.11 on a tradesman's base rate of $6.22 an hour. The treasury board's last offer was $1.35 raise over two years.

Dayton said the council, which sought an 18-month contract, may not now accept the conciliation report although the members may have done so in March. Since then, he points out, there have been [illegible] for substantially better increases.

Naval operations are normal, but refits of destroyers HMCS Gatineau and Yukon are interrrupted by the strike.

Chess Winner Dies

HELSINKI (UPI) — Paul Keres, three time Soviet chess champion, died Thursday of a heart attack. Keres, 59, arrived in Finland May 31 from a trip to Canada. He was to travel to Estonia the next day, but one hour before his boat left, he suffered a heart attack.

BEFORE THE JUDGE

A 51-year-old man, charged May 29 with two counts of dangerous use of a firearm, pleaded not guilty in Victoria provincial court Thursday.

Malcolm McMicken, appointed by legal aid to defend Piara Bal, elected trial by magistrate for Bal. Judge Douglas Campbell set Aug. 14 as the day of trial.

Bal, of Abbotsford, is accused of using a firearm in a manner dangerous to the safety of his daughter Balwinder Bal and son-in-law Kehar Singh Pannu, both of 990 Tolmie, following a shooting incident at that address on the afternoon of May 28.

Bal is free on his own undertaking on several conditions.

★ ★ ★

A presentence report was ordered for a 17-year-old youth after he pleaded guilty to stealing a van from Empress Pontiac Buick, 2867 Douglas, and damaging the vehicle May 25.

Prosecutor Nick Lang said Timothy Coombs, 959 Balmoral, crawled under a chained fence, got into a $2,195 van, drove it around the compound and through a chained exit.

He then drove up to Duncan and back again, and running out of gas on Hillside, abandoned the van.

Lang said when arrested, Coombs told police he "needed wheels to drive" and as he didn't own a car, he stole one.

Damage to the van when Coombs drove it through the exit was $500.

He was remanded to June 25 for sentencing, at which time he will also be sentenced on charges of breaking and entering into two homes in the Oak Bay and Uplands area and possession of a stolen car, radio, sheath knife and coins. These offences occured in May. Coombs pleaded guilty Tuesday.

He remains in custody. Bail was refused May 26 after prosecutor Wally Anderson told the court Coombs had just received a suspended sentence in juvenile court for four break-ins during March and April of this year.

★ ★ ★

"You certainly could have paid for them ... since you had the money these are going to be a very expensive pair of shoes," Campbell told Kevin Wilfred Mooney, who pleaded guilty to shoplifting a pair of shoes shortly after noon Thursday from The Bay.

Mooney, 26, of Vancouver, who had $605.75 in cash on his person at time of arrest, was fined $150 for stealing the shoes, valued at $23.

Lang said Mooney bought a pair of sandals from the shoe department, put them on and put his old shoes in a bag, then picked up another pair of shoes and without paying for them, put them on and placed the sandals in his bag.

★ ★ ★

Joseph Pagnotta, 23, of no fixed address, was ordered to stand trial in a higher court following preliminary hearing on a charge of robbery with threats of violence in connection with a $100 holdup Feb. 13 at Ming's Grocery Store, 2224 Quadra.

★ ★ ★

A 25-year-old man, charged with possession of about six pounds of marijuana for the purpose of trafficking, was ordered by Judge Green to stand trial following preliminary hearing.

Federal drug prosecutor Michael O'Connor said Donald Lewis Walper, 25, of 3709 Blenkinsop, was arrested after a raid at Walper's residence Oct. 22, 1974.

COMMERCIAL ZONED PARCELS
$45,000 to $295,000
MLS
John E. Thomson & Jack Davis
386-3494 (24 Hours)
WESTERN HOMES LTD.

University Park Terrace
1870 McKENZIE AVENUE
90 One and Two-Bedroom Condominiums
OPEN DAILY including Sundays 2-8
See our Sales Representative Mr. Bud Forbes, 1870 McKenzie Ave. or call the on-site office at 477-8549, residence 652-2950
THE RIGHT LOCATION:
1870 McKenzie Avenue at corner of Gordon Head Road next to Victoria Racquet Club and Univeristy.
THE RIGHT PRICE:
From $29,900 to $40,960, including one free underground parking stall for each condominium.
THE RIGHT SIZE:
From 753 sq. ft. to 1200 sq. ft.
THE RIGHT DESIGN:
Five different unit designs. (You have to come to see it.)
THE RIGHT AMENITIES:
Reading rooms, games room, play room, exercise room, recreation room, sauna, whirlpool, controlled entrance, elevators, guest parking, approximately one acre of professional landscaping
THE RIGHT SECURITY AND INVESTMENT:
A condominium offers carefree home ownership; security and independence from rental uncertainties; privacy and the knowledge that you are making an intelligent investment, as the Market Value must increase with the increase of land, labour, and material cost.

OAK BAY
4 BEDROOMS

This custom-designed home is one that must be seen to be appreciated. Approximately 3000 sq. ft. of well appointed living accommodation comprising Living Room, Dining Area, Kitchen, 4 bedrooms, 3 bathrooms. Recreation room with raised hearth fireplace and many, many built-in features. Bright 35' sundeck, easily maintained garden. Situated on quiet street close to all services.
$78,900
Don Robbins, 384-9335, 384-9072
db david burr LTD.
Corner Fort and Broad 384-9335

Hobby Room, Sauna and whirlpool, ample parking, Entertainment, Lounge, Controlled Entrance, Scenic Views ... and a friendly atmosphere.
There's More to come Home to . . .
AT THE Talisman
929 Esquimalt Rd.

Only 5 Left.
All have mountain or harbour views from their balconies.
$34,500 to $38,500
EASY TERMS
Open Daily 1:00 to 5:00
J. H. Whittome & Co. Ltd.
706 FORT, 388-4271
ROYAL OAK, 479-1667

A beautiful new concept in luxurious two-bedroom townhouses
Sherman Grove
6172 Alington—Duncan
Your choice of 17 architecturally designed different home styles, each sited so as to insure complete privacy yet with proper orientation to the sun and park-like surroundings.
FEATURING:
• Warm cedar or attractive stucco exterior finish
• Shake roofs • Full or partial basements
• Private garages • Wood-burning fireplaces
• Luxurious carpets throughout
OPEN FOR VIEWING
SATURDAYS and SUNDAYS
2 P.M. TO 6 P.M.
Other Days by Appointment
J. H. WHITTOME & CO. LTD.
Exclusive Agents 746-6161
Evenings
PAUL GERST 746-5628
WOODY MOTT 746-4586
LES STAHNKE 748-9817

OPEN HOUSE—CORDOVA BAY
892 STRANGCREST PLACE
(Off Hesley Road)
SAT. 1:30-4:00

Comfortable living at a comforting price. Executive four bedrooms (or three bedrooms and office) with double plumbing. Large living room with feature rock fireplace. L-Shaped dining area with sundeck to admire the views. Lovely large rec room with fireplace and panelling. This home is only two years old. MUST BE SOLD! Excellent purchase for only $74,900. Vendor will carry for qualified purchaser. MLS 12324.
D F Hanley Agencies Ltd.
PHIL WARREN
385-7761
24 Hours

BEAUTIFUL WATERFRONT

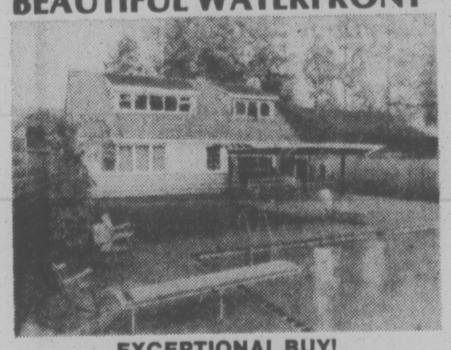

EXCEPTIONAL BUY!
LARGE PRICE REDUCTION
OPEN HOUSE SAT., 1:30 - 4:00
4919 CORDOVA BAY ROAD
Enjoy the sweeping sea views. Walk the beach—it's at your doorstep. Swim in your large heated pool — it has sunshine all day long. Relax and entertain on your patio — it is spacious and completely private. Take pride in your beautiful home — custom built on .67 acres. A large gracious living room and adjoining dining area, a dream kitchen furnished by "Long Bell," 4 large bedrooms, 2 baths, family room, sun room, sauna and more. Owners are moving and will consider all reasonable offers. MLS 11849.
NOW $148,000
MARION HOPKINS
and
JESSIE McGRATH
384-8001
FOR SALE Royal Trust
THE ROYAL TRUST COMPANY

ENJOY
"The Fairfield Way of Life"
Close to Beacon Hill Park
The Sea and All Amenities
These two-bedroom, 1½ bathroom units have spacious entertainment-size living and dining rooms. They are well proportioned and well appointed throughout with quality appliances, carpeting and draperies. All have a sunny and bright outlook and will offer you a pleasant way of life in your new home.
1145 Hilda Street
(JUST OFF COOK)

Official Opening of Victoria's Most Attractive New Condominium
The cedar shake and red brick exterior make the difference . . . an attractive finish that created a feeling of warmth and friendliness so often missing from the usual condominium design.
OPEN DAILY from 1 P.M. TO 8 P.M.
(Except Sunday)
Knowles Realty looks forward to welcoming you to 1145 Hilda Street and will enjoy showing you around these attractive and spacious suites with balconies, while selection is at its best.
The location, in the heart of Fairfield, offers two convenient bus services, just one block away, or you will enjoy a pleasant stroll (on even, level ground) to major shopping, the park or the cliffs on Dallas Road.
PRICED FROM $39,500 TO $45,900
For Prior Viewing Call GRETA HOFMEISTER at 592-6372 or BILL KNOWLES at 656-3779
3617 SHELBOURNE
KNOWLES REALTY LTD.
PHONE 384-8101

Marguerite Tacks in Open

By KIT COLLINS
Times Staff

Resources Minister Bob Williams will make public all the minutes of meetings held by the five-man board of directors of the B.C. Steamships Co. Ltd., the company formed to oversee Princess Marguerite operations.

Williams told the Times Wednesday "all the minutes, all the actions of the board of directors will be made public fairly soon."

The minister, with three other senior officials of his department and Esquimalt MLA Jim Gorst, are members of the board and hold shares in trust, he confirmed.

But Williams took issue with opposition criticism of methods used to get the vessel in operation for its first sailing June 1 between Victoria and Seattle.

"The question is," said Williams, "Is the Liberal party against the Marguerite?"

He was commenting on charges by Liberal MLA Gordon Gibson that the government spent money illegally from a general revenue account to pay temporary salaries and buy supplies for the boat.

Asked if the finance mechanics were in fact illegal, Williams said: "I'm not a lawyer."

The North Vancouver-Capilano MLA suggested that because enabling legislation has not been passed by the legislature, the funding was unauthorized. He asked Speaker Gordon Dowding to investigate and Dowding agreed Wednesday to take appropriate action.

The matter surfaced in the legislature again Wednesday as a string of opposition MLAs aimed questions at Williams and Premier Barrett.

In response, Williams said shares in B.C. Steamships are a declaration of trust in the government pending legislation to make the company a Crown corporation.

He confirmed shares held by members of the board of directors are also in trust. Other members are Harry Tyson, manager of Marguerite operations, lands deputy minister Norm Pearson and John Webster, also with the department.

"I can't help but wonder whether this is just mischieviousness (on the part of the opposition) or not. We have a great success on our hands. It seems the opposition members find difficulty in accepting that success."

Asked by Saanich/Socred MLA Hugh Curtis if the vessel is insured, Williams said the government hired "the most qualified staff in B.C. to do the job and that's why it's been done."

Curtis also asked Barrett if he condoned formation of a private company comprised of individuals including MLAs.

The premier said the government's purpose was "to save the downtown businessmen of Victoria and we've achieved that purpose. Legislation will be introduced."

Opposition leader Bill Bennett asked Barrett if he has been advised by the comptroller-general's department about any unauthorized expenditures. Barrett said no.

Later Bennett forwarded to the premier a statement by an official of the comptroller-general's department which apparently said there is no authority for expenditures for the Rent Review Commission.

The matter was initially introduced by Gibson who suggested that revenue for the commission was being authorized without enabling legislation, circumventing the authority of the legislature.

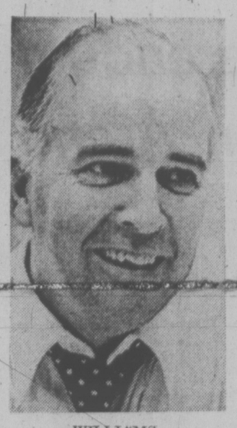

WILLIAMS
. . . above board

But Attorney-General Alex Macdonald promised new retroactive legislation to cover financing of the last two months of the commission will be introduced.

Legislation passed last year authorized expenditure for the commission until April 1, 1975, he said, and little money is involved because the salaries of most of the staff are accounted for under regular department spending estimates.

Dailly Omits Clause

The Public Schools Amendment Act was approved in principle Wednesday after Education Minister Eileen Dailly deleted a controversial section of the bill affecting the status of school principals.

The section would have allowed flexibility in deployment of principals to teaching roles, she said, but because of excellent arguments from teachers and trustees she agreed to drop the provision.

Principals would have been given the added status of teachers so they could be moved to classrooms and avoid the current system of dismissal and re-employment as a teacher.

The deletion does not mean the government doesn't intend to reintroduce the measure, said Dailly.

In the meantime discussions with the trustees and teachers will continue.

The bill also: provides a regional system of bargaining teachers' salaries which allows individual school boards to opt out; melds vocational schools into the community college framework and eliminates fees paid by students attending a school outside their own school district.

Socred education critic Harvey Schrodder (Chilliwack) criticized a section of the bill that allows the education department to appoint deputy superintendents of schools. Appointment now is the responsibility of school boards.

Tory leader Scott Wallace predicted that new regional bargaining structure would fail.

The minister should set up regional bargaining for one or two years as a pilot project to see how it works, said Wallace.

He predicted all school boards would opt out of the regional bargaining system.

DISPLAY REAL ESTATE Pages

CLASSIFIED REAL ESTATE

280 Acreage for Sale and Wanted
240 Business Opportunities
241 Business Opportunities Wanted
247 Commercial or Industrial Properties
258 Condominiums and Townhouses
253 Country Homes and Properties
270 Exchange Real Estate
290 Farms for Sale and Wanted
263 Garages for Sale, Rent, Wanted
293 Gulf Islands Properties
250 Houses for Sale
265 Houses Wanted to Buy
295 Listings Cancelled
268 Listings Wanted
271 Lots for Sale
294 Mainland and Out-of-Province Properties
273 Property for Sale
274 Property Wanted
244 Revenue Property
245 Revenue Properties Wanted
285 Up-Island Properties
256 Waterfront Properties

See 3rd Section of This Newspaper

OPEN HOUSE
SATURDAY 1:00-4:00
598 JOHN ST. — $37,500
This 4 bedroom, 1500 sq. ft. home is ideal for the larger family. Situated close to business, commercial areas and convenient to schools, churches. This home needs to be viewed to appreciate its value either for family or investment.
LYLE WICKS
477-9629 385-2471
Johnston & Co. Ltd.

Realtor
OPEN HOUSES
2-4 P.M. SATURDAY
COLWOOD AREA

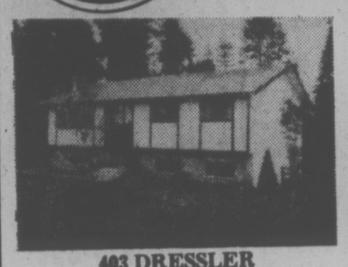

403 DRESSLER
(Off Painter)
$57,500
3-5 Bedroom, 1½ years old. Fully fenced yard, vegetable garden, workshop plus many other features. MLS.

3309 BATIK
(Off Fulton)
$53,900
3 Years old. 3 bedrooms plus den. Quiet area of Triangle Mountain. Workshop, fenced yard.
595-5171 TERRY SMOLLETT 656-5882 WILL SHEPPARD 592-0878

Chelmsford Manor 1041 Rockland
CONDOMINIUM HOMES
Finest Residential Location

• Close to Downtown
• BEST RESALE AREA
• 18 Deluxe 2-bedroom suites
• 1 Deluxe 3-bedroom suite
• Close to bus and shopping
• Walking distance to town
• Games Room, Hobby Shop
• Controlled Entry
• Large private Balconies
• Pressurized Corridors
• PRICED FROM $37,700
Whyte & Gower
OAK BAY PROPERTIES LTD. 2227 OAK BAY AVE.
Exclusive Agents: Victoria's Leading Condominium Brokers: Call 592-2407
OPEN TO VIEW DAILY 1 - 4:30 (Except Sunday)

Cedarfair a distinctive life style

1025 Fairfield Rd.
Priced from $49,000
OPEN DAILY 1 p.m. to 5 p.m. (including Sunday)
Featuring:
Convenience - Comfort -
• Located in the heart of Fairfield within pleasant walking distance of downtown, Beacon Hill Park and the waterfront.
• Underground parking garage.
• Hot water heating.
• Ultra-spacious living areas.
Cedarfair
Another Quality Condominium Built by Danze & France
Phone 386-8132 or 384-2944

PARK PACIFIC
VICTORIA, B.C.
Harbour Towers
The Oak Bay Mall
The Anchorage
The Devon Oaks
Winchester Court
Brookside Manor
The Seaport
The Uplands Gate
The Aquarius
The Lord Harley
The Mt. Tolmie Ridge
Kensington Terrace
And Now . . . We Proudly Present
777 BLANSHARD AT McCLURE
The Savoy
777 BLANSHARD AT McCLURE

An Exciting New Concept in Luxurious Self-Owned Apartment Homes in a Superb Downtown Location
OPEN FOR YOUR VIEWING 1:00 to 9:00
Our Charming Hostesses will be pleased to show you around.
* 35% sold in first two weeks on display
* Ample Underground Parking off Blanshard and off McClure for viewing.

The Savoy, an 11-storey steel and concrete Condominium of 55 self-owned Apartment homes, adds a touch of class to the downtown area of beautiful Victoria. The building has a brilliant new design offering delightful views of the City, the Inner Harbour, Beacon Hill Park, the Straits and the Olympics.

Bachelor from $35,000
1-Bedroom and Den from $44,000

Gracious living and a warm atmosphere await you in these lovely Apartment Homes close by the Empress, the Inner Harbour and the Park.

The Savoy is not only unique but something very special. In your own interest, look and compare.

1-Bedroom from $38,000
2-Bedroom from $58,000

For special viewing appointments in the morning, please call The Savoy: 384-4657 or 382-7521 or Park Pacific Investments 383-4124.

The Savoy
"A Touch of Class"
Park Pacific Investments Ltd. 383-4124 or J. B. Young, Res. 598-1818
Trade in your present home . . . so we may offer you a Guaranteed Sale.

METCHOSIN
QUALITY RANCH STYLE HOME
Almost 2,000 sq. ft. on 2½ acres of beautifully wooded property.
$83,000
PHONE 478-5309 for Apt. to View.

We Have Vacancies
for four experienced Realtors to complement our existing staff.
Please reply in confidence to
JOHN HICKS
Canada Permanent Trust Company
3647 Shelbourne St., Victoria, B.C.
477-0141 or Residence 598-4781

RELAX FOR A DAY
SEE SOOKE AND AREA

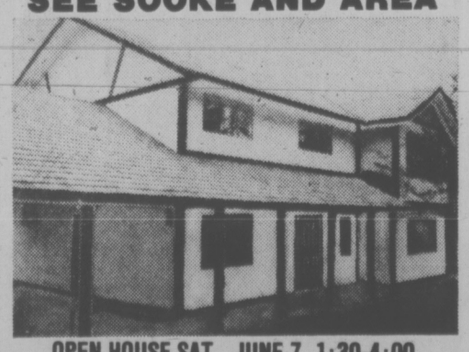

OPEN HOUSE SAT., JUNE 7, 1:30-4:00
New home on 2 level, treed acres. Corner of Otter Point Road and Pascoe only 1 mile north of the Broom Hill Golf Course. Ground level entry, 3 bedrooms up (master with ensuite), large living room with fireplace, dining room with lots of wall space and entry onto a wrap-around sundeck. Kitchen with custom cabinets. Roughed-in rec room down. Also a 4th bedroom. For prior viewing call:
G. L. LLOYD 479-4105 or 477-8141
on the asking price of $63,000
BLOCK BROS. REALTY LTD.

OPEN HOUSE
SAT., 1-4

3371 MAPLEWOOD RD.
$50,900
Snow-white bungalow of 2 bedrooms, large living room with fireplace, dining room (sundeck off). Sunny kitchen with eating area. Rec. room with fireplace and small 3rd bedroom down, 4-pce. and 2-pce. baths. Drive-in garage with parking in rear for boat and trailer. On bus line. MLS.
479-4487 BILL McCULLOCH 385-2471
JOHNSTON & CO. LTD.

Bank with Gov't, Unions Urged

Premier Barrett has called on the trade union movement in B.C. to invest its funds in the proposed new banking institution.

He said the unions have large pools f money in their strike funds, for example, and those funds could be directed into social programs.

The premier's proposal came during a day-long debate which was often unruly and argumentative and which at one point drew a scathing attack on the opposition from Barrett.

Barrett said the Social Credit members' display of "inane comment, personal insult and its incredible performance almost makes one turn against serving the public as an MLA."

He said the Socreds' behavior, including Opposition Leader Bill Bennett, boils down to a basic irresponsibility and hate for a government trying to get something done.

On his suggestion dealing with union funds, the premier urged them to consider depositing resources in short term and long term debentures with the proposed Savings and Trust Corporation of B.C.

Trade unions might even consider using their financial resources to provide mortgages for their own members, said Barrett, or they might join some other co-operative venture for the economic benefit of British Columbians.

In Vancouver, Len Guy, secretary-treasurer of the B.C. Federation of Labor, said he approved the suggestion of union funds for low-cost mortgages.

Barrett's angry outburst against the Socreds was sparked by a long series of proposed amendments to the legislation. All amendments except one were ruled out of order and in each case the chairman's ruling was challenged, the Speaker called into the house, and a standing vote taken.

One of the unsuccessful amendments, put forward by Ed Smith (SC — South Peace), was scrapped by the chairman for being "unintelligible."

The only amendment accepted by Barrett, to the surprise of the opposition, makes the B.C. Savings' and Trust Corp responsible for "encouraging the continuation of credit union offices." It was proposed by Bob McClelland (SC — Langley).

Main concern repreatedly voiced by the Socreds during debate was that the new financial institution is a government plot that will inevitably undermine the existing credit union network.

But Barrett has insisted credit unions and the savings corporation are meant to be partners.

Socred MLA Hugh Curtis' amendment would have prohibited the establishment of a corporation office within a 15-mile radius of an existing credit union office.

Smith's amendment was designed to achieve similar purpose, before it was labelled unintelligible by chairman Hartley Dent.

Both members expressed "real disappointment" their amendments were not accepted, and Smith accused the chairman of being "trigger happy and shooting out of the saddle."

Independent MLA Pat McGeer said the government's legislation is unconstitutional because it would allow competition with federally chartered banks, and oversteps provincial jurisdiction.

"We don't want to be in a position of passing legislation contrary to rights of the provincial legislature," the Vancouver-Point Grey member said.

His amendment would have defined the jurisdiction of the trust corporation clearly within provincial guidelines. But Barrett said the amendment was redundant and already covered in the bill.

The legislation has already received approval in pinciple and section by section debate is expected today.

Speaking during committee stage debate, Barrett said he received a letter from an established chartered bank, wishing him luck on his new banking institution.

John Hilliker, senior vice-president and regional general manager of the Canadian Imperial Bank of Commerce, said in the letter "this new institution should play an important and constructive role within the province."

He said if there was any way his bank could be of assistance "it will be a pleasure."

But Socred MLA Jim Chabot (Columbia River) said the bank is obviously "shaking in its boots," afraid the government will withdraw its funds from the Commerce accounts.

He said the premier had "a lot of gall" to read the letter when it is clear the manager is "trying to save his own skin."

The premier also said during Thursday's debate he has had no contact with Ottawa on possible illegality of the new banking proposal. The federal government has jurisdiction over banking institutions.

But Gordon Gibson (L — North Vancouver - Capilano) suggested the low cost loans promised by the premier for low income persons is "just election bait."

"Mr. Premier will give out low cost loans throughout the next year in preparation for an election," Gibson said.

He maintained that one possible reason for the letter from Hilliker was a concern that the government's new bank would negatively affect deposits now held by chartered banks.

"If I was a bank I'd be a little bit worried about deposits being pulled out."

'Disadvantaged' Group Joins In

EUGENE, Ore. (UPI) — Feminists have forced the University of Oregon to change the wording of the school anthem.

The administration said that instead of "now, uncovered, swear thy ever son," the song's seventh line will be "now, uncovered, swear we every one."

Jim Bernau, student body president, said the change applied "democratic principles upon disadvantaged groups."

$2.8M Lent By BCDC In 12 Months

The B.C. Development Corporation authorized $2.8 million in loans to provincial businesses during its first year of operations.

It also spent $6.1 million in purchasing land for industrial park purposes.

The first annual report of the BCDC, tabled in the legislature Thursday, shows the government has invested, in the form of shares, $20 million in the corporation designed to promote industry.

A loan guarantee of $900,000 was approved during the year and another guarantee of $4 million is pending.

BCDC president David Korbin said the corporation has directly assisted in the creation of 400 new jobs in B.C.

The development loans, which range from $20,000 to $90,000, have also created a number of other jobs indirectly through industrial expansion, said Korbin.

He said one of the main purposes of the corporation is to provide advice on sound management skills and business expertise.

Besides individual contact with businessmen, one division of the 23-member organization works on promoting business courses in B.C. So far 200 courses serving 2,500 students have been held in various educational institutes around B.C.

Barrett, Bankers to Talk

Premier Barrett will meet four banking organizations in Britain this month.

The premier leaves June 15 and will spend two days in New York before leaving for London where he has three full days of meetings with British officials.

In New York, he will speak to a luncheon business meeting of 30 investment brokers and financial houses June 16 and meet the Standard and Poor Rating Agency.

The following day he will attend a business luncheon with Salomon Brothers financial house and later meet Moody's Rating Agency.

In London, Barrett and other B.C. officials will meet four banking organizations — Robert Fleming Company, Orion Group, Kleinwort Benson, and Whiteweld Company.

He will also meet Peter Shore, secretary of state for trade, as well as the secretary of state for energy.

On June 23 Barrett will visit labor MPs and sit in the British House of Commons before his meeting with Prime Minister Harold Wilson.

Barrett has said the purpose in his trip, is to discuss B.C.'s proposed new oil refinery with Wilson.

No meetings are officially scheduled with petroleum industry officials but a spokesman from the premier's ofice said private meetings will be held with those officials in the evenings.

Attorney-General Alex Macdonald will meet Barrett in London and other members of the delegation will include deputy finance minister Gerry Bryson, B.C. Petroleum Corporation chairman Jim Rhodes and cabinet adviser Marc Elieson.

Other members of the travelling party have not been announced yet.

Barrett will likely return June 25 or 26.

Second Interim Cheque Sought

The legislature will be asked to approve another interim supply of funds for government operations next Monday since this year's budget has still not been approved.

When the $3.22 billion budget was not approved by the April 1 start of the fiscal year, the legislature passed an interim supply bill of $537 million to cover government expenditures for the next two months.

The two months ran out June 1 and Premier Barrett told the legislature Thursday another interim supply bill will have to be passed next week..

SEABOARD LIFE INSURANCE COMPANY
WE HAVE MOVED!
EFFECTIVE JUNE 1, 1975
Seaboard Life Insurance Co. will be located at
812 Cormorant St.,
Victoria, B.C.
Our Telephone No. remains the same
386-2996

INVESTORS
Air Conditioning—A Good Investment
For Details Call
NELS FOSTER REFRIGERATION AND AIR CONDITIONING CO. LTD.
944 NORTH PARK STREET 386-3475
"In Victoria Since 1928"
Carrier Authorized Dealer

$1,000
A WEEK IS NOT OUTRAGEOUS!!
. . . IN THE VIDEO GAME BUSINESS
"The electronic 'video game' is quiet, very profitable and is seen in the best places." *WALL STREET JOURNAL, MARCH 18, 1974. "The total take from all machines now in play is estimated at more than $900-million annually" *TIME MAGAZINE, APRIL 1, 1974. This can be your own business, operated on a strictly cash basis, with no accounts receivable, no cheques. All your profits in cash, immediately. We can furnish full facts upon request, including documented potential earnings. Excellent locations available. Bank financing. FULL OR PART TIME. NO SELLING. Minimum inventory required from $3,000.
Please write to: Mr. Hickok, Can-Am Agency, 570 Hornby St., Vancouver 1, B.C.
Phone: 253-6681 or 681-6151

NEW LOW PRICE $40,500

This well-kept, newly renovated home immediately available. Four bedrooms upstairs, large bright living room connected to dining room by French doors. Large, bright kitchen with old fashioned scullery. Well-landscaped, completely fenced backyard. Close to shopping and transportation yet on a quiet street. Co-operation with all realtors.
386-3231 BILL MOSHER 652-2868
BLOCK BROS. REALTY

GOLDER BRAWNER & ASSOCIATES LTD.
ANNOUNCEMENT

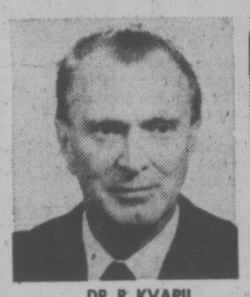

DR. R. KVAPIL

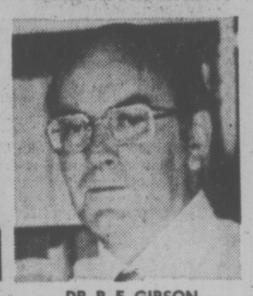

DR. R. E. GIBSON

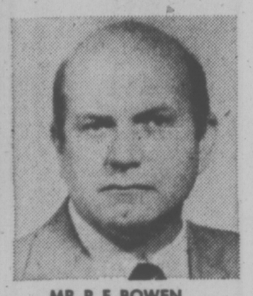

MR. P. F. BOWEN

C. O. Brawner, P. Eng. of Golder Brawner & Associates Ltd., and Golder Associates, Consulting Geotechnical and Mine Stability Engineers is pleased to announce the following senior staff appointments.

Dr. R. Kvapil joins Golder Associates as Specialist Consultant in Mine Stability and Design of Underground Openings in Rock for Mining, Storage and Powerhouse projects. Dr. Kvapil was Professor of Rock Mechanics, Czechoslovakia Academy of Science from 1952-1963, Head of Rock Mechanics Research at the Royal Institute of Technology, Sweden from 1964-1970 and Director of Mining Research and Operations, Gecamines, Zaire from 1970 until his recent appointment.

Dr. Gibson has joined Golder Associates as Specialist Consultant in Soil Mechanics, Foundation and Marine and Offshore Platform Foundations. A graduate of Imperial College, London and Professor of Engineering Science, King's College, London, Dr. Gibson is recognized as an International authority in Geotechnical Engineering.

Mr. Bowen is a graduate of the Colorado School of Mines. His experience includes Mine Engineer at the Lucky Mac Uranium mine; Chief Engineer, Utah International Shirley Basin Mine; Development Engineer, Utah International Navajo Coal project; Chief Engineer, Centralia Coal Operation and Senior Project Engineer, Pittsburg & Midway Coal Co. Mr. Bowen will coordinate mine stability and mining methods on uranium and coal projects.

OPEN HOUSE
SATURDAY, JUNE 7 1-4 P.M.

LOVELY COLWOOD — 3274 GALLOWAY
Ultra modern, large 4-bedroom, basement home with 1700 sq. ft. of finished living area. Very secluded treed lot 90' x 200'. A steal at $59,950. MLS.
G. NICHOLLS G. FINNIGAN
In Attendance
ISLAND PACIFIC REALTY 388-6231

This is LORD SELKIRK Estates

And these are some of the people who call it home...

The Smith's, the Frampton's, the Ross's and many more. All people who found what they'd been looking for, at Lord Selkirk Estates. Convenience, security, value and a solid investment. No upkeep worries and plenty of living space and comforts, Lord Selkirk Estates represents the finest in condominium home ownership, with numerous attractive features.

Your Lord Selkirk condominium home is yours for as little as $40,900, with a most convenient 'trade-your-home' plan available through Bayshore Realty. Today's best value in condominium lifestyle, and home ownership is called Lord Selkirk Estates. Come and see for yourself, any day 2 to 8 p.m., or telephone Bayshore Realty for a personal viewing appointment at your convenience.

Features

• 5 major appliances in each home: (washer, dryer, fridge, stove, dishwasher) • Storage space galore, exceptional cupboard space too. • Covered parking. • Elevator. • Excellent soundproofing. • Spacious balconies. • Skylights. • Workshop facility. • Whirlpool. • Sauna. • Recreation room. • 4 suite designs to choose from. • Wall to wall carpeting. • Year-round maintenance and upkeep. • Golf course within walking distance. • Close to bus stop. • Worry-free security.

LORD SELKIRK ESTATES ARE LOCATED AT 853 SELKIRK AVE.
FOLLOW THE DOTTED LINE

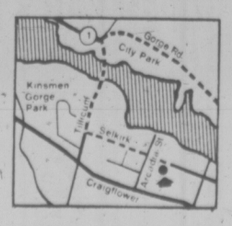

Bayshore Realty Ltd.
A CONCORD DEVELOPMENT 1006 FORT STREET 388-6424

SHOREWOOD HOUSE
562 RITHET ST.
OPEN SAT. 2:00-4:30

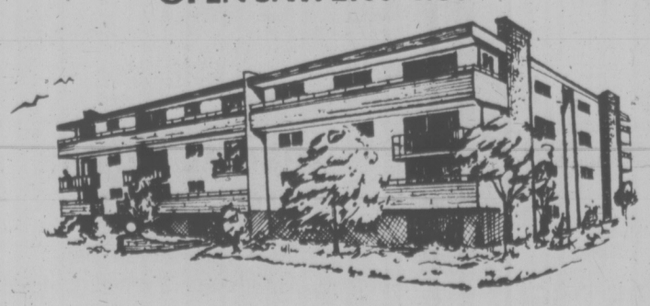

LAST 3 CONDOMINIUM APARTMENTS
$44,500-$49,900
2 BEDROOMS-2 BATHROOMS
Fireplaces, washer-dryer, dishwasher, 30" range (self-cleaning) frost-free refrigerator in each suite.
JACK MEARS OAK BAY REALTY LTD.
"the professional people"
2194 Oak Bay Avenue 598-3321
3618 Shelbourne 598-3344
Coast to Coast Real Estate Service

PM Cloudy on CIDA

OTTAWA (FP) — Prime Minister Trudeau admitted in the Commons Thursday he did not know what Canadian International Development Agency (CIDA) president Paul Gerin-Lajoie had in mind when he told an Ottawa group the agency will have to account for itself to the public more fully and more often.

But the PM promised to ask Gerin-Lajoie to look at deputy Conservative House leader Walter Baker's suggestion that the accounting include tabling of the Price-Waterhouse study on CIDA management, all correspondence between Ottawa and Kenya involving a Kenyan technical teachers' college and a $2 million loan, and confirmation of information regarding CIDA's loan to Cuba.

When pressed by Baker on whether the Gerin-Lajoie statement was a prelude to establishment of a committee or sub-committee to study CIDA and foreign aid, External Affairs Minister MacEachen said he was considering a suggestion that the national defence and external affairs committee be given "a further reference to deal with the general question of international development."

INTEREST LOSSES CHARGED

OTTAWA (FP) — The Canadian government has $241,569,000 on deposit in non-interst bearing accounts in banks or other institutions, Dan McKenzie (PC—Winnipeg South Centre) said Thursday.

This led to a substantial loss in interest earnings to the Canadian taxpayer, the opposition member charged.

The $241,5[illegible] in non-interest accounts was at March 31, 1975. It does not include funds in transfer accounts, funds held for forwarding or amounts in transit.

He obtained the information in responses to written questions he put to Finance Minister John Turner. He said he would be writing the finance minister for an explanation as to why these funds are not placed in short term interest bearing accounts.

Block B.C. 'Bank'—Tory

By IAIN HUNTER
Times Ottawa Bureau

OTTAWA — Conservative finance critic Sinclair Stevens said Thursday that the federal government must block the establishment of B.C.'s proposed near-bank or risk losing control over the Canadian economy to the provinces.

He said in an interview that Ottawa must move quickly, before the Savings and Trust Corp. of B.C. begins operating and has gained public popularity in the province because of its low-cost loans.

In any case, Stevens predicted, if the federal government doesn't nip Premier Dave Barrett's proposal in the bud, the courts likely will kill it in the end.

Finance Minister John Turner indicated in the Commons Wednesday that there is concern in Ottawa about the constitutional power of B.C. to set up the corporation as planned, but said the matter is hypothetical until legislation establishing the near bank is passed.

Stevens said Thursday that he is surprised that Turner appears to be so docile in the face of Barrett's move.

When former Social Credit Premier W. A. C. Bennett tried to set up a provincial owned Bank of B.C. in 1963, he recalled, the then federal finance minister, Mitchell Sharp, was so [illegible] that he brought in changes to the Bank Act to prevent a provincial government owning any shares in a bank.

Turner, following the 1973 Western Economic Opportunities Conference in Calgary, agreed to amend the Bank Act to allow provinces to hold up to 25 per cent interest in new banks, or 10 per cent in existing banks. Legislation to allow this has been introduced in the Commons but has not yet been debated.

Stevens said that some members of the Tory caucus are disturbed about the move, as are the existing chartered banks, who point out that if four provinces each own 10 per cent of an institution, they could control it.

"I think the federal government should establish very firmly that they are supreme in the banking field," said Stevens.

He stated that Turner "has either got to fish or cut bait" and reaffirm federal supremacy in the banking field or allow Barrett to get away with the "end run" he is trying to pull on Ottawa.

The Tory MP noted that under the British North America Act, in effect Canada's constitution, banking is a federal preserve. The Bank Act also prohibits the use of the word "bank" or any other term connecting a bank by any institution without a federal charter.

Volkswagen, AMC Pact?

WOLFSBURG, West Germany (AP) — Volkswagenwerk AG, the giant West German auto plant currently seeking ways to regain its important United States market, says it is negotiating with American Motors. A spokesman said Volkswagen plans to deliver engine parts from its Audi subsidiary to the U.S. company.

New Job Tally 73,000—Turner

OTTAWA (CP) — Reduced corporate taxes and a faster tax write-off for new production machinery purchases led directly to creation of 73,000 new jobs in the 1972-75 period and to investment in the four years of $2.5 billion, a report tabled Thursday in the Commons by Finance Minister John Turner says.

The tax measures were announced in 1972 and authorized by Parliament in July, 1973. They reduced the corporate income tax rate for manufacturing and processing industries to 40 per cent from 49 per cent and speeded up the tax write-off process for investment in new equipment.

The fast write-off provisions had been scheduled to end last Dec. 31, but were extended indefinitely by Turner in his Nov. 18 budget speech. Turner is to bring down another budget June 23.

The report says domestic sales of $3.1 billion were expected to result from the tax measures over the 1972-75 period, while another $1.6 billion of export sales were expected. This means total additional sales over four years of $4.8 billion for manufacturers and processors.

Because of secondary effects on other sectors of the economy "the total increase in investment, employment and sales can be expected to be somewhat greater than the direct effects on the manufacturing and processiing sector.'

The report says figures are projections based upon a survey distributed to 1,104 companies. Interviews were held with officials of 300 companies.

This was the same approach used for an interim report made public in March last year, which also reported favorable results from the tax measures.

The latest report says most of the data was collected when it was assumed the capital cost allowance would expire at the end of 1974 "and to this extent the report may understate the effects of the measures in 1975 and later years."

A report released earlier this week by the industry department shows average capital spending plans for 200 large companies rising steadily from about $64 million this year to $83 miillion by 1979. Total capital spending of about $13.36 billion is anticipated this year, up from outlays of $10.27 billion in 1974.

From its total sample, 67 per cent of the surveyed companies answered, giving data on 1,288 companies. Some of those involved were subsidiary companies.

Canada 'Cheapskate'—MP

By VICTOR MACKIE
Times Ottawa Bureau

OTTAWA — The gap between NATO and Warsaw Pact countries is widening steadily in favour of the Communists, with Canada and others reducing their forces, Allan B. McKinnon, opposition defence critic, said Thursday.

"Our share in NATO should be based on our resources and our ability to commit them. On examination one finds that our military budget, based on percentage of our GNP comes in 12th out of 13, only ahead of Luxembourg.

"We are seen to be a wealthy nation acting as a cheapskate in NATO," he said.

The Progressive Conservative MP for Victoria led off the debate on Defence Minister James Richardson's departmental estimates in the Commons. It was an opposition day devoted to an examination of Canada's defence spending.

McKinnon suggested Canada is not pulling its weight in the NATO alliance. He also contended that the money Canada is spending was not being spent wisely. He said that the way Canada is spending its defence funds as well as other NATO countries left them far from getting the best value for their money.

NATO has wasted over $20 billion by its failure to standardize equipment or to co-ordinate research.

Canada must assume her share of the responsibility for decision making in NATO, he said.

This country had researched and developed the jet interceptor known as the Arrow, the Bobcat personnel vehicle, and the Bras d-Or hydro-foil without a production run on any of them.

"It exemplified the lack of careful election of projects, the lack of direction and resolve that characterized the government's approach to defence policy," he said.

McKinnon said the House had been disappointed with Prime Minister Pierre Trudeau's report on his attendance at the recent NATO summit meeting. It appeared, he said, that the prime minister and defence minister were unwilling to discuss the current strategic and military situation internationally or within NATO.

Facing frankly up to the world situation he said it was clear that the nations remain in an era of a "balance of terror," one of mutual assured destruction capabilities.

Recruiting Boost Seen

OTTAWA (FP) — The Canadian Forces to maintain its strength at 78,000 plans to sign up more than 12,000 recruits over the next 12 months, an increase of 3,000 over last year.

Defence authorities said here Thursday the Canadian Forces are looking for more recruits this year than at any other time in the past seven years because the number of scheduled retirements and unscheduled departure of personnel is greater than expected.

DISPLAY REAL ESTATE Pages

CLASSIFIED REAL ESTATE

280 Acreage for Sale and Wanted
240 Business Opportunities
241 Business Opportunities Wanted
247 Commercial or Industrial Properties
258 Condominiums and Townhouses
253 Country Homes and Properties
270 Exchange Real Estate
290 Farms for Sale and Wanted
263 Garages for Sale, Rent, Wanted
293 Gulf Islands Properties
256 Houses for Sale
265 Houses Wanted to Buy
295 Listings Cancelled
268 Listings Wanted
271 Lots for Sale
294 Mainland and Out-of-Province Properties
273 Property for Sale
274 Property Wanted
244 Revenue Property
245 Revenue Properties Wanted
289 Up-Island Properties
256 Waterfront Properties

See 3rd Section of This Newspaper

OPEN HOUSE SAT. 1:30-4:30
4093 EBONY TERRACE
(Off Arbutus)

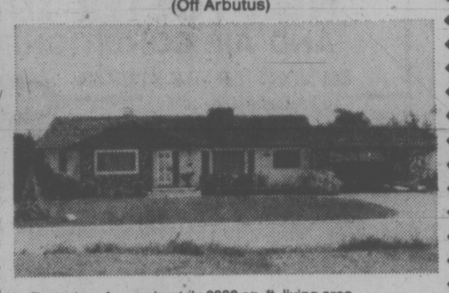

Featuring: Approximately 2800 sq. ft. living area.
- Large living room and dining room with fireplace.
- Beautiful kitchen with family room and fireplace.
- 3 Large bedrooms—master en suite.
- Two 4-Piece baths.
- 28'x15' Rec room with fireplace.
- Plastered interior—shake roof.
- Double carport—secluded patio.

The interior of this home must be seen. You'll find it most surprising and pleasant.

Asking $96,500. M.L.S.

ALAN WESTGATE
386-2111 (Office) 656-3423 (Res.)

OPEN HOUSE
SAT. 1:30-4:30
1811 EMERY PLACE

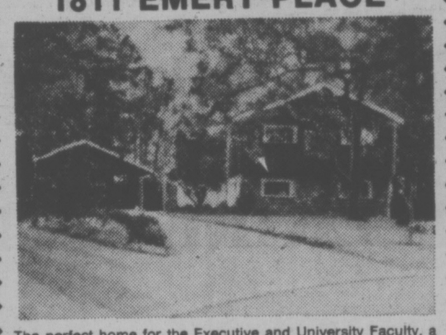

The perfect home for the Executive and University Faculty, a stroll to U. of Vic. and minutes from City Centre. Yet beautifully secluded in this attractive cul de sac. A rare opportunity to purchase in this area offering an immaculate 4 bedroom home, panelled den, 2 fireplaces, 2 bathrooms, a unique kitchen and family dining area, 2 decks double carport, spotless landscaping over spacious lot. A beautiful property (owner is transferred). $87,000. (M.L.S.) Further information or prior viewing call:

OFFICE 386-2111
M. McKENNA 592-3611
D. BECKNER 477-4994

UPLANDS WATERFRONT
EXCLUSIVE

This Samuel McLure designed home is situated on ¾ of an acre of most desirable waterfront locations in the Uplands. There is approximately 150 feet of easy accessable sandy beach. The large living room with fireplace and sunroom, separate dining room with fireplace and the kitchen nook are all positioned to take full advantage of the beautiful seascape. The home boasts 4 bedrooms plus, study or sewing room, den and 3 bathrooms. Offered at $185,000. For further details and viewing by appointment only please call:

ALAN WESTGATE
386-2111 (Office) 656-3423 (Res.)

MONTREAL TRUST CO.

OPEN HOUSE
SATURDAY 2:00 - 4:00 P.M.
902 DEAL ST.—OAK BAY
(Off Margate)

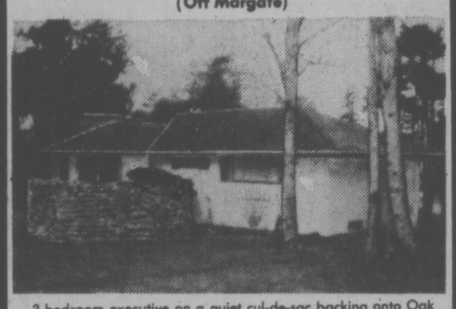

3-bedroom executive on a quiet cul-de-sac backing onto Oak Bay Golf Course. Rec room with fireplace plus large pool room. Beautifully landscaped garden. Offered at

$98,000
John Todd in attendance
384-9335, 598-7849 Res.

db david burr LTD.
CORNER FORT AND BROAD 384-9335

APARTMENT ZONED PARCELS
$58,800 to $237,000
MLS
Terry Eden and Will Cotton
386-3494 (24 Hours)
Western Homes Ltd.

SPENCER CASTLE

A Danzo and Franco Condominium. Phone 384-4013
2910 COOK STREET
A DIFFERENT Concept of the CONDOMINIUM LIFE!
It must be seen to be believed!
Come and convince yourself!
A visit to the complex will convince you!

Unique to the city, Spencer Castle living provides an easy transition for the home owner. No need to lose the privacy of your spacious lawns and shaded garden paths. IT IS ALL YOURS. Relax and enjoy flowers and shrubs without toil.

Make a date to see
the six storey concrete building, the spacious and luxurious corner suites with two bedrooms, two full baths, all appliances.

BREATHTAKING VIEWS — INDOOR POOL
PRICED FROM $67,000 to $76,500
OPEN DAILY 11 A.M.-5 P.M., WED. 'TIL 9 P.M.

Or view by appointment with Wilfred Davis, Ruth Lacroix, Cathie Atkins or Eleanor Sanderson
Courtesy to Realtors

J. H. WHITTOME & CO. LTD.
706 Fort St. 388-4271
4520 Saanich Rd. 479-1667

WATERFRONT PROPERTY
OPEN HOUSE
SAT. 1:30 - 4:00 p.m.

SPECTACULAR SEAVIEW
4571 BISSENDEN (off Ash Road)

Attractive residence. Four bedrooms. Living room with fireplace. Separate dining room. Den. Bright kitchen. Full basement. Drive-in garage. Beautiful sheltered treed lot offering privacy and seclusion. Ideal for young family. Spacious flat area for children's playground or entertaining with ample parking space.

SPECIAL OFFER
$85,000

For unique sheltered waterfront property

W. G. MOORE
479-3748

RIM ROBERTS INVESTMENTS & MANAGEMENT LTD.
Real Estate • Mortgages • Management
702-1175 DOUGLAS • Ph. 388-6691

cedar hill place
1725 CEDAR HILL CROSS ROAD

UNIQUELY COMFORTABLE, from UNDERGROUND PARKING to room-size, private balconies or extensive ground-level patios, HANDSOMELY FINISHED, superbly landscaped.

INFINITELY VARIED in layout and features, with SIX completely different units—one and two bedroom, many with dens, windowed kitchens, breakfast nooks, and some with FIREPLACES.

$32,500 to $51,000

OPEN TO VIEW 1:30 - 4:30
DAILY (Except Sunday)

PACIFIC STRATA SERVICES LTD.
386-2437 201 - 727 JOHNSON STREET

Highways Man Must Pay Hurt Motorist

VANCOUVER (CP) — Damages of $40,000 were assessed against Department of Highways employee Francis Bourdon Thursday for injuries a motorist suffered in 1972 when his car went out of control after entering an S-curve where a "slow to 40" sign with a curve symbol had been left down.

Mr. Justice Gordon Rae of the British Columbia Supreme Court in a written judgment set Kevin Earl's damages at $160,000 but held that Earl was 75 per cent to blame for what happened to him because he entered the curve too fast and because he was not wearing a seat belt.

Earl suffered a severe and permanent back injury which requires him to use either a wheel chair or braces and crutches.

The mishap occurred Sept. 8, 1972, between Nelson and Balfour.

Mr. Justice Rae found that Bourdon, whose job was to maintain highway signs in that area, had discovered that the "slow to 40" sign along with the symbol at the entrance to the S-turn had been taken down by someone unknown and that he deliberately did not replace it on his own conclusion that it was not necessary there and did not report his action.

"He went to the site, saw it was down, knew that it had been placed there by authority, knew it was his duty to put it up, and yet made a deliberate decision to leave it down," the judge said.

The judge held that the absence of the sign was a contributing factor in the accident.

He said also that a "slow to 35" sign which marked the entrance to another curve ahead of the curve where the accident took place also was down, that Earl had temporarily lost control of his car on this one, regained it but was still shaken by his experience when he reached the second S-curve.

"There is a great deal of senseless vandalism in the Nelson highway district respecting traffic signs generally," the judge said. "The signs in question here and others along the stretch of highway were often uprooted and thrown down over the bank and sometimes into the lake."

A Pub for Indians

VANCOUVER (CP) — Fred House, president of the British Columbia Association of Non-Status Indians, said Thursday he is planning to move north to Hudsons Hope and open a restaurant-cabaret whose profits willl go towards support of his association.

The non-status Indians, along with the Union of B.C. Indian Chiefs, decided earlier to reject all government funding.

House revealed his plans after a day-long meeting Thursday at which the BCANSI executive discussed the future of 43 employees of the organization.

Meanwhile, Andy Chelsea, chief of the Alkali Lake Indian Band which is claiming 500 square miles of Cariboo logging land, said in Williams Lake the band has agreed to delay blockading the area at least until a meeting June 19 or 20 with Resources Minister Bob Williams.

The Alkali band claims an area between the Fraser River and Highway 97, which it says is traditional hunting ground now threatened by logging.

The Nazko and Kluskus bands west of Quesnel in the Cariboo claimed a huge area earlier this year.

Chief Chelsea said the Alkali band wants full control of the 500 square miles but does not dispute the government's right to sell trees.

He said the band of about 300 learned that a 30-mile logging road was to be built from Enterprise on Highway 97 through traditional hunting, grazing and reserve land.

Chief Chelsea said the band had been assured by Williams earlier this year no new development would occur without consultation.

Pinette and Therrien Ltd. of Williams Lake said Thursday it is continuing logging operations in the 500-square-mile tract.

PWA Pregnancy Trial Opens

RICHMOND (CP) — Pacific Western Airlines went on trial Thursday for dismissing two pregnant stewardesses.

Two charges, laid by the federal government under the federal labor code, allege that PWA, owned by the Alberta government and with headquarters here, dismissed two flying employees when they were four months pregnant.

Dr. Gerald Korn, an obstretrician and gynecologist, testified pregnant women can perform almost any job up to four to six weeks of giving birth, except, as an example, as a lifeguard where a sudden rescue dive could cause injury.

Flight attendant Gail Anderson said she notified PWA in May, 1974, she was pregnant — and was refused a ground job when she was released on maternity leave July 31, then four months pregnant.

She is claiming $1,694 in lost pay.

The other flight attendant whose dismissal is the subject of the court action is Janet Asseltine who said she would have liked to have continued working until she was seven months pregnant.

She had no way of telling what her reaction would be in the event of an emergency because none had occurred in her seven years as a flight attendant, she testified.

The trial continues.

Beer Thief Gets Jail

PRINCE GEORGE (CP) — James Hernstedt has been sentenced to three years in jail for stealing beer.

Hernstedt pleaded guilty to a charge of robbery with violence stemming from an incident June 16, 1974, when he stole two cases of beer.

Golan Heights Canadians Stay

OTTAWA (CP) — Canada made its expected agreement Wednesday to continue on the United Nations force on the Golan Heights for another six months.

External Affairs Minister Allan MacEachen said in a statement that the about 150 Canadians in the UN Disengagement Observer Force will remain, as requested, until Nov. 30.

PACIFIC CANOE BASE
2155 DOWLER PLACE, Phone 382-1243
MARINE SUPPLIES
• PADDLES
• BOOKS
• ACCESSORIES
Cedar
Fibreglass
Aluminum
Canoes
ONE BLOCK NORTH OF ARENA

1505 WINCHESTER
OPEN SAT., 1 TO 4:30 P.M.
$66,500

Over 1300 sq. ft. of beautifully designed living area with two fireplaces, 3-piece ensuite plumbing, roughed rec. room, wrap-around sundeck, and a different floor plan. Large living and dining room offer views of Mt. Douglas. Take Cedar Hill Rd. north to Parkside, follow Parkside to Winchester.
595-5171 TERRY SMOLLETT 656-5882
THE CANADA TRUST CO.
1537 HILLSIDE 595-5171

5-inch Continuous
GUTTER
in baked enamel
10% OFF
Supports a Ladder Heavy Guage .032
479-3232
FREE ESTIMATES
B.C. ALUMINUM

OPEN HOUSE
SATURDAY 1:30 - 3:30
IN BEAUTIFUL BROADMEAD
4493 Emily Carr Drive

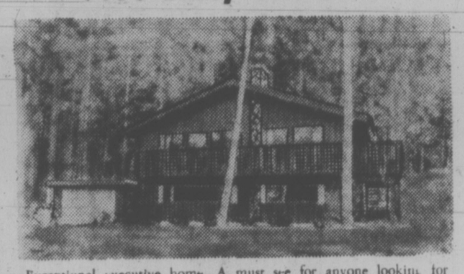

Exceptional executive home. A must see for anyone looking for quality! Spacious throughout — immaculate! Stunning rosewood panelled living room with spacious dining room! 3 Bedrooms plus recreation room with lovely floor-to-ceiling fireplace, cosy library, den, 3 bathrooms and so much more that defies description. Your inspection is invited Saturday or call ahead for individual appointment. Realistically priced at $95,000.
SEE IT SATURDAY OR CALL FOR PRIOR APPOINTMENT
FOR SALE Royal Trust
JEANNIE DEWHURST
THE REALTOR WHO BELIEVES IN BROADMEAD
384-8001 or Res. 477-6040
The Royal Trust Co.

TWO OPEN HOUSES
Saturday, 1:30 to 4:30 p.m.

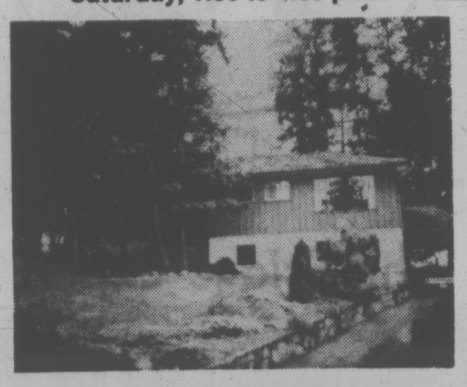

6411 ANNDON ROAD, CENTRAL SAANICH
(Take Pat Bay Hwy. to Tanner, then right onto Rudolph to Anndon Place)
Plan now to view this super-sized home well sited on a cul-de-sac among lovely evergreens. A real family home with 4 or 5 bedrooms. Something special at $78,900. View leisurely Saturday or arrange prior appointment through:
DALE YOUNG 384-6563 or WAYNE BUTTERFIELD 479-8519

980 ABBEY ROAD
Cordova Bay Seaview
A Unique Modern Home Featuring:
• Excellent seaview, 2 sundecks.
• Just 200 yards from beach.
• 3 bedrooms and 2 dens, plus 2 bathrooms.
• Rumpus room with fireplace, 2nd kitchen.
• Ideal in-law suite arrangement.
• Plenty of parking for cars, boats, trailers, etc.
NOW REDUCED TO $69,900
Please call:
GRAHAM IRELAND
595-8845
C. N. Montague Co. Ltd.
1028 Blanshard St. 384-9318

NORTHPORT
1 and 2 Bedroom Condominiums from $28,900
1571 Mortimer (at Shelbourne)
MON. - SAT. 1:00 - 4:00
D F Hanley Agencies Ltd.
385-7761
Pat Vickery or Jim Tyler

WHITTOME'S WHITTOME'S WHITTOME'S

OPEN HOUSE, 1:30-4:30
SATURDAY, JUNE 7
532 TREANOR
(Off Phelps — Off Trans-Canada Highway)
Low Taxes — Lots of Room — Large 8¾% Mortgage. Very appealing home. 3 bedrooms, dining room, fully developed basement with large beauty parlor or large bedroom. Easy-care lot.
386-1234 BRIAN BROWN 479-1667
J. H. WHITTOME & CO. LTD.
Royal Oak Branch

OPEN TO VIEW
1717 DENMAN ST.
SAT., 1:30-4:30 P.M.
Older refurbished from top to bottom. 3 bedrooms or 2 bedrooms and den. Large living room, guest-sized dining room, family kitchen, full cement basement. Needs some landscaping, on good lot. Compare this one for $39,900.
IN ATTENDANCE:
GARY MENZEL
477-8494 Res. 388-4271 Bus.

3-BEDROOM CONDOMINIUM
$52,500
Bright and cheerful with round-the-clock sunshine — this 3rd floor apartment has east, west and southern exposure. A pleasant outlook in the heart of Fairfield. It's 3 bedrooms, windowed kitchem, huge balcony and 18'x24' living room/dining room make it an exceptionally comfortable place to live. Possession July 1st. See this soon with:
E. SANDERSON or RUTH LA CROIX
384-9610 388-4271 386-1806

ATTENTION REAL ESTATE SALES PEOPLE
WES HOBSON and JACK KENNER
of
WHITTOME'S
Invite you to join our congenial sales force working with one of the Island's oldest and most reputable firms.
WHITTOME'S OFFER YOU"
• Top commission rates and sales bonus plan.
• Guaranteed purchase plan.
• In-office conveyance service.
• Listing and appraising assistance.
• No management competition.
• Complete in-office financing services and sale file supervision.
• Medical coverage.
• Co-operation from all five of our branches on Vancouver Island.
• Choice of a bright, brand new "downtown" office (opening October 1st) or clean suburban branch.
• Cross-Canada referral service through RealCare Ltd.
PLEASE CALL NOW
WES HOBSON, 388-4271 (Downtown)
JACK KENNER, 479-1667 (Royal Oak)

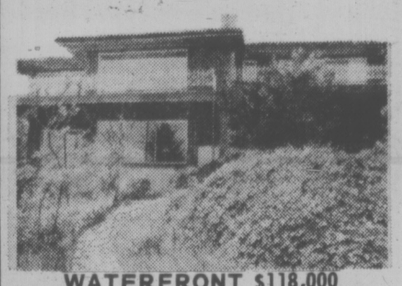

WATERFRONT $118,000
TEN MILE POINT
From the sea this home presents an imposing two-storey face with impressive 29' living room and master bedroom — each with its generous concrete sundeck overlooking Haro Strait. Below a huge rec room with fireplace or self-contained inlaw suite. From the road one sees a charming, secluded, low-lying, shake-roofed bungalow with sheltered southern exposure. There are 3 bedrooms, 3 baths, cosy dining room, galley kitchen, scads of storage area. Come and see for yourself with:
ELEANOR SANDERSON 388-4271 384-9610
WILFRED DAVIS 479-1667 658-8884

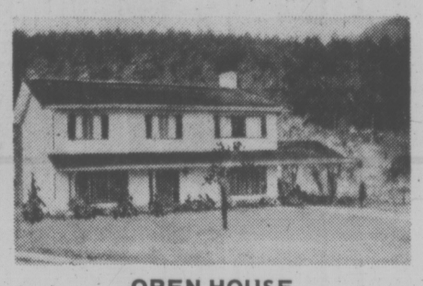

OPEN HOUSE
4330 Cedar Hill Road
1:30-4:30 SAT.
Quick possession on this spacious family home. Large, sunny kitchen. Living room with beautiful floor-to-ceiling fireplace, raised hearth. Dining room, 2 bathrooms plus master ensuite. Wall-to-wall throughout. Secluded patio and back garden. Close to everything. For prior appointment call. $59,500.
388-4271 I. G. LIDSTONE 477-6450

WHAT A DREAM!
Country living at its best. Over 1,900 sq. ft. of luxury and quality on 1 acre. Elegant living-dining room, a kitchen with family room, loaded with extras — 2 fireplaces, 4 bedrooms, 3 baths, double garage and 2 patios. In spotless condition. It's a beauty! Duncan. $75,000.
RUTH LUKAITIS 477-5306
SHIRLEY WILDE 478-2459
388-4271

3-BEDROOM CONDOMINIUM
In excellent area on ground floor. Up and down type. 1½ bathrooms, all appliances, drapes and wall-to-wall. A good buy for the discriminating. Excellent financing. Make an offer on $36,900.
Call:
I. G. LIDSTONE 477-6450
RUTH LUKAITIS 477-5306

PRESTIGE
(NEW)
OFFICE SPACE
AVAILABLE OCTOBER 1st
CORNER OF
FORT and BLANSHARD
"WHITTOME" BUILDING
CONTACT KEN DAVIS
388-4271

There's More to Come Home to at the
Talisman
929 Esquimalt Rd.
Only 5 left, all have mountain or harbor views from their balconies. Controlled entrance, friendly atmosphere, hobby room, sauna and whirlpool, ample parking. Entertainment lounge.
$34,500 to $38,500
EASY TERMS
Open Daily, 1 to 5 P.M.

• J. H. WHITTOME & Co. Ltd. •
706 Fort, 388-4271 4520 W. Saanich, 479-1667

FAMILY CIRCLE

"Do doctors ever get sick like real people?"

DENNIS THE MENACE

"LET ME SEE YOUR *HANDS*." "FOR A MINUTE THERE, I THOUGHT SHE WAS GONNA *FAINT*."

MISS PEACH

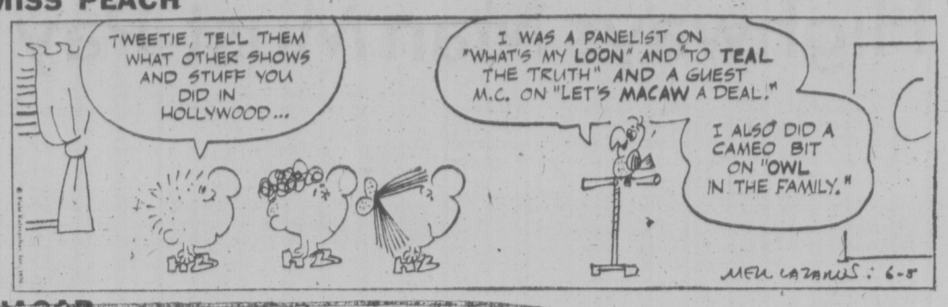

HAGAR

PEANUTS

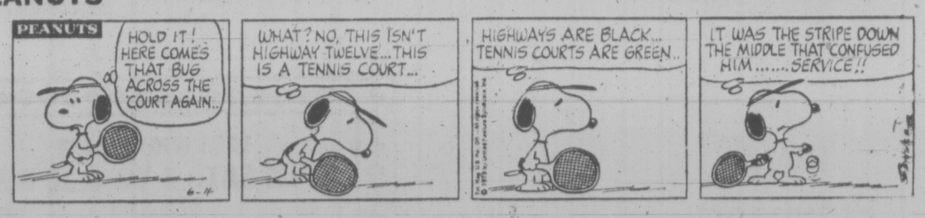

B.C.

WIZARD OF ID

NANCY

MUTT AND JEFF

MARK TRAIL

APARTMENT 3-G

BROOM-HILDA

The Bridge Expert

By FRED KARPIN

That deception in the play of the cards is mandatory if winning results are to be obtained is agreed on by everyone. The reason is a simple one: When observation reveals that one is doomed to defeat if his opponents can diagnose the true state of affairs, his only hope is to try to deceive the opponents. Today's deal illustrates this theme, from the viewpoint of a defender.

Neither side vulnerable. North deals.

NORTH
♠ A Q 10 2
♥ A K
♦ A 7 5
♣ Q 10 6 3

WEST
♠ J 9 7 4
♥ 8 5
♦ Q J 9 4 3
♣ 5 2

EAST
♠ 5
♥ J 10 9 6 4 3
♦ K 10 8
♣ 9 8 4

SOUTH
♠ K 8 6 3
♥ Q 7 2
♦ 6 2
♣ A K J 7

The bidding:

North	East	South	West
1 ♣	Pass	1 ♠	Pass
4 ♠	Pass	6 ♠	Pass
Pass	Pass		

Opening lead: Queen of ♦.

When North jumped to four spades on his rebid, he showed a 20-point hand containing four or more spades. South, possessing an opening bid of his own, promptly contracted for the slam. Possibly South should have employed Blackwood to check for aces, but he felt that to do so would be a waste of time, since North rated to have at least two aces.

After winning the opening diamond lead with dummy's ace, declarer cashed the board's ace of trumps. East followed suit with the five. South played the three — and West dropped the nine! The fall of West's nine gave South something to think about.

Assuming that West's nine-spot was an "honest" play — why should declarer have assumed otherwise? — it meant one of two things: Either the nine was a part of the doubleton J-9, in which case the queen and king of trumps, played in any order, would pick up the outstanding trumps; or the nine-spot was a singleton, in which case East had been dealt the J-7-5-4.

So, to guard against the latter possibility, declarer next cashed the board's queen of trumps (intending to finesse against East's jack if West failed to follow suit to the second trump lead). West now had himself a trump trick, and declarer eventually went down, since the loss of a diamond trick was unavoidable.

What the result would have been if West had made the normal play of the trump four on the initial trump lead is conjectural. Declarer might well have led a low trump to his king at trick three, East failing to follow suit. Now would come a third trump lead, with the marked finesse being taken against West's jack. The loss of a trump trick would then have been avoided.

CRYPTIC CROSSWORD

ANSWERS TO THURSDAY'S PUZZLE

ACROSS
1 Appropriate
9 Unravel
10 Lynch
11 Talon
12 Sprouts
13 On view
15 Warsaw
18 Enchant
20 Alibi
22 Rails
23 Compete
24 Tennis balls

DOWN
2 Peril
3 Revenue
4 Polish
5 Idler
6 Tongues
7 Auctioneers
8 Ghost-writer
14 Vaccine
16 Anaemia
17 Stocks
19 Arson
21 Ideal

CLUES

ACROSS
1 Thus short measure is not hard to give (4)
3 Monarch cats may return to look at one on top of another (8)
8 People who have rows need them (4)
9 Story about William the Truthful giving the game away? (8)
11 A symptom of those with second sight? (6, 6)
13 Threw a circle of flowers (6)
14 Abstainer swallows article also at military fete (6)
17 Inherit an estate at the end of the flight? (4, 2, 2, 4)
20 Made cuts in the theatre, perhaps (8)
21 How many times does it appear in the concert? (4)
22 How one picks up hot stuff? (8)
23 The others indicate there is nothing to play (4)

DOWN
1 Display on the floor causes open clash (4-4)
2 How a composer gets lots of money? (7)
4 Squaring it would give a gross result (6)
5 When one can expect a chilly reception? (4, 6)
6 The state of the liquid a hotel serves (5)
7 This part-song is clearly no dirge (4)
10 For all that, they are identical (3, 3, 4)
12 Discouragement caused by standing on ice? (4, 4)
15 Presumably his instruction follows certain lines (7)
16 Ill at source of water for United Nations? (6)
18 Canoe upset in water (5)
19 Have a yearning that cannot soon be satisfied (4)

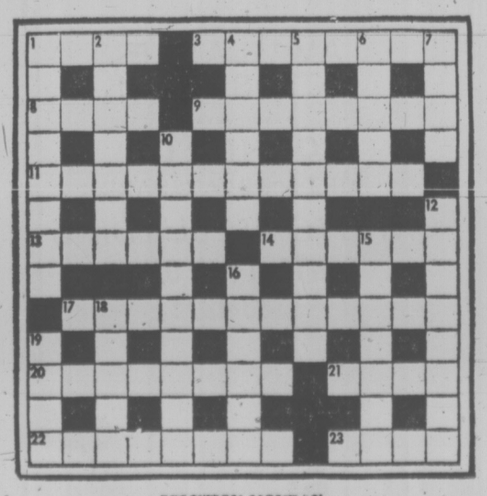

SOLUTION MONDAY

LITTLE PEOPLE'S PUZZLE

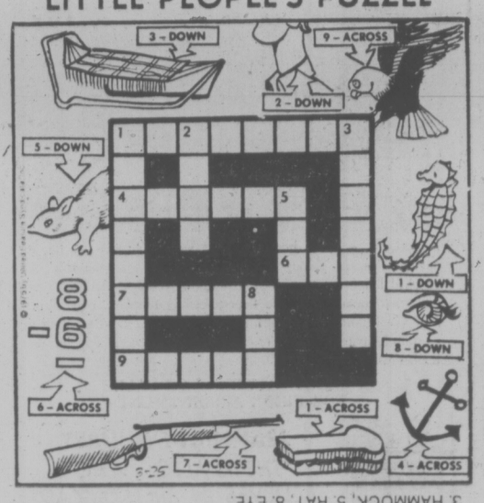

ANSWERS: ACROSS—1. SANDWICH 4 ANCHOR 6 TWO, 7 RIFLE, 9 EAGLE DOWN—1 SEAHORSE, 2 NECK, 3. HAMMOCK, 5. RAT, 8. EYE

YOUR HOROSCOPE

By SYDNEY OMARR

Forecast for Saturday, June 7

ARIES (March 21-April 19): Money and how it gets that way is apt to be of more interest than usual. You can put finishing touches on special project. Financing is forthcoming, but long-range seems key as contrasted to the immediate.

TAURUS (April 20-May 20): Lunar cycle is continuing at high — bring forth creative resources. Lead your own parade. New contacts are fruitful. Know it and shake off any tendency to be lethargic. Status quo is finished. Ask a Leo to show the way!

GEMINI (May 21-June 20): Unorthodox procedures affect you — and are taking place out of view. Means keep guard up — especially when dealing with one who won't place cards face up on table. Message should become increasingly clear. Aquarian could figure prominently.

CANCER (June 21-July 22): More fun and relaxation are apt to be on agenda than in recent days. Pressures are relieved. Some wishes are fulfilled. Romance, excitement of discovery are featured. Gemini, Sagittarius individuals could play key roles.

LEO (July 23-Aug. 22): Apparent obstacle is blessing in disguise. Slow down and do your homework. Yes, a review is in order. You have been taking too many short-cuts. Quality has been sacrificed. Now, you get proverbial second chance. Do good!

VIRGO (Aug. 23-Sept. 22): Harmony is likely now as family member makes concession. Be gracious. Don't rub salt in wounds. Means leave others with face-saving devices. Accent is on travel, higher learning, special messages, calls.

LIBRA (Sept. 23-Oct. 22): What you think is as plain as the nose on your face is something else. Means you could be a victim of deception, intentional or otherwise. Be precise. See as is, not through haze of wishful thinking. Pisces, Virgo persons figure prominently.

SCORPIO (Oct. 23-Nov. 21): Study Libra message for valid hint. Slow pace. Let others reveal their plans, show their hands. You do best now by listening, observing. Spotlight is on marriage and other legal-partnership commitments.

SAGITTARIUS (Nov. 22-Dec. 21): Health, work, basic plans are accented. One who performs special services expects you to "return something special." Know it and don't think you're getting something for nothing. Taurus, Capricorn figure prominently. Put your thoughts, views on the record.

CAPRICORN (Dec. 22-Jan. 19): Find one who has hand on pulse of public. Insist on best representation. Get rid of those who talk a lot but do very little to promote your welfare. Emotions have much to do with what you do at this time. Youngster could make demands and so could member of opposite sex.

AQUARIUS (Jan. 20-Feb. 18): Blockbuster is in picture. Means dramatic event occurs suddenly — and you are featured player. You can establish your credentials by way you perform under crisis conditions. Hold fast to principles. Your views are going to be vindicated!

PISCES (Feb. 19-March 20): Family members dominate. You are pulled in two directions simultaneously. Key is to live your own life — and now you should let others (including relatives) know that is just what you intend to do. Aquarius, Leo persons appear to be involved.

IF TODAY IS YOUR BIRTHDAY this is your "power year" and September will be your most productive month. Pisces, Virgo individuals play important roles in your life. You are restless, spiritual, a "natural evangelist." You love to report news, to carry messages, to help people help themselves. If single, that state is temporary very short. You're going to be working and living "in harness."

FUN WITH FIGURES

By J. A. H. HUNTER

"Yes, three girls, spaced evenly one year apart," said Alan. "I thought you met them a few years ago."

Tony shook his head. "No, I never did. But I did meet your two boys."

"That's right, and they're also a year apart," Alan told him. "It's odd that the squares of their ages total just one less than the squares of the ages of the girls."

How old were the girls?

Answer Monday)

Thursday's answer: STING was 78593.

OLDER THAN KNIFE

The spoon probably is the oldest of the three basic eating implements. It exists in a wide variety of shapes.

SIGNAL IN ADVANCE

Driving specialists suggest that to signal well in advance avoids confusing other drivers.

Nixon 'More Equal'—Rabbi

WASHINGTON — **Rabbi Baruch Korff**, just resigned as head of the fund to pay former president Nixon's legal debts, says Nixon admitted to him "his complicity in the cover-up" of the Watergate affair.

Even so, Korff says, he does not believe the former president should have been "brought to justice" for that complicity because in his view presidents are not accountable to the same laws as private citizens.

"Some are more equal than others," Korff said in an interview. He cited recent reports of various clandestine cloak-and-dagger activities of the Central Intelligence Agency and National Security Agency that, he said, "are under the control of only one man, the president of the United States of America."

Compared to the carrying out of illegal activities by the CIA under presidential direction, Korff said, "Watergate is somewhat inconsequential," and he added: "If you want an angel as president, we would not be the country we are."

★

OTTAWA — **Prime Minister Trudeau says** President Suharto of Indonesia will visit Canada July 2-5.

people

★

ORANGE PARK, Fla. — **Victoria Fyodorova**, the Russian movie actress-daughter of a 71-year-old retired U.S. navy admiral, will open a new chapter in her storybook life Saturday by marrying an American airline pilot.

The 29-year-old love child of retired rear Adm. **Jackson R. Tate** and Russian actress **Zoya Fyodorova** will marry **Fred Pouy**, a Pan American pilot, in New York or Connecticut, Tate's son, Retired Capt. Hugh Tate said Thursday.

Victoria, a tall, green-eyed beauty born in Siberia, was introduced to Pouy "through mutual friends," the younger Tate said.

Miss Fyodorova's 90-day visa to visit the United States was to expire next Wednesday. Her half-brother said immigration officials have given her an "indefinite extension" and she will apply for U.S. citizenship once she is married.

★

OTTAWA — **Robert Stanfield** was typically tranquil Thursday after the newspapers hit the streets with pictures of him fumbling the ball again.

"Oh, it doesn't really matter," the Progressive Conservative leader shrugged unsmilingly when a reporter mentioned the photographs taken at a for-fun softball game Wednesday evening.

Stanfield was catcher for two innings when his office staff played the Parliamentary Press Gallery team on the Parliament Hill lawn, losing 19-14. Some newspapers carried pictures of him either dropping a catch or swinging and missing a pitch.

Stanfield's office had no public comment, but there was plenty of fuming in private.

"It's the same old movie for us," said spokesman Rod McQueen.

Braless Blast Wins Bet

STEVENAGE, England (AP) — Stunt girl Mary Connors was blasted out of a cannon and did a midair striptease Thursday to prove she is a woman.

The well-proportioned brunette regularly does a human cannonball stunt clad in a heavily-padded asbestos suit and safety belt.

But businessman David Cobbold was not convinced. He bet £25 ($57.50) to prove that the human cannonball was a man.

So Mary, wearing a helmet, and dress set out to prove him wrong.

She took off the dress before sliding down the cannon's mouth in her bra and panties.

3,000-MILE RIDE

WINNIPEG (CP) — Mary Ellen Eckelberg is facing a six-month journey from Winnipeg to New Orleans — on horseback.

The 31-year-old former school teacher plans a ride along the historic Mississippi river route of the early traders.

The trip is to mark the 1976 U.S. bicentennial and the early Canadian contribution to developing the U.S. upper midwest.

Eckelberg, of Clinton, Ohio, has been preparing for two years for the 3,000-mile journey that she starts today.

Margo Oliver

Food editor Margo Oliver gives the secret to making souffles rise for the occasion. This Saturday in Weekend Magazine.

In Saturday's VICTORIA TIMES

LIVING IDEAS AT THE BAY

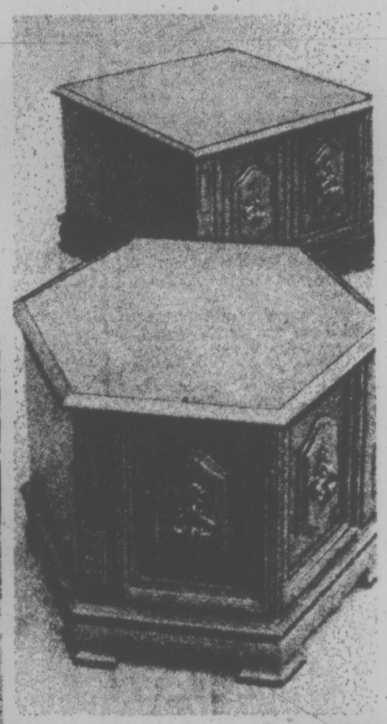

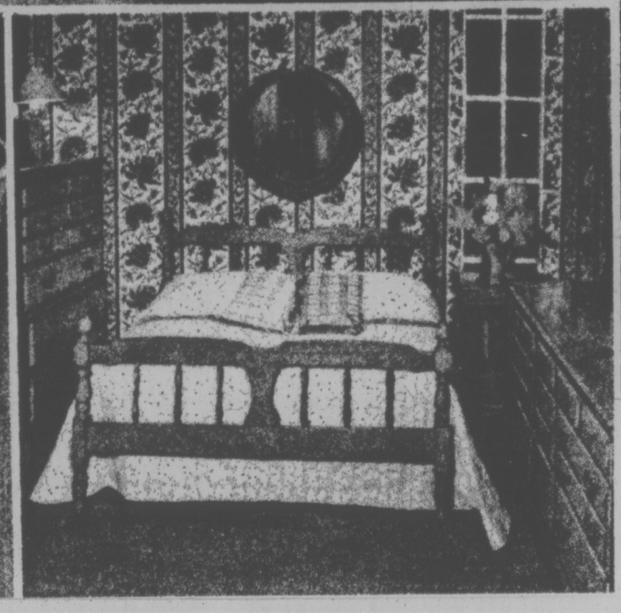

Decorate the Country Casual Way and save when you buy Colonial Furniture from the Bay

English Pub Upholstery
Relax in comfort on any one of these plaid pullman style pieces. Made by Kroehler and upholstered in long wearing Olefin in natural earth tones.
English Pub Sofa No. 12764
Sale Price $519
English Pub Chair No. 12802 Sale Price $259

Colonial 5-Piece Dinette
One of the most popular suites by Nadeau. In fine Canadian Maple with Old Spice finish. Includes 1 table and 4 chairs.
5-pce. suite
Sale Price $319
Matching Buffet Sale Price $179
Matching Open Hutch Sale Price $129

Colonial 3-Piece Bedroom Suite
Includes triple dresser with mirror, 5-drawer chest, and 54-inch headboard and footboard. Made by Nadeau in Canadian Maple with Old Spice surface.
3 pce. suite
Sale Price $549
Matching nite table Sale Price $69

New Colony Occasional Tables
The finishing touch for any Country decor. Tables by Kroehler with rich looking amberlite maple finish.
New Colony Commode No. 478-98
Sale Price $169
New Colony Square Commode No. 4782-95 Sale Price $169
New Colony Cocktail Table No. 4782-88 Sale Price $169

Modular Colonial Furniture
An attractive grouping in Canadian Maple with versatile pieces that can be used individually or in wall systems in bedroom or den.
3 Drawer Chest Sale Price $109
Shutter Door Chest Sale Price $89
Corner Chest Sale Price $119
Open Bookcase Sale Price $79
Shutter Bookcase Sale Price $109
Corner Bookcase Sale Price $139
4'6" Panel Bed Sale Price $99

Furniture, Fourth Floor

the Bay

The Bay gives you more home to come home to.

DAILY STORE HOURS 9:30 A.M. TO 5:30 P.M. THURSDAY AND FRIDAY TO 9:30 P.M.
PHONE 385-1311. FREE CUSTOMER PARKING

Hudson's Bay Company

VALUABLE BIBLES FOUND IN BUSHES

Four apparently valuable Bibles were found Wednesday afternoon in bushes near a playfield at South Park School by Todd Crouse, 6, of Millstream Road, police said Thursday.

Crouse turned the Bibles over to a teacher.

The printing dates of three of the Bibles were listed as 1525, 1599 and 1636 while no date for the fourth was given.

Police have started several inquiries on possible ownership of the Bibles.

Meanwhile, in a 15-minute period after 9:20 a.m. Wendesday, while an official of Christ Church Cathedral was absent from the main section a 24-inch-high altar candle set in sterling silver was stolen. Police are investigating.

BCGEU to View Checks on Unions

Provisions serving to check the actions of component unions will be placed before B.C. Government Employees Union at its annual convention in Vancouver at the weekend.

Resolutions to be considered by more than 200 delegates, if approved, will give the provincial executive regulatory powers to ensure the development of policies that do not contradict or undermine the union's overall policies.

Included would be a review committee of the executive that would examine contract proposals by component unions before subsmission to the government.

The measures are among 74 resolutions that delegates will debate in business sessions to be held at University of B.C. campus.

BCGEU president Norman Richards regards the committee as essential to the continuity of the master contract and single union concept of provincial public servants.

Each of 14 occupational groups within the BCGEU adhere to the general provisions of a master agreement, and in the view of some, there is opportunity for division that could lead to fraction of the union.

LIFE SAVINGS LOST ON BUS

VANCOUVER (CP) — An elderly couple said Thursday they lost their life savings of $4,000 when a purse the cash was in was accidentally left on a bus earlier in the week.

When the couple realized they left the purse on the bus they notified police who told them to contact the bus company.

The bus company phoned Wednesday to tell them the purse had been turned in. When they went to claim it the money was gone.

the Bay

"Trading Post" closes Saturday!

Prices drastically reduced to clear all merchandise!

For example:
Books— 75% Off!
Women's Wear— 19¢ to 3.99
Boys' Wear— 99¢ to 3.99

plus savings on furniture, notions, lamps and more!

Fourth Floor

Hudson's Bay Company

Come to BEDDING PLANT LAND

Still the best selection of 1st quality plants!

Including Portulaca, Petunias (60 varieties), Lobelia, Salvia, Impatiens (for shade) Geraniums, Vegetable plants such as Parsley, Cabbage, Lettuce, Tomatoes (new crop in).

Come and see over an acre of nicely displayed plants now!

TROPICANA ROSES

Large 4" to 5" blooms of fluorescent red. Sparkling and luminous. A unique, very fragrant, well-formed bloom with dark leathery foliage. This outstanding rose is the winner of 11 international awards. No. 1 container-grown, ready to bloom. Now's the time to plant!

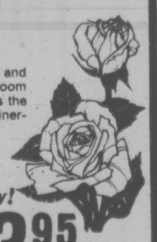

We also have a limited supply of "Fragrant Cloud" Buy Now! 3.95 each

WEEKEND SPECIAL!
Red Weijela
Cream Colored Brooms
Snowball Bushes
Butterfly Bushes
(Pink Summer Lilac)
container-grown plants
1.49 each

CLEMATIS VINES
20 varieties to choose from! The queen of the vines. Each from 2.50

GARDEN MUMS
For that wonderful show of color in Fall. One of the best cut flowers. 20 varieties. Each 79¢

GERANIUMS
Pink, sturdy, beautiful plants.
10 for 5.75

CHARGEX

Open 9 to 5:30 Daily, 10 to 5 Sundays
CLOSED WEDNESDAYS

Cedar Hill NURSERY and GARDEN CENTER

1551 Cedar Hill Cross Road (Half block west of Shelbourne)

the Bay

saturday specials

Some quantities limited. Personal shopping only, please . . . no phone orders.

Buxton Select Wallets
A little class for his cash. Choose from three styles: wallet with coin purse, convertible wallet with passcase windows, and slimfold wallet. All in rich black or brown leather and all at a special price. Each 5.99
Men's Wallets, Main Floor

Sleepwear Clearance
Shop early for best choice from this wide assortment that includes short and long gowns in blends, Antron or nylon in prints and plains; long pegnoir sets; cotton pyjamas and some robes. 1/3 off
Sleepwear, Second Floor

Clearance of Uniforms
Choose from a large selection of styles and sizes in pant suit and dress type uniforms. Most are white. 1/3 off
Uniforms, Second Floor

Girls' 7-14 Casual Wear and Co-ordinates
Included in the assortment are blouses, pants, skirts and jackets. Sizes 7 to 14. All reduced from regular stock. 25% off
Girls' Wear, Third Floor

Dress Him Up In Dress Slacks
These specially priced knit slacks come in plain shades of brown, navy, powder blue or grey plus smart-fashion patterns. They're dressy enough for the office and comfortable enough for casual wear. In waist sizes 30 to 42. 13.99
Mensland Dress Casuals, Main Floor

Health and Beauty Aids
Johnson & Johnson Baby Oil 15.8-oz. size. 1.69
Noxzema Cream. 14-oz. jar. 1.89
Health and Beauty Aids, Main

BAYMART 2.49 SPECIALS

Women's Short Sleeve Sweaters of 100% acrylic in assorted V-neck and round neck styles. Green, white, orange and blue in broken sizes S.M.L. 2.49

Young Moderns' T-Shirts of 100% cotton with short sleeves and round necks. Plain colours of green, blue, beige, pink with print fronts. Broken sizes S.M.L. 2.49

Men's Substandard Sweaters in assorted long and short sleeve styles. Assorted plains and prints in a variety of colours. Broken sizes S.M.L. 100% acrylic. 2.49

Baymart Budget Store, Downstairs.

Baycrest Stereo Headphones
Feature mono/stereo switch, 5-ft. connector cord with 3-circuit plug and 2.1" speakers. 4.99
Home Entertainment, Fourth

Karachi Rugs
Oriental designs in rich reds and golds.
Approx. 2'x4', 7.99 — Approx. 3'6"x5'8", 23.99
Floor Coverings, Fourth

Chaisette Pads
Plastic pads are approximately 19½"x68" with reversible plain and floral pattern. 4.99
Draperies, Fourth

42" White Umbrella Table
Enamel on steel in white only. 24 only at this low Saturday price. Ea. 24.99
Garden Furniture, Fourth

Wooden Folding Chair
Lightweight chair is of wood with cane seat. Folds flat for easy carrying and storage. Red only. 19.99
Garden Furniture, Fourth

MY DAD'S THE GREATEST

Tell us why . . . you could WIN!

1st prize

For Dad:
A trip for two to Los Angeles via C.P. AIR and a seven-day holiday arranged by Cat Air Tours Ltd.

For You:
A ten-speed bicycle.

2nd prize

For Dad:
A brand new outfit from the Bay — worth $150.

For You:
A $25 Bay Gift Certificate

Here's all you do to enter:
If you are between the ages of 6 to 14, tell us why your Dad is so extra special in 25 words or less, on the special entry form available in the Bay's main floor men's wear and downstairs sporting goods departments. Then drop it in one of the ballot boxes at those locations. There will be one 1st prize winner chosen from all B.C. Bay stores and one 2nd prize winner from each Bay store. See entry form for contest rules.

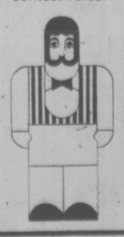

MAKE IT A GREAT DAY
FATHER'S DAY JUNE 15

Use your Baycard, your good-for-so-many-things card.

DAILY STORE HOURS 9:30 A.M. TO 5:30 P.M. THURSDAY AND FRIDAY TO 9:30 P.M.
PHONE 385-1311. FREE CUSTOMER PARKING.

Hudson's Bay Company

Victoria Times
FRIDAY, JUNE 6, 1975 17
SECOND SECTION

View Royal Flush A Winning Hand For Balky Taxpayer

By PAT DUFOUR
Times Staff

John White of 309 View Royal Avenue for three years has refused to pay a part of his taxes which he says are illegally levied.

The provincial government has taken no action against him.

White's views are shared by many View Royal residents who are still angry at having to pay what they consider an illegal sewer tax for services they're not receiving.

White says it's a matter of principle and the reason he hasn't been asked for that portion of taxes he refused to pay is because the provincial government is not certain it's on firm ground.

The levy, which White carefully works out and deletes from his over-all tax bill, is for "downstream benefits" — the share all View Royal residents have to pay for the installation of the sewer trunk from Admirals Road to the Macaulay Point outfall.

★

White and others claim the levy is illegal because the allocation of costs to the contributing municipalities and district of View Royal was made when the Capital Regional Distirct had no authority to provide sewer trunks without going to a referendum.

A referendum on sewers was defeated but a special order-in-council was passed in 1971 — after the initial levies were made — giving the CRD power to act without a referendum.

White and many others, including Mrs. Pat Massy, View Royal's representative on the CRD board, claim the order-in-council is not retroactive and therefore illegal.

What really galls them is that although there are no sewers in View Royal, they are not only forced to pay their share of the debt for the installation of the trunk but must also pay a share of maintenance costs which rise each year.

View Royal resident Tony Miller and Mrs. Massy confirmed that View Royal residents' share of the costs is higher than all municipalities except Saanich.

"When Esquimalt pulls a chain they get sewers," Miller said. "In View Royal you get nothing. This is an incredible abuse of power, for lack of a better word it's extortion."

He claims the CRD has no legal right to make the order-in-council retroactive.

"It's a gross injustice to have to pay for something you didn't ask for and for which there were no legal grounds to charge us before the law was changed. The big danger is if they see the weakness and try to make it legally retroactive. This is real down-South justice, not the sort of thing you expect in a Crown country," he said.

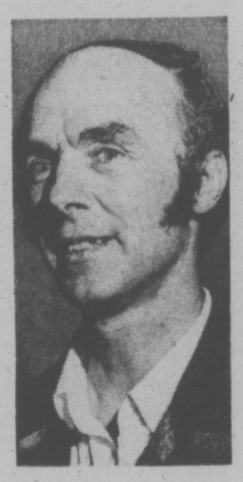

WHITE
. . . says levy illegal

Miller was one of those who, for the first two years, deducted the Macaulay trunk levy from his taxes. This year he'll pay — but with resentment.

★

"You're running up against complete callousness of officialdom. How can a victim win? You collapse inwardly," Miller said. "The Capital Regional District refuses to tell you how much of the total tax bill is for the trunk and its maintenance so it's difficult to figure out how much you should refuse to pay."

White, however, is using every means to figure out the exact costs and is determined to keep deducting that portion until he gets some action from the provincial tax collection department.

"I don't mind taking my knocks," he said. "But I'm going to insist on having all the cards put on the table. All I'm doing is making my stand on principle and claiming the thing is illegal. I keep writing them and telling them I'll pay when the matter is clarified."

Former Saanich fire chief Joe Sutherland, who lives at 549 View Royal, is one of those who led the fight against the trunk levy. He refused to pay in 1973 but does now.

"The trouble is, most people get disheartened and figure they can't fight city hall."

Sutherland wrote to the Canadian Broadcasting Corporation's ombudsman's office in Toronto in 1974, stating the View Royal residents' plight and asking an opinion.

★

"It seems clear that the tax being levied against the residents of View Royal is an illegal tax and would be so held by the court," said ombudsman Peter Gilchrist.

He advised, "I am certain that if the department decides to enforce that tax in court, the presiding judge will decide in your favor that the tax is illegal."

Gilchrist and a provincial municipal affairs department official both said a mass boycott of payment would be the best way to bring the matter to a head.

CRD executive director Dennis Young couldn't be reached for comment. He is out-of-town until Monday.

Adding grist to the mill is the suspicion that if View Royal ever was sewered the Macaulay trunk would not be able to handle the increased load.

This suspicion is fired by a passage in the Ker and Priestman study ordered by the CRD.

It reads:

"Firstly, if the system is occasionally flowing near its maximum capacity already, is it reasonable to assume that it will be adequate for anticipated increased flow in 2015."

With these sort of doubts expressed by experts, View Royal residents' resentment peaks.

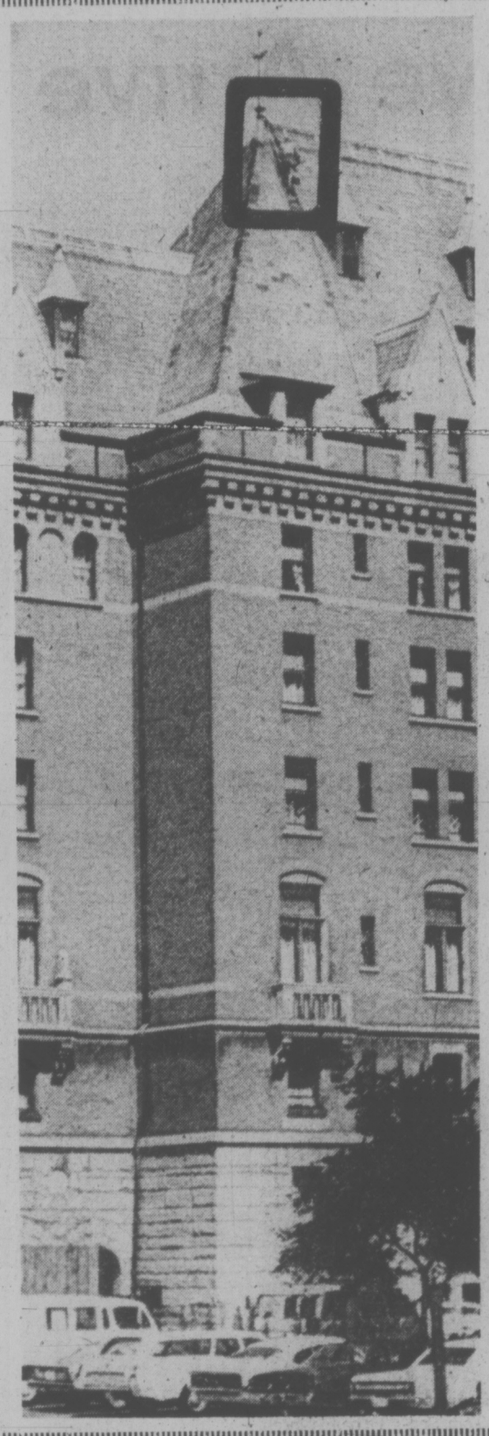

True Grist

The view from the top may be spectacular—but getting there won't be everybody's idea of a fun outing.

Playsted Sheet Metal Ltd. has the contract for roof maintenance of The Empress.

For David Grist — that's him on the ladder — its a matter of repairing broken slates and copper work as well as cleaning roof gutters.

No one can ever say he hasn't risen to the top in his job.

—John McKay photos

Sit-In Protest On Board Bus Set for Monday

Sooke commuters are planning a passive sit-in demonstration Monday to protest against the elimination of monthly passes on the provincial government's new bus service connecting the community with Victoria.

A spokesman for the travellers' group formed this week, Planned Action Supporting Sooke (PASS), said today the 5 p.m. demonstration Monday at the Douglas-Yates bus stop will be based on the tactics of civil rights activists in the southern United States.

Kenneth McQueen, of Phillips Avenue, Sooke, said the protest will probably take the form of "peaceful resistance aboard the bus" (the evening departure for Sooke from the downtown area).

"We plan to get on and refuse to leave," he said. "And we'll do it for as many days as it takes to get this point across."

The commuters are angry because their former $34 monthly pass, available when the service was operated by a commercial firm, South West Coach Lines Ltd., has been scrapped under the government takeover.

Since the new service started on Monday they have had to pay the standard round-trip daily fare of $2.60. They claim that on the basis of 20 working days in June this means monthly travel expenses of $52 — an increase of $18 or more than 50 per cent.

An announcement this morning by Municipal Affairs Minister Jim Lorimer indicates, however, that he has already made up his mind on the matter.

Lormer said the Sooke residents' request will probably be denied because "we can't handle Sooke in isloation."

"If we agree to go back to the monthly bus pass for that area we would also have to offer it on runs to Sidney and other neighboring areas."

The minister said passengers on that route — along with other rural and urban passengers — can look forward to a reduction in their daily round-trip fare when a province-wide system for buying bus tickets in bulk is introduced.

Under the new formula, now being worked out by his department, Lorimer said passengers will be able to save between 10 and 15 per cent on their regular fares.

In rural areas, for example, the scheme may allow bus users to buy 10 tickets at one time to benefit from the 15 per cent saving.

Lorimer gave no indication when the bulk buying offer would be introduced, noting that "it will take time to make sure every area enjoys the same saving under the plan."

Shortly before the minister's announcement, Esquimalt NDP MLA James Gorst said he could appreciate that Sooke commuters might have received an "initial shock" when they found their former pass privileges withdrawn.

He suggested they "maintain their pressure to retain the pass," preferably in a "positive" way through correspondence addressed to him, and he would see that these views were passed on to the minister.

Referring to earlier government statements and a newspaper advertisement, announcing that fares formerly charged by South West would be continued under the government service, Gorst said:

"I can understand that they (Sooke passengers) might have thought the pass would be continued."

Police Warn Elderly On Lurking Strangers

Victoria police today warned elderly residents in apartment blocks to be wary of strangers lurking in the corridors or trying to enter an apartment under some ruse.

The warning comes after two unrelated incidents Thursday involving two elderly women, both in their 80s.

Staff-Sgt. Angus Stewart said in the first incident, at about 10 a.m., a woman had $36 lifted from her purse by a young man she had invited into her apartment in the 1400-block Vancouver.

Stewart said the man, described as tall, slim, with long blond hair and in his early 20s, represented himself as from the management of the apartment, and wanted to know if the woman had any complaints.

She asked him in at which point he requested a glass of water. While she was gone he rifled her purse. As he was leaving he asked the woman to sign a slip of paper which she did, Stewart said.

In the other incident, around noon, a slim dark haired youth tried to snatch a purse from a woman's arm as she was unlocking the door to her second floor apartment in the 188-block Fern.

Stewart said the woman resisted and the youth pushed her to the floor, grabbing her throat. A strap of the purse snapped but the woman clung on. She yelled and the youth ran off.

Stewart said the woman received a bruised hip and cut to her hand in the scuffle.

Stewart said the attempted purse-snatching, given the circumstances, was an isolated case, but suggested nonetheless elderly people should be on guard if upon entering their apartments they see strangers in the hall.

Stewart warned the elderly not to let a stranger into their apartment for any reason even if the caller appears there for a legitimate purpose.

"The best advice," he said, "is to keep the chain lock attached and tell the caller to go and get the manager and come back with him."

Ask The Times

Q. How can one contact the person in charge of the television series "Marketplace?" R. K.

A. Write: Joan Watson, CBC Marketplace, Box 500, Terminal A, Toronto, M5W 1E6, Ontario.

Send your questions to Ask the Times, 2621 Douglas.
They should be of general interest and deal with matters of fact.

Sweet Problem for Bakers

Victoria bakers today expressed concern about sugar supplies following a strike at the only B.C. producer, B.C. Sugar Refining Co. Ltd.

A spot check of local bakeries showed there is enough sugar stored in Victoria to last between two and three weeks.

Bakeries are attempting to arrange for supplies from eastern Canada or the United States.

The strike at B.C. Sugar began at 2 p.m. Monday when 200 employees walked out. They had served 72-hour strike notice the previous Thursday when talks broke down. Their contract expired in February.

No contract talks have been scheduled and company officials said they had no idea how long the strike would last.

No picket line has been established at the company but it is hardly necessary. Supervisory personnel will not attempt to ship sugar from the plant, a company spokesman said.

In Victoria, a spokesman for McDonald's Bakery Ltd. said the company has enough sugar to last about three weeks. McGavin's in Vancouver is attempting to arrange outside supplies.

The company expects there will be no difficulty in obtaining outside sugar, although it might be slightly more expensive because of shipping charges.

B.C. Sugar Refining Co. was selling sugar to bakeries at $24.20 a hundred pounds at the time the strike began. The current price is still around $24.20.

Imported sugar would be at that price plus shipping charges. If it came from the United States, duty would have to be paid as well.

A spokesman for B.C. Sugar estimated the cost of sugar from the U.S. would be about $2 to $3 a hundred more expensive than the present price.

However, the supply of sugar in North America is quite good at the moment.

It would take several weeks of buying before the North American market would become tight.

In Victoria the smaller bakeries expressed concern about the supply of sugar if the strike goes more than four weeks.

All indicated they would not be concerned if the strike lasted only two weeks or less.

Fall Victim Blames Himself

A 39-year-old window washer this morning fell 24 feet to a concrete sidewalk.

"It was my own fault," Doug Conn said as he received treatment for broken right wrist, and possible pelvic and foot fractures in the emergency ward of Victoria General Hospital. "I should have paid more attention to the snap on my belt."

Conn, an employee of Bob's Janitorial Service, had just started work at 9 a.m. at a building at Broughton and Broad. When he leaned back, his belt snapped out of a window frame hook.

"All I remember is cursing and swearing at my own stupidity for not checking the belt," he said.

He is not sure how he landed but thought it was on his feet, the momentum knocking him down on his right side.

A spokesman for the hospital called his condition satisfactory.

LOCAL SHIP MOVEMENTS

NAVY

Restigouche, Kootenay and Terra Nova at sea, returning June 17; Porte de la Reine and Porte Quebec at sea, returning 4 p.m. June 12; all other ships in port.

MARINE SCIENCES

Richardson and Vector in Vancouver harbor, Pandora II in Jervis Inlet, William J. Stewart and Parizeau in port.

UVic Censure Lifted

Censure of the University of Victoria by the Canadian Association of University Teachers has been officially lifted after four years in which the university's reputation stood in shadow.

Reinstatement was accorded at the May annual meeting of CAUT, attended by UVic Faculty Association head D. F. Henn and past-president C. W. Tolman.

Censure was imposed originally in May 1971 on then-president Bruce Partridge who was accused of depriving faculty members of academic freedom and normal conditions of employment. A year later, after Partridge resigned, censure was extended to UVic board of governors, which failed to act on the cases of three members of faculty whose contracts were not renewed and gave rise to the original censure.

Promise of settlement between UVic and CAUT was made last fall by president-elect Howard Petch, who said he would restore good relations.

arthur mayse

From the Past, a Reminder in Stone

WE LIKE TO THINK THAT we own this patch of stony earth, but there are reminders that possession is no more than relative and temporary. Others will come after us, and others have been here before us.

The tag-end of rusted iron fence deep in the brush was new much less than a lifetime ago. It dates back to the years when this sliver of sea-fronting land we occupy was part of a far larger holding.

The corroded disc that was once a metal button is no older than the pioneers or the venturesome traders who preceeded them.

But our stone artifact is a great deal older. We look on it as evidence of a tenure that began and ended centuries before we came along.

Win and I have never been lucky in our occasional searches for artifacts. The slips of stone we turned up proved to be the work of nature rather than of patient human hands. Others might come on adzes and pestles. We burrowed through layered clamshells and the char of ancient campfires unrewarded.

I wasn't even thinking of earlier inhabitants when the stone hammer revealed itself. My thoughts, in fact, were all of the job in hand.

This consisted of deepening a garden plot to the point where a row of ambitious carrots could make their growth without snubbing their noses against a shoulder-to-shoulder layer of rocks. It was hard and wearisome work.

"One more row," I told myself, and prodded the business end of my spade this way and that until it found a purchase. At first glance, there was nothing to distinguish the stones it brought up from any in the ton or so already exhumed. Then one of the yield caught my eye. Its bottom was more or less rectangular, its top rounded.

I clattered my spade across the wheelbarrow and reached for the peculiar stone. Below its round top was a deep-worn groove that offered a comfortable grip to fingers and thumb.

I washed the earth off my find and took it indoors. Schooled by past disappointment, we reserved judgment, even though it seemed plain that other fingers had gripped the grooved stone and another palm smoothed its top to a dark shine.

But what hand, and how far back along the chain of occupancy that reduces land ownership to a freehold of limited duration?

We showed the stone to Bob and Peggy, who unearth artifacts each year on their home tract across the highway. Peggy brought a stone hammer from her collection. Its finger groove was deeper, the workmanship finer. But the pieces were two of a kind — tools of coast-dwellers who lived by this beach when earth was younger.

It didn't appear to us that either implement had been designed as a weapon. Each was of a shape and size to serve handily for pounding edible roots or limbering the tough-fibred inner bark of cedar for garments or matting, fishnets or baskets.

Were the implements Kwakwelth handiwork, or Salish? Or were the Indians whose summer village once looked out to the Strait from these acres the inheritors of a still older people who shaped stone to their uses in earlier millenia?

These are questions I'm not equipped to answer. I only know that the artifact my spade heaved up is evidence of the continuity that makes us no more than transient tenants of the land we occupy.

I went back to my spading with thoughts of the long-departed man or woman who worked where I work, and with an eye out for further evidence. But the plot harbored no other messages from the past — only stones moulded by nature, in the devil's own profusion.

As a further reminder, though, the night brought inheritors of a different sort.

In the morning our little mountain ash that has come along so well stood stripped of leaves and blossom clumps. The only conclusion we could arrive at was that some bird with an appetite for tender greenery had paused for a snack.

Then we found tracks that told a different story. A doe and her fawn, unhampered by our human sense of ownership and property rights, had browsed this way in the early light.

Catfish and Dave Arrive

Times News Services

Jim (Catfish) Hunter and Dave Kingman may no longer rate as the "new" men in New York, but they seemed to have arrived and the fortunes of two of the city's baseball teams are on the rise.

When Kingman and his big bat arrived in New York at the start of the season, the National League's Mets figured they'd found their latest saviour.

And, for a while, it looked like it, too. In the first 10 games he hit four home runs. Then, as it almost always seems to happen to Kingman, the pitchers caught up with him and his batting average steadily dipped.

Now, it appears, he's found himself again. He played in three of the Mets' four games against Houston and, in each case, delivered the game-winning hit as the Mets took all of them from the Astros. (New York's 2-1 victory Thursday wrapped it up and it was the first ti the Mets swept a series from Houston since 1966.

Kingman's tie-breaking sin- [illegible] pushed the Mets into a second-place tie with Pittsburgh, a game back of Chicago Cubs in the National's East Division.

The Cubs beat San Francisco Giants 8-4 in Thursday's only other National League game.

Hunter, the Yankees' expensive right-hander, finally appears to be worth his weight in the gold they're paying him. The Yankees' $3.75-million man, who couldn't win a baseball game in April, now has won eight of his last 10 decisions.

And the Yankees have sailed over the .500 level for the first time this season and moved into second place, three games behind first-place Boston Red Sox in the American League East.

In Thursday's other American League games, Cleveland Indians beat Kansas City Royals 8-7 in 11 innings and California Angels defeated Detroit Tigers 8-3. The Texas-Baltimore game was rained out.

"I've always been a poor April pitcher," said Hunter, 8-5, explaining his revitalization. He pitched a one-hitter last time out against Texas, but was a little less artistic this time—giving up eight hits, two of them home runs to the red-hot Rod Carew.

"There's no way to pitch to Carew," said Hunter. "He gives everybody trouble. He's always given me problems. He has the quickest wrists I've ever seen."

Meet Marks Fall

Meet records were topped in a number of categories during eliminations for today's finals in the Greater Victoria junior high school track and field championships at Centennial Stadium.

Grade-eight sprinter Peter Bryant of Arbutus set two of the eight records broken earlier this week. Bryant set marks of 24.8 seconds in the midget boys' 200 metres and 12.0 seconds in the 100 metres. Another Arbutus athlete, Rob Karchar, set a standard of 46.41 metres in the juvenile boys' discus.

Defending champion Oak Bay also has three male record-breakers. Rick Hagedorn snapped the juvenile pole vault record by clearing 2.79 metres, Ken Kirzinger broke the juvenile javelin record with a toss of 46.41 metres and Brian Keenan eclipsed the midget 400-metre mark with a time of 55.2 seconds.

Nick Bennett of Shoreline set a midget long-jump record of 5.62 metres and schoolmate Paul Hawks chalked up a new midget pole vault standard of 2.79 metres.

Mike Bell of Shoreline equalled Hagedorn's feat but finished second on the basis of making more attempts.

Turcotte's Sentiments On Diabolo

NEW YORK (AP) — Ron Turcotte, who has ridden two Belmont Stakes winners, thinks he knows what has to be done to win Saturday's 107th running of the Triple Crown finale.

"Anybody who beats Diabolo will get the money," said Turcotte, who has been on Diabolo for a workout but who will ride Just The Time, an outsider, in Saturday's $150,000-added test.

Turcotte, the jockey from Grand Falls, N.B., won the 1972 and 1973 Belmonts on Riva Ridge and Secretariat, respectively.

Diabolo, the California Derby winner owned by Frank McMahon of Vancouver, was third in both the Kentucky Derby and Preakness and is the third early choice for the Belmont, a role he shares with Singh at 5 to 1.

The early 2-to-1 favorite in a field of nine three-year-olds is John L. Greer's Foolish Pleasure, the Kentucky Derby winner and Preakness runner-up. Mrs. Robert Lehmann's Master Derby, fourth in the Derby but winner of the Preakness, is the second pick at 3 to 1.

Foolish Pleasure put in a final prep Thursday, going five-eighths of a mile under regular rider Jacinto Vasquez in 59 1-5 seconds and galloping out three-quarters in 1:12. Vasquez will ride the 1974 two-year-old champion and winner of 11 of 13 career starts from the No. 2 post, just outside Master Derby, who will have Darrel McHargue up.

Post time is about 2:35 p.m. PDT, with television coverage by CBS in the United States and CBC in Canada.

Diabolo worked five-eighths of a mile in 59 seconds and went out three quarters in 1:11 Tuesday.

Saturday's field:

PP	Horse (Jockey)	Odds
1.	Master Derby (McHargue)	3-1
2.	Foolish Pleasure (Vasquez)	2-1
3.	Prince Thou Art (Baeza)	8-1
4.	Diabolo (Pineay)	5-1
5.	Avatar (Shoemaker)	8-1
6.	Singh (Cordero)	5-1
7.	a-Just the Time (Turcotte)	20-1
8.	a-Syllabus (Cruguet)	20-1
9.	Nalees Rialto (Montoya)	15-1

a-Johnny Campo-trained entry.

Weights — All carry 126 pounds; Gross value — $194,850; Post time — About 2:35 p.m. PDT.

DRAKE OILER COACH?

EDMONTON (CP) — The Journal says Edmonton Oilers plan to announce today the signing of Clare Drake as coach of the World Hockey Association team.

Drake coached University of Alberta Golden Bears to the 1975 Canadian intercollegiate hockey championship. Neither Drake nor Oilers general manager Bill Hunter would confirm or deny the report.

Drake, who would be the fifth Oilers coaching change in two years, is expected to take a one-or two-year sabbatical leave from the university.

Drake, 47, who has never missed the playoffs in 17 years of coaching university hockey, played junior hockey with Regina Pats and Medicine Hat. He played senior hockey and has coached and played briefly in Europe.

He has coached the Canadian national student team in international competition twice and scouted the last world amateur championships in Germany for the Oilers.

Ray Kinasewich was the first Oilers coach. He was replaced by Hunter in the final month of the schedule. Brian Shaw then took over and lasted until late in the 1974-75 campaign when Hunter again took over.

Title Retained

OSAKA, Japan (AP) — Guts Ishimatsu of Japan punched out a unanimous 15-round decision over Mexican challenger Tury Pineda Thursday night and retained his World Boxing Council lightweight championship. Both fighters weighed 135.

sports

DOUG PEDEN - EDITOR

Moral Win By Nanaimo

Nanaimo A and B Construction and Mike's Sports Shop wound up on even terms after nine innings of Stuffy McGinnis Men's Softball League action Thursday, but that in itself was a moral triumph for the Up-Island squad.

Nanaimo trailed 7-1 after the first inning but used homer power to get back into the game at Central Park. Bob Doudot, George Banks and Mark Fiddick all cranked out homers for Nanaimo before the game was called because of darkness.

It will be replayed later in the season.

At Sanscha Park, Sidney Hotel became the new leaders in the Sidney Men's League. The Hotelman hurdled past Seaboard Properties by dumping the previous leaders 6-1 behind Al Graham's three-hit pitching.

Shortstop Ted King drove in three runs for the Hotelmen.

At Heywood, Bob Butler and Norm Arden each drove in three runs with a double and single to power Butler Brothers to a 12-2 romp over Molsons. The win moved Builders into a third-place tie with London Boxing Club in the Heywood Men's League standing.

There was an outpouring of runs in the Senior Women's League as well. A total of 43 runs were scored at Hyacinth Park as Esquimalt Combos and Seaboard Construction recorded victories.

Lorraine Rideout doubled in Diane Young with the winning runs as Seaboard edged MacDonald's Furniture 10-9 while Combos defeated Ingraham Hotel 14-10.

HEYWOOD AVENUE

	W	L	GBL
Tony's Holdings	6	1	—
Eagles	6	1	—
London Boxing	4	3	2
Capital Builders	4	3	2
Metro Toyota	3	4	3
Webb and Trace	3	4	3
Molsons	1	6	5
William head	1	6	5

SENIOR WOMEN

	W	L	T	Pts.
Stockers	10	1	0	20
CJVI Vicettes	7	2	1	15
Esq. Hygrade Radio	6	4	1	13
Esquimalt Combos	6	4	1	13
Y-Not Holdings	5	6	1	11
Ingraham Hotel	4	7	0	8
Seaboard Constr.	2	9	0	4
MacDonald's Furn.	1	8	2	4

SIDNEY ASSOCIATION

	W	L	T	Pts.
Sidney Hotel	7	2	1	15
Seaboard Prop.	7	3	0	14
Harvey's Sports	6	3	1	13
Cloverdale P and P	2	7	0	4
KOA	1	8	0	2

Burrards Catch Bellies

NEW WESTMINSTER (CP) — Vancouver Burrards moved into a share of first place with New Westminster Thursday by defeating the Salmonbellies 19-16 in overtime in a Western Lacrosse Association game before 712 fans.

Vancouver never led until the winning goal was scored at 5:29 of overtime. New Westminster led 8-6 at the end of the first period and at the end of 40 minutes.

A goal at 17:26 of the third period by Ward Sanderson forced the extra session.

Sanderson, considered to be the Burrards' policeman, scored four goals, a career high for him. His effort, however, was overshadowed by rookie Ron Pinder who scored four goals and added five assists.

Bill Rawson scored three times and added three assists for the Burrards while Mike Smith and junior Rico Bellusci scored two goals each. Paul Joseph, Don Cameron, Bob Salt and Billy Mercer were the other Vancouver marksmen.

Paul Parnell scored four goals to pace the Salmonbellies while Wayne Goss had two goals and three assists. Bill Robinson and Harvey Olson each scored twice for the losers who also got goals from Dave Matheson, Steve D'Easum, Walt Weaver, Larry Henry, Bill Mosdell and Jarron Gray.

	P	W	L	F	A	Pts
New West.	10	7	3	147	145	14
Vancouver	11	7	4	156	125	14
VICTORIA	9	5	4	112	95	10
Nanaimo	9	3	6	122	127	6
Coquitlam	9	2	7	98	143	4

Next game: Sunday — New Westminster at Nanaimo.

Scots Win Easily

NAPIER, New Zealand (Reuter) — Scotland scored five tries on its way to a 30-0 win over Hawkes Bay in the fourth match of a New Zealand rugby union tour Wednesday.

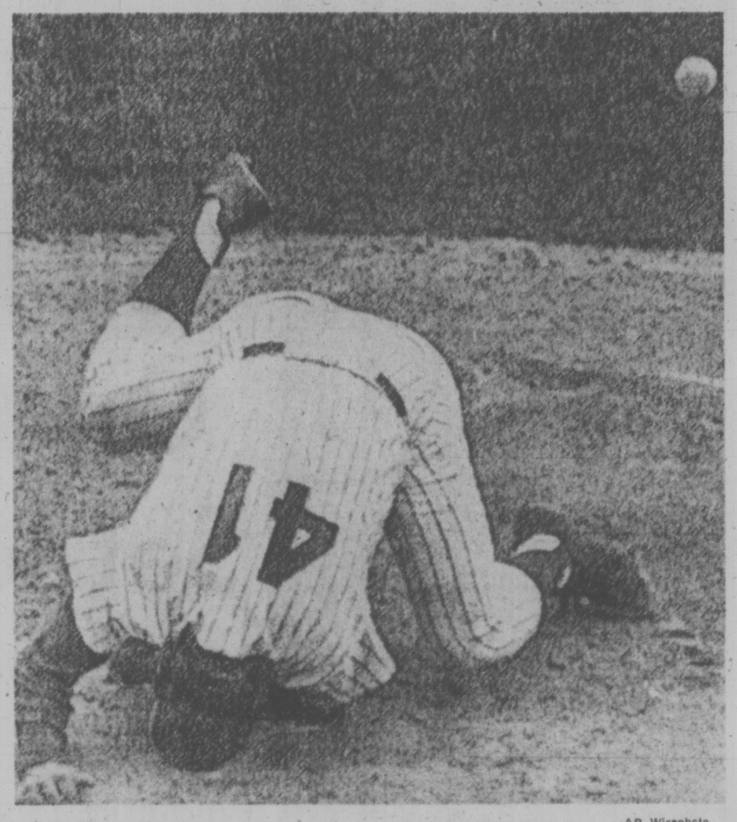

—AP Wirephoto

FIELDING PROBLEM is encountered by New York Mets' pitcher Tom Seaver on ninth-inning line drive by Houston's Joe Cruz. Hit didn't hurt Seaver or his intentions. Mets won Thursday's National League baseball game 2-1.

SPORTS MENU

TONIGHT

BASEBALL

6:15 p.m. — Continuation of Greater Victoria Babe Ruth Inter-League tournament, Sanscha and Bullen parks.

SOFTBALL

6:45 p.m.—Stuffy McGinnis Men's League, Tony's Holdings vs. Sooke, Central Park.

6:30 p.m. — Sidney Men's Association, Cloverdale Paint vs. Sidney Hotel, Sanscha Park.

6:30 p.m. — Heywood Men's League, Eagles vs. William Head, Heywood Avenue Park.

SATURDAY

CAR RACING

7 p.m. — Time trials for super-stocks and claimers program, Western Speedway.

BASEBALL

6 p.m. — Continuation of Greater Victoria Babe Ruth Inter-League tournament, semi-final game, Reynolds Road Park.

TRACK AND FIELD

9 a.m. — Start of first-day events in "Operation Trackshoes" for mentally handicapped, Centennial Stadium.

MINOR BASEBALL SCORES

SENIOR BABE RUTH

Eve Optimists	1	2	1	0	0—8	9	2
Vic Optimists	0	1	0	0	0—1	3	4

Randy Strandlund and Dale Marshall; Danny Rogers, Gerry Rogers (2), Bill Newburg (5) and Ron McGovern. Home run: Victoria Optimists — McGovern.

LITTLE LEAGUE

Hampton

Evening Optimists 6, Palm Dairies 5.

Beacon Hill

COSY 6, BCGE 2.

Public Service 21, Evening Optimists 5.

Gordon Head

University Heights Esso 3, Acme Commercial Painting 4.

A Shaky Start But Fast Finish

After a shaky start, Terry Karpiuk settled down and hurled Greaves Movers to a 4-3 decision over Gorge Hotel in a Victoria Senior Amateur Softball League game Thursday evening at Lambrick Park.

Bob Mabee connected for a two-run homer off Karpiuk in the first inning to help Gorge jump to a 3-0 lead.

Karpiuk then held Gorge off the scoreboard for the remainder of the game while his team-mates picked away at losing-pitcher Pete Jolly for single runs in the second, fifth, sixth and seventh innings.

Walt Burrows singled, advanced to second on a sacrifice by Dave Morgan and scored the winning last-inning run on Phil Pimlott's single.

	W	L	Pct.	GBL
Farmer Const.	5	3	.625	—
Greaves Movers	4	4	.500	1
Kubiceks	2	5	.286	2½
Gorge Hotel	2	6	.250	3

Includes interlocking games with Vancouver Metro and Senior Babe Ruth League.

Cosmo Clubs Gain

Government Street Texaco, Ram Shack and Cedar Hill Nurseries, all from the Cosmopolitan League, gained the semi-finals of the Greater Victoria Babe Ruth Inter-League baseball tournament with victories Thursday.

The Texaco crew came from behind to score a 7-4 win over Patterson Construction at Lambrick Park. Bill Crerar bashed a three-run triple in the fifth inning to erase a 3-1 lead Patterson held.

Ram Shack defeated Graham Meats 5-4 at Bullen Park and Chris Bell struck out seven batters and yielded only three hits while pitching Cedar Hill to a 10-0 shutout over Elk Lake Gulf at Reynolds Road Park.

In a quarter-final game at Sanscha Park, Oakcrest Foods topped Menzies Heating 10-6 and scheduled to meet Camosun Electric for the other semi-final berth tonight on the same diamond.

Midgley Car Bids In NASCAR

Hershel McGriff of Bridal Veil, Ore., will be behind the wheel of a 1974 Chevelle owned by Victoria's Dick Midgley during time trials today and Saturday for the Tuborg 400 at Riverside International Raceway.

The 400-mile National Association of Stock Car Auto Racing (NASCAR) classic is scheduled for Sunday.

McGriff drove the same vehicle in the Winston 500 at Riverside in January, where he finished 10th despite breaking down while running third with 50 miles to go.

Meanwhile, Gary Kershaw will be trying to regain some of those points he lost on a technical committee decision during a super-stock and claimer program beginning with time trials at 7 p.m. Saturday at Western Speedway.

Top 10 in super-stock and claimer division:

SUPER STOCKS

	Pts.
Tony Johnson, '64 Ford	566
Neil Montgomery, '62 Ford	553
Al Wade, '63 Plymouth	425
Rocky Collins, '67 Chevelle	289
Rockie Collins, '67 Chevelle	289
Orton Ker, '69 Torino	288
Bill Price, '64 Chevelle	285
Phil Filipovic, '66 Buick	284
Gary Kershaw, '65 Chevelle	280
Art Reedy, '57 Chevrolet	245

CLAIMERS

	Pts.
Rick Haskell, '63 Ford	626
Ernie Schoor, '55 Chevrolet	459
Gary Bemister, '57 Chevrolet	469
Bill Hitchcox, '57 Ford	417
Bill Bartley, '56 Chevrolet	408
Jesper Lind, '57 Chevrolet	314
Jim Smith, '55 Chevrolet	251
Rick Carlson, '56 Chev.	248
Bill Sandwith, '58 Ford	231
Bob Gauthier, '58 Ford	215

Johnson Paces Whitecap Win

VANCOUVER — Glen Johnson scored twice and substitute forward Gary Thompson added the other goal Thursday as Vancouver Whitecaps defeated San Antonio Thunder 3-0 in a rough North American Soccer League game played before 7,514 fans.

San Antonio coach Alex Perolli, protesting the second goal, threatened to pull his team off the field before finally being ejected. Thunder goalie Trini Caballero also was ejected for sticking his fingers into the face of Vancouver's Barrie Mitchell.

Write Your Boy a Letter

If manager Yogi Berra of New York Mets wants to congratulate his son, Dale, on being selected in the first round of major league baseball's free agent draft, he has the permission of commissioner Bowie Kuhn, provided he writes his boy a letter.

"I would emphasize that your representatives are not to discuss negotiations by a player with another club," the baseball commissioner warned the 24 big league clubs before the draft got under way. "If you congratulate a player, write a letter. Any personal contact will be viewed with suspicion."

Despite an astronomical batting average, Yogi's 18-year-old son was not picked by the Mets. Instead, the Montclair, N.J., high school student was grabbed by Pittsburgh Pirates after the Mets had decided to draft a Florida high school catcher, Alfred Benton.

Young Berra batted .520 this season with 52 hits in 100 at bats, including 10 home runs. But he may not be ready to turn pro. He's had baseball scholarship offers from Arizona State, Miami and Seton Hall among others and football offers fro mOhio State and Notre Dame. His older brother, Tim, was a rookie wide receiver with the National Football League Baltimore Colts last season.

The first player chosen Wednesday was a familiar one to major league scouts — catcher Danny Goodwin of Southern University at Baton Rouge, La.

He was selected by California Angels and it marked the second time that he has been the top choice in the free-agent draft. Chicago White Sox picked him No. 1 out of high school in 1971 but he went to college instead. Now, he says, he's ready for pro baseball.

Goodwin's record includes a .394 batting average during 169 games at Southern, where he was a pre-med student.

After the Angels tapped Goodwin, San Diego Padres selected left-handed pitcher Mike Lentz of Kirkland, Wash.

Lentz was 14-2 this season with an 0.47 earned-run average, 199 strikeouts and only 22 walks in 104 innings pitched. For three varsity seasons he was 28-8 with 441 strikeouts in 249 innings and led his high school conference in batting with averages of .461 and .451 the last two seasons.

Elsewhere in sport:

American tennis star Jimmy Connors has threatened to boycott a big pre-Wimbledon tournament in England following a similar threat made earlier by Romanian star Ilie Nastase, who was upset by remarks made by Tony Pickard, director of the John Player tournament that starts June 16 at Nottingham ... Pickard said that if Nastase was not prepared to play properly he would be wasting his time going to Nottingham ... saying he is consulting lawyers, unpredictable Ilie indicated he would withdraw ... officials of the British Columbia Amateur Baseball Association had appointed John Haar as coach of the provincial team that will compete in the Canadian tournament and Ozzie Chavarria as coach of the team representing Vancouver, which gets a berth as host city of the July 7-13 event.

Atlanta Flames have signed their first-round National Hockey League draft choice and added depth at left wing in a trade with Detroit Red wings ... Richard Mulhern, a 20-year-old defenceman from Quebec, has signed a multi-year contract and veteran centre Bryan Hextall has been sent to Detroit in exchange for winger Dave Kryskow ... undergoing surgery Thursday were three members of the NHL's Buffalo Sabres — Rick Martin (right thumb), Brian Spencer (left shoulder) and Don Luce (hernia) ...

Sports Shorts

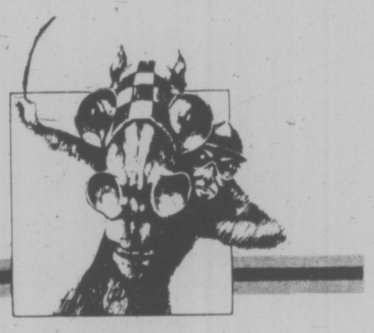

Exciting Thoroughbred Horse Racing Ten times a day

Parade to Post Wed., Thurs., Fri. 4:15
Saturday, Sunday, & Holidays 1:15 Rain or Shine
Children under 10 not admitted

Longacres

Spend the day in Seattle-Renton

BRITISH COLUMBIA SPRING FESTIVAL MAY 15-JUNE 16, 1975

KARATE TOURNAMENT

VANCOUVER ISLAND KARATE INVITATIONAL

JUNE 7, 8 P.M.
UVIC GYMNASIUM

THE FINEST IN SPORT KARATE ...
Presented by BATESON KARATE SCHOOL
World and Regionally Rated Players ...

* BOB SMITH
* DAN ANDERSON
* MARK KALICIAK
* MANY MORE ...

WEAPONS * BREAKING *

ADMISSION
ADULTS $3.00
CHILDREN $2.00

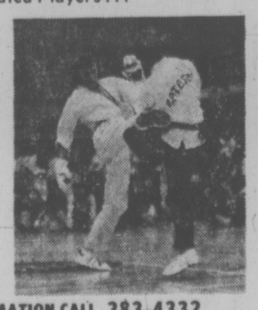

FOR FURTHER INFORMATION CALL 383-4332

AUTO RACING

SATURDAY NIGHT

TIME TRIALS 7 P.M.
RACING ACTION 8 P.M.

• SUPER STOCKS •
• CLAIMERS •

Adults $3.00, Students and O.A.P. $2.50
Children 6-12 $1.00

RAIN DATE MONDAY NIGHT 7 P.M.

WESTERN SPEEDWAY

OUTDOORS
stewart lang

Cougar's Poor Reputation Is Not Really Deserved

Perhaps you read that item earlier this week about the eight-year-old boy who was mauled by a cougar on the Lower Mainland?

Definitely spine-tingling, wasn't it?

The event itself was tragic of course, but the reports seem sadly out of context.

Any appearance of a major predator — cougars, bears or wolves — seems to trigger some deeply-rooted paranoia in a number of otherwise reasonable people.

Thus, because of a simple cause and effect arrangement, an animal attack on man precipitates reams of newspaper copy while similar injuries, suffered say in an auto accident, rate a few lines at best.

Cougars, perhaps because of their stealthy efficiency as predators, generate a fear far out of proportion to any real danger.

The number of deaths from cougars attacks, since white man first arrived in British Columbia, could be counted on one hand — with a few fingers left over.

Juxtapose this information with the yearly toll of lives on our highways and the absurdity of the situation is clear.

As you may have gathered, I'm entirely sympatico with cougars — no matter what!

Unfortunately, besides titillating our taste for the bizarre and unusual, stories about these incidents usually prompt a great hue and cry for more efficient predator control by the fish and wildlife branch.

I say, leave them alone.

Like many other species of wildlife, cougar populations appear to be cyclic. Increased sightings by members of the public coincide mainly with the peak periods every 12 or 13 years.

But judging by our clipping files, various statements by hunters and farmers over the past few decades would lead you to believe cougars are breeding like flies on Vancouver Island. This just isn't so.

And when the inevitable controversy brews up in some of the rural areas of the Island, where farmers do lose livestock at times, two extreme points of view — both essentially wrong — are pushed into the foreground.

★ ★ ★

Cougars, on the whole, are neither all good nor all bad.

Individual cats, mainly young and inexperienced, old and infirm or suffering from an injury, disease or parasitic infestation, have attacked man on extremely rare occasions.

Children, who often play on their hands and knees suffer the majority of attacks and anyone taking a small dog on a wilderness camping expedition is asking for trouble.

On the other hand, considering the number of people now using the outdoors for recreation and the thousands of miles of logging roads throughout the Island, cougar sightings are still a relative oddity. The reason for this is simple — the majority of cougars shun all contact with civilization.

So, despite that story earlier this week, don't go rushing off to the nearest gun shop to buy some protection. The chances of encountering a cougar are so minimal you would probably stand a greater risk of injuring yourself with the firearm.

Instead, keep a little closer watch on your youngsters in places they might come in contact with one of these cats. This will undoubtedly save them from suffering some of the more common mishaps in the woods, such as falling over a cliff or getting lost.

If we learn to accept the wilderness and the large predators on their own terms, the experiences we gain will be all the more valuable.

★ ★ ★

NIBBLES: The 1975 freshwater fishing regulations, which incorporate a number of amendments, will soon be available . . . fish and wildlife branch spokesmen say the 1974 regulations will be in effect until the new rules are distributed to the usual outlets . . . The hangup, as always, is that new regulations must go through a long slow process involving both provincial and federal governments.

Boston Bruins' star Bobby Orr picked up the largest of those big chonooks starting to appear at Bates Beach to Campbell River waters when he landed a 34-pounder earlier this week . . . Other good spots to try for chinooks have been Beechey Head, Secretary Island, Pedder Bay, Constance Banks, Sidney Spit, Sansum Narrows, the mouth of Alberni Inlet, Sangster and Lasqueti islands, Mitlenatch Island, Bates, the Campbell River Bell Buoy and Cape Mudge lighthouse . . . For the trout anglers, a black ant hatch occurred recently and some excellent fishing was on for a while before the fish were filled . . . This cool weather will have slowed down the hatch and the fish should be hungry again this weekend.

COBLE'S FISHERMAN'S CALENDAR
Time for Each Day; "Tells When Fish Bite Best"

FOR THE WEEK JUNE 8 THRU 15

SUN	MON	TUE	WED	THU	FRI	SAT	SUN
8	9	10	11	12	13	14	15
10:01 a.m.	10:55 a.m.	11:52 a.m.	12:49 p.m.	1:45 p.m.	2:40 p.m.	3:32 p.m.	4:24 p.m.

Time is Pacific Daylight Time — Copyright 1969

Blacker the Fish — Better the Day for Fishing

MT. DOUG ATHLETES KEEP COLONIST SHIELD

Mt. Douglas athletes have captured the Colonist Shield for the fourth successive year.

With senior high schools in the Greater Victoria area competing for shield points in 11 categories, the Gordon Head school finished on top in five events, posted three seconds and a tie for second, and took third place in another three.

Mt. Douglas boys and girls accumulated a total of 257½ points, to wind up with a 72-point margin over runner-up Oak Bay and 87 ahead of Victoria High, winner of the shield in 1971, the first year of the competition.

Finishing third and fourth and the only other two schools to earn more than 100 points were Claremont (138½) and Esquimalt (124).

'Thinking Man's Round'

CHARLOTTE, N. C. (AP) — Ray Floyd, winless since his three-victory 1969 campaign, played what he called a "thinking man's round" Thursday for a seven-under-par 65 and the first-round lead in the $250,000 Kemper Open golf tournament.

The 32-year-old former PGA champion birdied all four of the par-fives en route to a bogey-free 32-29 on the course baked 7,160-yard Quail Hollow Country Club course.

Trailing by two shots at 67 were rookie Roger Maltbie and veteran Bobby Mitchell.

Floyd, although not winning last year, was in the top 10 eight times and won $119,000, his biggest money year.

George Knudson of Toronto, the only Canadian in the tournament, had nines of 38 and 36 for a 74 total.

Ray Floyd	33-32—65
Bobby Mitchell	32-35—67
Roger Maltbie	33-34—67
Jim Dent	34-34—68
Dick Rhyan	33-35—68
Bob Murphy	33-35—68
Danny Edwards	34-35—69
Jim Porter	33-36—69
Miller Barber	36-33—69
Ed Furgol	35-34—69
Jim Wiechers	34-35—69
Gary Player,	35-34—69
Jack Ewing	37-33—70
Ed Sneed	33-37—70
Dale Douglass	35-35—70
Don Bies	34-36—70
Bob Stanton	35-35—70
Mark Hayes	35-35—70
Peter Oosterhuis	36-34—70
Bert Yancey	34-36—70
George Knudson	38-36—74

PLAY IN TORONTO

OTTAWA (CP) — The 1975 College Bowl football game will be played in Toronto Nov. 21 at the Candian National Exhibition Stadium.

GEORGE McGINNIS
. . . may not play

NBA Clubs Hit Hard

SAN FRANCISCO (AP) — Larry O'Brien, National Basketball Association commissioner, ruled Thursday that George McGinnis may not play for New York Knicks and ordered the team to forfeit its 1976 first-round draft choice.

"I have directed New York not to let McGinnis play with the team or put on a New York uniform for any purpose," O'Brien announced after the NBA's board of governors meeting.

The NBA rights to McGinnis, the American Basketball Association's scoring champion with Indiana Pacers last season, belong to Philadelphia '76ers who drafted him, but the Knicks signed McGinnis to a contract last Friday.

Earlier, the board of governors fined the Atlanta Hawks $400,000—the stiffest penalty in league history—for their illegal signing three years ago of another ABA star, Julius Erving.

In the McGinnis case, O'Brien had the authority to make a decision and the matter will not go before the board.

The Hawks were ordered to pay $250,000 to the league and $150,000 to Milwaukee Bucks, who drafted Erving in 1972 when the talented forward had just completed his rookie year in the ABA. The Bucks also will get Atlanta's two second-round draft picks next year, and NBA rights to Erving still belong to Milwaukee, should he ever become available.

Erving, former University of Massachusetts star, went into professional basketball after his junior year in college and was not eligible for the NBA draft until 1972. The Bucks made him a first-round draft pick, a day after he had signed with the Hawks.

Although Walter Kennedy, then NBA commissioner, ruled that Erving's contract with the Hawks was invalid, the Atlanta team used him in two exhibition games.

Yank's Antics at Hoylake Too Much for His Caddy

HOYLAKE, England (AP) — Dick Siderowf of the United States, the 1973 champion, won a cliffhanging battle Thursday and joined fellow Americans John Grace and Vinny Giles in the quarter-finals of the British amateur golf championship.

Siderowf, the last surviving seed after four days of match play competition, beat England's Mike Barton on the 18th hole after several anxious moments in a fifth-round match.

Grace beat Billy Reid, 19-year-old son of a London policeman, 5 and 4 while Giles rolled to a 3 and 2 victory over England's Graham Stradling.

Elsewhere, Jay Haas, a junior at Wake Forest University in Winston Salem, N.C., lost in the fifth round against Scotland's Steve Martin who won 4 and 3 with par golf over Jay Hass of the U.S., and Craig Stadler, the 1973 U.S. amateur champion, was involved in a controversial incident with his caddie before he lost in the morning fourth round by two holes to England's Geoff Marks.

Stadler's caddie, Jimmy Robertson, stormed off the third green and refused to carry the American's bag, saying: "I'm not going to be treated like an animal."

Robertson said Stadler had been "throwing his clubs around all week."

Record Field Enters Island Karate Event

Several leading karate experts are expected to compete Saturday in the fourth annual Vancouver Island Invitational Tournament at the University of Victoria's McKinnon building.

Included among the 300 entrants, largest field ever, are Portland's Dan Anderson, one of the top 20 black belts in the world, and Mark Kaliciak of Vancouver, one of the top 10 black belts in the Pacific Northwest.

Mike Puckett and Dan Lafrance are the top hopefuls from Victoria's Bateson Karate School, which is sponsoring the tournament.

Eliminations will start early Saturday with the finals getting under way at 8 p.m.

There will be controlled and uncontrolled force matches and Kata competition.

Kata is based on the competitiors' style with five judges voting on speed, form, power and grace.

There will also be brick and board breaking and weapons demonstrations.

Spectrum Girls Take Boot Title

Spectrum Community School ended Edward Milne's three-year reign Thursday by capturing the Greater Victoria high school girls' soccer championship.

Spectrum topped Edward Milne 2-1 in the final at Royal Roads Military College.

Marisa Fong scored the winning goal from a corner kick with seven minutes to play after Pam Kozak knotted the score earlier in the second half.

Liz Felderhof scored early in the first half for the Sooke school, which completed the six-match regular season in unbeaten fashion with four wins and two draws.

Hugh Views Pair of Aces At Uplands

Don't be surprised if Hugh Reid suggests skipping the 172-yard 11th hole the next time he plays at Uplands Golf Club.

Still hoping to make his first connection for perfection, Reid has watched twice in less than a week while a member of the opposing pair in his foursome scored a hole-in-one on the 11th.

Last Saturday it was Don Tuttle who let Hugh view an ace. Thursday night it was Doug Peden who showed him a one-shotter.

Another golfer who recently joined the hole-in-one brigade was Alex Krawetz, successful on the 146-yard 14th at Gorge Vale last Saturday.

LONG-TERM CONTRACT

LANDOVER, Md. (AP) — Washington Capitals have signed goalie Ron Low, 25, to a long-term National Hockey League contract.

where is he?
Shelbourne Shopping Centre
SHELBY

MAYNARD'S
VINTAGE AND CLASSIC CAR AUCTION
SATURDAY, JUNE 14, 1:00 P.M.
MORE THAN 30 VINTAGE, CLASSIC & SPECIAL INTEREST AUTOS
Collection of outstanding Autos including 1913 STUDEBAKER Model 25 Touring Car — 1924 FORD Model T Touring Car — 1926 ROLLS ROYCE 3 Position Drophead — 1929 CHRYSLER Roadster — 1930 PACKARD 733 Sedan — 1936 PACKARD Convertible Coupe — MERCEDES 190 sl, 220s and 300sl — MGTF and TD Roadsters — Fabulous 50's GRAFITTI Cars — CORVETTES — BENTLEYS — and custom built 1967 "X" Tornado — 18 convertibles and roadsters.
To receive a pictorial brochure or for information call George Shindler (604) 685-7378.
MAYNARD'S AUCTIONEERS LTD.
1233 W. Georgia St., Vancouver, B.C.

CUMBERBIRCH Insurance Agencies Ltd.
Motor Vehicle Transfers
PLATES and DECALS
1314 Quadra, 388-4221
Between Yates and Johnson

DEMONSTRATOR SALE!
1975 PLYMOUTH FURY
2-DOOR CUSTOM HARDTOPS

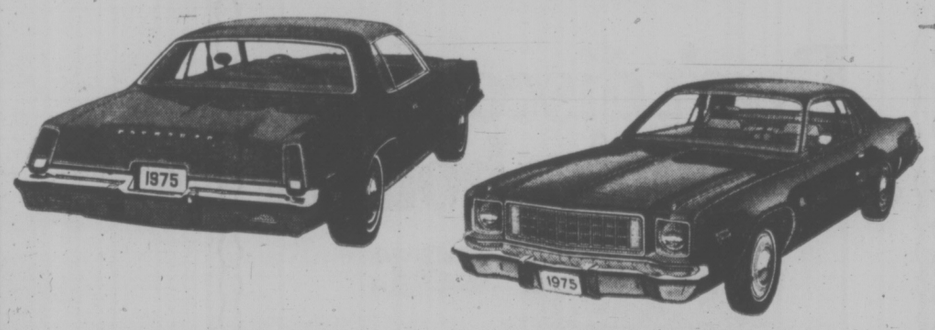

★ AUTOMATIC TRANSMISSION ★ 318 V8 MOTOR
★ POWER STEERING ★ POWER DISC BRAKES
★ CUSTOM PUSH-BUTTON RADIO
★ VINYL ROOF ★ LIGHT PACKAGE
★ WHITEWALL TIRES ★ DELUXE WHEEL COVERS
2-YEAR 24,000-MILE EXTENDED WARRANTY.
YOUR CHOICE OF COLOR
$5292
SALE PRICE
Plymouth CHRYSLER Dodge Trucks SALES/SERVICE
Dealer Licence Number D3660
ENSIGN CHRYSLER PLYMOUTH
NEW AND USED CARS — YATES AT COOK
NEW AND USED TRUCKS — QUADRA at CALEDONIA
386-2411

SAAB IS HERE!
Parkdale MOTORS
2151 BLANSHARD
386-2277
Dealer Licence No. 26177

LEASE or RENT
"A Home away from Home"
• WEEKLY
• MONTHLY
For your Reservation PHONE
386-3516
METRO CAN. HOLDINGS
Dealer Licence Number D6455
625 Finlayson, Victoria

PANTHER MARTIN SONIC LURES GRABS 'EM QUICK
fish love our sound
PANTHER MARTIN* SONIC LURES
We've got something fish have never seen, or heard before. The Panther Martin* Sonic lure. It's revolutionized fishing because it works on a totally new principle. Continuous hydrosonic waves originate from its concave, convex curved blade that fish find too much to resist. Never has there been a lure that has worked this dependably.
There's a Panther Martin Sonic lure for every fish and fisherman. They attach directly to shaft without swivel, and are always at a 40° angle for super action, easier casting. Try one out on your next fishing trip.
AVAILABLE AT YOUR FAVOURITE SPORTING GOODS STORE
*Panther Martin Registered Trade Mark

DON'T WAIT!

til your plants are down and your lawn is brown!

Scent-off.

DOG & CAT REPELLENT

Owl First Among Thunderbirds

AROUND OUR SHORES
pat dufour

At least three Vancouver Island boats will be among the huge fleet taking part in the Royal Naval Sailing Association's single-handed race from Vancouver to Nanaimo and back this weekend.

For Alan Dickinson of the Canoe Bay Sailing Club, this will be the second time around. Alan sailed his Viking so well last year she was fourth over-all out of 85 boats and won her division. Cam Thomson of the same club will be racing Cal-Lorri. W. G. Dey of the Nanaimo Yacht Club has entered his Spencer 32 Dey Dream.

This is the third year the RNSA has held this event, which last year was won on corrected time by Lol Killam's Graybeard.

The 73-foot ketch won't be back this year. She missed Swiftsure too, Lol settling for a leisurely cruise in the south Pacific.

Seven multi-hulls will be racing, according to Peter Wilkinson of RNSA. One of these will be Larry Christensen's 43-foot trimaran Invictus of Seattle, known to be a fast boat.

Beginning at 9:30 a.m. Saturday, the boats will race from Point Grey to Nanaimo, making the return 23-mile leg back Sunday, getting their start gun at the same time.

★ ★ ★

Bob Grundison's Owl is the top qualifying Thunderbird for the world championships to be raced in Seattle July 13-18. Owl earned top honors with her placings in the best five of her 10 races sailed in the winter championships and the fleet championships which took place on the weekend.

Victoria has been allotted 10 boats for the worlds. The other nine who will join Owl in Seattle are Rod McBride's Lemolo, John Watson's Drambuie, Gordie Nickells' Redskin, John Malleson's Sunday, Glen Higgins' Freeway, John Thomson's Sea Jay, Ron Saunders' Irrawaddy, John Booth's Umpka and Don Taylor's Sundance.

Placing after Owl on the weekend were LeMolo, Drambuie, Sunday, Redskin, Sea Jay, Walter Roots' Morning Calm, Freeway, Umpka and Gerry Porter's Aureolla.

Owl also won the recently-completed Wednesday night A series, edging out Sea Jay and Redskin.

LeMolo, at 13, probably will be the oldest boat competing at the worlds. This will be a real family effort, Rod having his three sons — Rick, Andrew and Jeff — as crew.

★ ★ ★

This will be a busy weekend at Cadboro Bay with the Royal Victoria Yacht Club staging its annual regatta. Things get under way this evening at 7 p.m. with a reverse handicap race for keel boats.

Dinghy sailors will race a seven-race series, starting at 9:30 Saturday and Sunday. Keel boats will have a three-race series, two races on Saturday and one on Sunday, starting at the same time. The Cal 20 fleet will be racing for the fleet championships.

At noon on Sunday, commodore Dave Anstey will race heads of other clubs in the area in the annual Commodore's Invitational Challenge Race.

At 1:30 p.m. Sunday the fun part of the regatta begins with the Great Dinghy Race and other novelty events.

★ ★ ★

Hugh Bacon and Rod Andrews' Encounter was first in boats racing under the Pacific Handicap Racing Fleet rating in RVYC series racing on Wednesday. She edged Colin Crisp's Calliope and Dick Readshaw's Massillia II. Top Cal 20 was Cecil Miles' La Galatea. There'll be racing again this Wednesday at 6:30 p.m.

★ ★ ★

The Turkey Head Sailing Association has finished its Tuesday night spring series but series winners won't be known until the computer has worked out the results.

Fourteen boats were on the start line last Tuesday, chasing light flukey winds under overcast skies. Jack Foster's Sly Fox won, Bob Van Den Driessche's Noosa and George Parkes' Fairlight coming second and third.

The Victoria Canoe Club has extended an invitation to other paddlers to join them for a leisurely paddle at Thetis Lake on Saturday at 4 p.m. Those taking up the invitation should bring something for supper, which will be held on the island.

Sands — SIX FUNERAL CHAPELS SERVING VANCOUVER ISLAND

Dedicated to Service . . .

your six community chapels, independent, family-owned and controlled. Sands, since 1912.

VICTORIA, 388-5155
SIDNEY, 656-2932
COURTWOOD, 478-3821
DUNCAN, 746-5212
NANAIMO, 743-2032
LADYSMITH, 245-2331

IFC INTERNATIONAL FLIGHT CARE — A DIVISION OF SANDS — Specializing in shipping to or from anywhere. Call collect.

Removal and Memorial Service Covering Vancouver Island. Call Collect. A Division of Sands.

THE MEATMARKET

Bastion Square, Victoria, B.C.
Phone 384-5355

Sixteen Delicious Hamburgers "every one delicious"

3 THE MEXICALI BURGER — One-third pound choice ground beef, broiled over charcoal, served on sesame bun with crisp lettuce, tomato, dill pickle and crunchy corn chips, with a surprise twist — Guacamole sauce. Viva Mexicali!

Bridal Suites

Weekend Magazine takes a look at the six top spots for a great beginning to a marriage. Watch for this full-color photo feature of Canada's most luxurious bridal suites. This Saturday, in Weekend Magazine.

In Saturday's VICTORIA TIMES

Tables—Chairs—Stools
Fern Stands—Tilt Top Tables

UNPAINTED WHITEWOOD FURNITURE

Available again in Victoria at

VICTORIA CHAIR CENTRE LTD.
4488 W. SAANICH RD.
ROYAL OAK SHOPPING CENTRE
479-1222

Desks—Benches—Chests
Needlepoint Stools
Bookcases

TOO MUCH MEAT IN YOUR DIET?

The great Canadian "meat gorge"—does it make nutritional sense? *Is* meat necessary to your health? Is a vegetarian diet more healthful than a meat diet? Statistics show that vegetarians are thinner, in better health, with lower blood cholesterol, than their flesh-eating fellow citizens—and they may even live longer! Many doctors—and most heart specialists—now recommend that we cut our meat consumption by a full one third. DO WE EAT TOO MUCH MEAT? You'll find some surprising answers in this timely report. One of 32 articles and features in the June Reader's Digest. At your newsstand today!

Handicap Tourney Monday

A field of 68 tees off next Monday at Metchosin Golf Club in the South Island national handicap awards tournament sanctioned by the Canadian Ladies' Golf Association.

The tournament involves golfers with handicaps of 19 and over. Six low net winners will play in the Victoria women's championship at Glen Meadows June 16. Low net winner in the 19-and-over handicap division there will qualify for the B.C. championship in July at Rossland-Trail Golf and Country Club.

Monday's tournament has a shotgun start at 9 a.m. and all players must report to the pro shop by 8:45 a.m.

Starting positions:

FIRST TEE — Blanche McCallum (RC), Lynn Story (M), Doris Whittet (Greg); Susan Gill (U), Hattie Peters (RC), Patricia Tucker (V); Muriel McCold (RC), Irene MacFarlane (GM), Lou Jaffray (GV).

SECOND TEE — Bette Moore (U), Kathy Maftechuk (CH), Flo Tickner (BH); Joan Drinkwater (CH), Gladys Green (GM), Helen Yoachim (RC).

THIRD TEE — Obiline Proudfoot (RC), Jean Pierpoint (U), Glenys Bowes (CH); Evelyn Currie (RC), Betty Noble (M), Noreen Lee (GV); Mary Glaum (GV), Marion McLean (V), Marianne Johnson (Greg).

FOURTH TEE — Jane Dohan (V), Marion Guiney (BH), Mabel Irwin (Greg); Margaret Mayhew (V), Fran Day (RC), Teresa MacCarthy (U).

FIFTH TEE — Jean McKenzie (V), Mae Sylvester (Greg), Rhoda Duncan (RC); Betty Forgie (V), Joyce McInnes (CH), Rosanne Barrett (U); Rita Lovitt (U); Joan Mitchell (GV), Jocelin Dickson (V).

SIXTH TEE — Sylvia Burnip (GV), Marie Gill (V), Evelyn Margerison (RC); Betsy Smith (V), Betty Brock (GM), Dorothy Colgate (RC).

SEVENTH TEE — Bessie Law (M), Pearl Cartwright (Greg), Edith Fidler (V); Iris Allen (M), Marge Stubbs (RC), Shirley Foisy (CH); Tena Johnston (M), Ida Sale (Greg), Addi Smith (GM).

EIGHTH TEE — Jean Henderson (BH), June Treloar (Greg), Andy Drew (GM); Freda Gardner (GV), Clare Webber (M), Joan McGlenen (RC); Alice Johnson (GV), Laura Miller (U), Jean Bothwell (GV).

NINTH TEE — Marg Topping (CH), Betsey Meredith-Jones (M), May Cross (GV); Marion Grove (BH), Edith Smith (GV).

LOOK YOUR BEST

• WASHING
• BLOWING
• COLORING
• STYLING
• CUTTING
• BODY WAVE

unisex hairstyling for men and women

special attention for problem hair

modern hair styling

Hillside SHOPPING CENTRE 595-0633

open Tues.-Sat. 8:30-5:30 with or without appointments

Don't discover it after you've bought another car.

HONDA CIVIC: THE NEW CAR YOU ARE SEEING MORE AND MORE ON THE STREETS OF VICTORIA

Here Are Just a Few Of the Good Reasons:

"The amazing Honda Civic combines driver comfort, quality, sporty appeal and pure economy in the best match ever seen." (MOTOR TREND MAGAZINE.) Speaking of economy, our customers report over 40 m.p.g. on the highway, and over 30 m.p.g. in the city. It has as much room to seat 4 adults in comfortable reclining bucket seats as some mid-size cars.

Standard quality features include * Front-wheel drive * Aluminum alloy engine block * MacPherson Strut suspension * Front disc brakes * Overhead cam engine.

Take **your** discovery drive—**before** you buy another new car!

DELIVERED VICTORIA ONLY $3078

What the World is Coming To

HONDA Car Centre
909 YATES at QUADRA Dealer Licence Number 8-3060 386-6707

Prince Valiant Fans!

Watch the Comics Section Saturday, June 7 for a . . .

Special Offer

• Special Limited Edition Prints . . . including prints signed & numbered by Hal Foster himself!
• NEW Prince Valiant Books . . . hardbound and in full color!

Watch for this Special Offer . . . it will not be repeated.

BUILD TOGETHER with DOMAN'S

PLASTIC LAMINATE COUNTER TOPPING
More than 200 sheets to choose from.
4'x8' ONLY each 11.99
5'x8' ONLY each 12.99

Corrugated PLASTIC PANELS
These are ideal for roofing, patio, carports, lining sundeck rails.
26" Wide
6' Yellow ONLY, 2.49 each
8' White, green, clear. ONLY, 2.99 each
Present Stock Only

OLYMPIC STAIN SPECIAL

REDWOOD
Fences, decks and sidings deserve beautiful protection. When you use Olympic Stain on any wood projects you'll never have to worry about the surface cracking, peeling or blistering because the finish is guaranteed. Take advantage of this special price.
LIMITED QUANTITY 8.50 GAL.

1 Only 2"x4" UTILITY LUMBER
448 Bdl. Ft. ONLY. 50.00

Castique Decorative MOULDINGS
Ideal kitchen cupboards, coffee tables, doors, etc.
DOMAN'S SPECIAL 25% Off Reg. Price

SIDINGS
Use your imagination . . . there are so many things these can be used for . . .
1x6 SUBURBAN CHANNEL Lin. Ft. ..... 10¢
100 LIN. FT. .. 9.00
If you want a lot . . . 1,000 BD. FT. .. 150.00
1x8 SUBURBAN BEVELLED Lin. Ft. ..... 12¢
100 LIN. FT. ..11.00
If you want a lot . . . 1,000 BD. FT. .. 150.00

ROLLED ROOFING
Green, Black, Red.
90-LB. ROLL ONLY 7.60 Covers 108 Sq. Ft.
Black 50-LB. ROLL ONLY 6.66 Covers 108 Sq. Ft.
PERMAX BUILDING PAPER ROLL 4.95
400 Sq. Ft. Per Roll
Present Stock Only

SAVE ON LUMBER

¾ x 1¼ -6	20¢
1x3—6	27¢
1x4—6	36¢
1x6—6	54¢
1x8—6	82¢
2x2—6	40¢
2x3—6	49¢
2x4—6	55¢
2x6—6	99¢
2x8—6	1.39
2x4—92⅝" ECON. STUDS Bundle of 10	4.99
2x4x7 UTILITY Bundle of 10	5.88

CONCRETE INCINERATORS
ONLY 14.95
32" Square Lasts for Years!
No Grille

Are you building a sundeck or considering renovating the old one?
Get on down to the experts at DOMAN'S
2-coat deck covering can set your mind at rest.
We believe that with proper preparation there is no finer deck finish on the market . . . That's why we sell STRETCHTEX and we've had years' of experience.
STRETCH-TEX LIQUID CARPETING

The above specials available at the VICTORIA STORE ONLY
Phone Us for Shipping Arrangements to Anywhere on the Island

CHARGEX Welcome
OR USE OUR CREDIT ACCOUNTS

DOMAN'S
280 BAY ST. AT PT. ELLICE BRIDGE

OPEN Mon. to Sat. 7:30-5:30
386-2151

BASEBALL

AMERICAN LEAGUE

Eastern Division

	W	L	Pct.	GBL
Boston	26	19	.578	—
New York	25	24	.510	3
Milwaukee	23	24	.489	4
Detroit	21	24	.467	5
Cleveland	21	26	.447	6
Baltimore	19	28	.404	8

Western Division

	W	L	Pct.	GBL
Oakland	30	20	.600	—
Kansas City	30	22	.577	1
Minnesota	23	23	.500	5
Texas	24	25	.490	5½
California	25	27	.481	6
Chicago	22	27	.449	7½

New York 200 200 201—7 14 0
Minnesota 102 010 000—4 8 1
Hunter 8-5 and Munson; Hughes 6-3, Butler (7), Campbell (8) and Borgmann. Home runs: New York — Munson (5th), Nettles (7th); Minnesota — Carew (4th and 5th).

Kansas City 040 110 100 00—7 13 1
Cleveland 010 101 031 01—8 13 0
Fitzmorris, Mingori (6), McDaniel (6), Bird (8), Pattin 3-1 (9) and Healy; Kern, Hood, (5), LaRoche 1-0 (9) and Ashby, Ellis (9). Home runs: Cleveland — Bell (4th).

Detroit 100 200 000—3 8 3
California 000 421 10x—8 13 0
Ruhle 5-2, Lemanczyk (5), Reynolds (7) and Humphrey; Singer 5-7 and Rodriguez. Home run: Detroit — Pierce (1st).

NATIONAL LEAGUE

Eastern Division

	W	L	Pct.	GBL
Chicago	29	21	.571	—
New York	25	20	.556	1
Pittsburgh	25	20	.556	1
Philadelphia	26	23	.531	2
St. Louis	22	25	.468	5
Montreal	16	27	.372	9

Western Division

	W	L	Pct.	GBL
Los Angeles	32	22	.593	—
Cincinnati	30	22	.577	1
San Francisco	25	24	.510	4½
San Diego	25	27	.481	6
Atlanta	23	30	.434	8½
Houston	20	36	.357	13

San Francisco 010 003 000—4 9 2
Chicago 300 001 04x—8 16 1
Falcone, Moffitt 3-2 (5), Laveile (8), Williams (8), Toms (8) and Hill; Stone, Knowles 2-2 (6) and Swisher.

Houston 000 010 000—1 6 0
New York 000 001 01x—2 8 0
Griffin 2-6 and May; Seaver 8-4 and Stearns. Home run: New York — Staub (6th).

Entzminger Scores Four

John Entzminger hammered in four goals Thursday to lead Esquimalt to a 13-6 decision over Victoria in a B.C. Junior "B" Lacrosse League game at Esquimalt Sports Centre.

Kim Browning, Steve Buckley and Doug Angrove each scored twice for Esquimalt and singles were added by Randy Bryant, Darrell Deane and Dale Roberts.

Mark Schoor scored four goals for Victoria while Tej Labh and Cleve Dheensaw contributed singles.

Disqualification Ends Mat Battle

Dutch Savage and Don Leo Jonathon topped Gene Kiniski and Dale Lewis on a disqualification in the feature tag-team bout of a professional wrestling card Thursday night at Memorial Arena.

In other bouts, Calypso Kid and "Poison" Ivey fought to a draw, Ormond Mulumba outgrappled Igor Volkoff, Guy Mitchell beat Masa Saito on a disqualification and the Rock Hunter - Seigfreid Steinke match ended in a deadlock.

Tennis Clinics Set

Summer-holiday time is fast approaching for students and that means that three parks departments in Greater Victoria are preparing to launch another junior tennis instructional program.

It's a program that was started in 1945 and one that through the years has helped develop dozens of excellent tournament players.

Involving two morning lessons per week, this summer's sessions are scheduled to commence on Monday, June 30, and wind-up in mid-August with an annual tournament. Classes are open to boys and girls of eight to 17 years who reside in Victoria, Esquimalt and Saanich. Tennis balls will be supplied.

Players, who must pay a registration fee of $10 each, or $15 for two members of the same family, may register for the program between 6:30 and 8 p.m. on the days and at the sites listed below:

Monday, June 23 — Beacon Hill Park courts, 6:30-8 p.m.
Tuesday, June 24 — Reynolds Road Park courts, 6:30-8 p.m.
Wednesday, June 25 — Gordon Head Recreation Centre, 6:30-8 p.m.
Friday, June 27 — Kinsmen-Gorge Park courts, 6:30-8 p.m.

foot comfort

MEN'S HUSH PUPPIES
Good selection of black, brown, white and 2-tone. 19.95

MEN'S SANDALS
Brown in color. Sizes 7-12. 12.95

WORK BOOTS
Water-resistant soles, leather uppers.
6" 19.95 8" 23.95

SANDAL CLEARANCE
A large selection.
Sizes 5 to 10.
8.95

VILLAGE SHOES
2238 OAK BAY
"In the Village"
Monday to Saturday 9-5:30
Friday to 9

We carry a good selection of Wallabees, Hush Puppies, Jarman, Gale and Nunbush Shoes for Men.

VICTORIA IRLY-BIRD
2000 Government Street
OPEN MON.-SAT., 8-5:30
FRI., 8:00 - 9:00 PHONE 382-7261

PATIO SPECIALS

CEDAR PICNIC TABLES
You assemble
Nails included 17.99

ALUMINUM PATIO CHAIRS
Blue, yellow, orange,
Each 5.99

RE-WEBB-IT-KITS
16' with Clips ..... 73¢
30' with Clips 1.49

DOUBLE HIBACHI 6.88

BARBECUE TOOLS
Each ..... 79¢

ELECTRIC CHARCOAL LIGHTER 4.49

GARDEN SAVINGS

LAWN FERTILIZER
10-6-4 ..... 3.69

ALL-PURPOSE FERTILIZER
6-8-6 ..... 3.69

ALASKA FISH FERTILIZER
Only a few at this price.
32-oz. 1.50

FOREST BARK MULCH 1.39

COMPOSTED STEER MANURE 1.49

TRU-TEMPER GRASS SHEARS
No. 22T. Reg. 8.39 ..... 6.95

SUNBEAM ELECTRIC MOWER
Model RE70. Reg. 79.78 ..... 69.95

BLACK & DECKER ELECTRIC TWIN BLADE MOWER
No. 5740. Reg. 99.95 ..... 89.95

SUNDECK COATING
Ducan Superdeck. Covers 100-150 sq. ft. Kit includes: 2½-Gallon Neoprene, 2½-Gallon Hypalon, 1-Gallon Special Thinner. 3 lbs. Rubber Chips.
54.88

BARROW
Handy blue tray wheelbarrow
Reg. 21.95 .... 18.44

CONCRETE PAINT
Tremco Color Tread concrete paint. 4 beautiful colors.
Reg. 13.75 GAL. 11.95

CARPET

LUXURY WHITE SHAG
Extremely hard wearing.
12' wide.
SQ. YD. 4.95

CARAVEL
Indoor/outdoor pile.
Foam back
SQ. YD. 3.49

TREASURE GOLD
Torina
Foam back
SQ. YD. 6.95

LIGHT FIXTURES

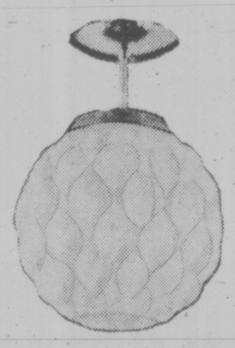

PILLOW BALL
9" Round
Reg. 11.97 ..... 9.95

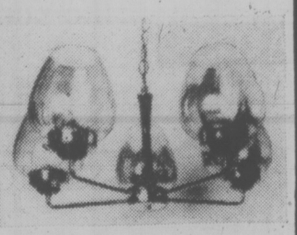

DINING ROOM FIXTURE
Royal brass finish, walnut centre, amber glass. 22" width, 30" overall drop.
Reg. 55.62 ..... 35.70

PORCH LIGHT
No. 2961
No. 2971
Reg. 16.22 ..... 8.11

10'0"x18'10"
SUNDECK PACKAGE
Includes:
Posts
Beams
Guard Rail
Deck
Deck Coating
Corrugated PVC
Nails
Mouldings
ALL FOR 244.00
Ask to see a sketch and material list

CLEAR-OUTS

1⅝" PLASTIC BASEBOARD
Self-adhesive, walnut color.
5' strips.
Reg. 1.35 Each 69¢

1⅝" PLASTIC Bevelled CASING
7' long, 3 colors.
Limited stock.
Reg. 2.00 Each 99¢

CABINET DOORS
Some imperfections
Finished or unfinished
95¢ to 3.25

PLASTIC DECORATIVE PANELS
24"x48" each 2.67

WATCH FOR OUR SALE FLYER NEXT WEEK
If you don't have one delivered, pick one up in the store
OUR LAST BIG SALE FOR THE SUMMER
Prices in effect 'til June 14th
Goods subject to prior sale

CHARGEX
master charge

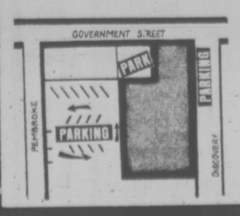

VICTORIA IRLY-BIRD
2000 Government 382-7261

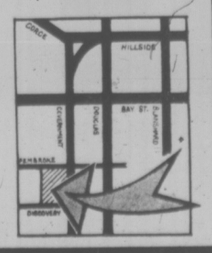

BUCKERFIELD'S "49" DAYS
$1.49 $2.49 $3.49 Values SAT. JUNE 7

IMIDAN 50WP for Codling Moths 8-oz. Reg. 2.99 — 1.49
FLIT WEEDKILLER 11-oz. Aerosol Reg. 1.99 — 1.49
SUNSET GARDENING BOOKS Reg. 1.95 — 1.49
Once-A-Season PLANT FOOD Flower, Rose, Tree and Shrub, Tomato, Vegetable Reg. 1.98 — 1.49
SMALL PACK FERTILIZER Your Choice Reg. 1.95 — 1.49
PACIFIC BARK MULCH 2 cu. ft. Reg. 1.89 — 1.49
Kingsford BBQ CHARCOAL 10 lb. Reg. 1.95 — 1.49
LIGHT BULBS 40-60-100 watt 8 for — 1.49
TOP DOG TOP CAT 15-oz. tins 8 for — 1.49
Kingsford BBQ CHARCOAL 20 lbs. Reg. 3.69 — 2.49
ALASKA FISH FERTILIZER ½ gal. Reg. 3.75 — 2.49
RHODO AND AZALEA FOOD 20-lb. bag Reg. 3.95 — 2.49
ECONO LAWN SEED MIX 5 lbs. Reg. 4.50 — 3.49
LAWN SPRINKLER Gardena Reg. 8.95 — 3.49
GREEN THUMB GARDENING GLOVES Men's and women's sizes Reg. 1.98 pr. 2 prs. for — 3.49

Buckerfield's LIMITED
'the growing people'

VICTORIA STORE
CHARGEX
PERSONAL SHOPPING
506 PANDORA
384-7181
Lots of Free Parking

Victoria's ENTERTAINMENT GUIDE

BUTCHART GARDENS — GORGEOUS BLOOMS, MAGNIFICENTLY DISPLAYED. "SPRINGTIME '75" IS NOW IN FULL SWING, LOVELIER THAN EVER BEFORE . . . NOW FEATURING THE "RHODODENDRON AND AZALEA SPECTACULAR" COLLECTIVELY OVER 250 VARIETIES, DOZENS OF EACH . . . ROMANTIC NIGHT LIGHTING ROSS FOUNTAINS IN THEIR MAJESTIC "BALLET TO THE STARS" . . . SHOW GREENHOUSE . . . SCHIZANTHUS BOWER . . . FASCINATING SEED AND GIFT SHOP, RESTAURANT AND FULL COFFEE BAR SERVICE. GARDENS OPEN EVERY DAY 9 A.M. TO 11 P.M. THE COUNTRYSIDE, DOTTED WITH DOGWOODS, LUSH WITH SPRING GROWTH, MAKES GETTING THERE A JOY IN ITSELF.

BUTCHART GARDENS FLORAL RESTAURANT — Open every day 11 a.m. to 7-30 p.m. serving delightful lunches, afternoon teas and delicious buffet suppers. Coffee bar always open.

BUTCHART GARDENS ROMANTIC NIGHT LIGHTING — As darkness takes over, a thousand hidden lights combine with the moon and stars, the hills, trees and shrubs, lakes, lily pools and fountains, to create a fairyland, softly scented by the flowers. Unusual! Grand! Indescribable! Featuring the SUNKEN GARDENS and the ROSS FOUNTAINS IN THEIR MAJESTIC "BALLET TO THE STARS".

BUTCHART GARDENS ENTERTAINMENT — The "Butchart Gardeners" every evening 7-9 p.m., plus Sat. and Sun. afternoons 1-3 p.m. At twilight interesting outdoor movies every night.

BUTCHART GARDENS "SPRINGTIME '75" — For this special event, planning started almost a year ago. Skilled and dedicated gardeners, working together, pooled their knowledge and ideas.

Aided by the late growing season, "Springtime '75" has turned out to be another highlight in the long history of these famous gardens.

BUTCHART GARDENS — See them today, tomorrow or very soon!

BRITISH COLUMBIA FOREST MUSEUM — one mile North of Duncan on the Trans-Canada Highway — this forty-acre outdoor museum includes an extensive collection of historic logging equipment and an operating 1½-mile railroad. Open daily, 10 a.m. to 5 p.m., with trains running every 20 minutes. A steam locomotive operates on weekends and holidays. Open May 17.

BIG BAND SOUND
of Geo. Kroeling's Orch. featuring
CY DIBNAH
One of Canada's accomplished clarinet-saxophone artists performing Saturdays for dancing in the spacious Seaview Room. Instrumentalist 8:45-9:30, dancing 9:30-12:30 a.m. $6 a couple.
McMorran's Cordova Bay Lth. TABLE RES. 658-5224

11 12 1 10 2 9 3 8 4 7 6 5
GROCERIES OPEN 24 HOURS AT QUONLEY'S
GOV'T. at FISGARD

Little Denmark
Dinner Music by Bert Pottenier at the Piano
Fri., Sat., Sun.
31 BASTION SQ.
LUNCHEON 11:30 - 2
DINNER from 5 p.m.
Closed Mondays
Reservations 385-8833

Gondola pizza
INCOMPARABLE
Visit your Gondola Pizza Restaurant for fine Italian food
Lasagne Ravioli
Spaghetti & Meat Sauce
Gondola's Incomparable Pizza
FINE FOOD, SUPERB SERVICE, FAMILY PRICES — WE'VE GOT IT ALL AT GONDOLA.
1015 Fort Street
Phone: 385-1448
Gondola pizza RESTAURANTS

IT HAS A MARVELOUS NOTE OF OPTIMISM ABOUT IT.
Displays a Refreshing Kaleidoscope of Cinematic Technique—from Cartoon to Surrealistic Magic Film.
—Jon Ferry, Daily Colonist

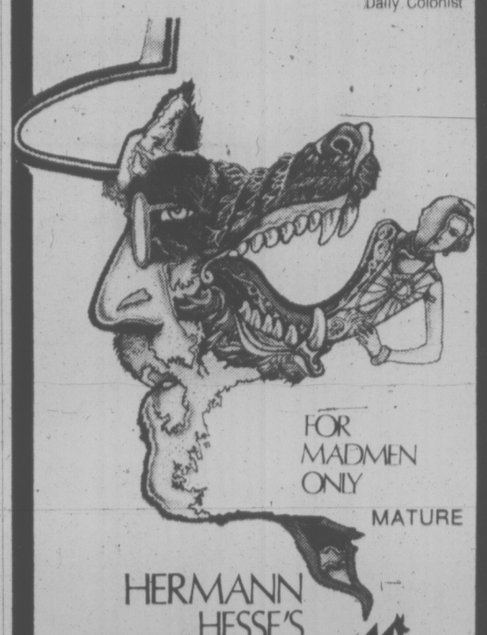
FOR MADMEN ONLY
MATURE
HERMANN HESSE'S
Steppenwolf
HELD OVER!
fox cinema quadra at hillside 382—3378
FEATURE AT 7:10 & 9:10

The James Bay Inn
Two Great Places to Dine:
• Little Italy Ristorante
• Tiffany Dining Lounge
featuring dancing at
THE FOGHORN
270 GOVERNMENT RESERVATIONS 384-7151

PIT STOP
THE CABARET with the COUNTRY SOUND
Dance to the Country Sounds of "Homegrown"
THURSDAY, FRIDAY, SATURDAY 9-1:30 A.M.
Westwind Motor Inn
741 Goldstream Ave. 478-8334

ONE WEEK ONLY
EXCELLENT BRITISH DOUBLE-BILL
COLOR BY DE LUXE
11 HARROWHOUSE
THE MOST DARING ROBBERY EVER IMAGINED,
STARRING CHARLES GRODIN, CANDICE BERGEN, JAMES MASON, TREVOR HOWARD AND JOHN GIELGUD.
PLUS
"SLEUTH"
STARRING LAURENCE OLIVIER AND MICHAEL CAINE IN A SUPER WHODUNIT
DOORS OPEN 7:00
11 HARROWHOUSE 7:20
SLEUTH AT 9:00
BOTH SHOWS MATURE
OAK BAY 2184 OAK BAY AVE 598-2213
Adults $2.25
Students $1.75
G. Age $1.00
Children $1.00

You have only one life to live
...or do you?
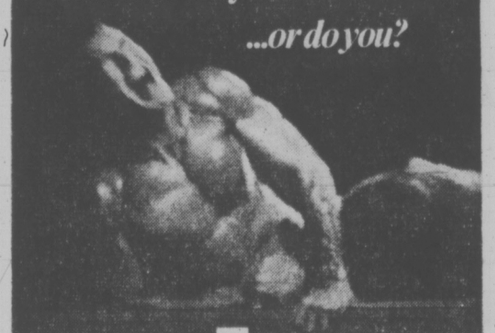
The Reincarnation of Peter Proud
It will give you second thoughts ... about a second life.
NIGHTLY AT 7 and 9
RESTRICTED—No admittance to persons under 18.
382-5922
Douglas & Humboldt in Nootka Court
TOWNE Cinema

Her husbands get everything that's coming to them...
She just gives it to them a little early!

RESTRICTED
WARNING: Some nude sex scenes.
R.W. McDonald, B.C. Dir.
MRS. BARRINGTON
... the self-made widow
HAIDA 806 YATES STREET 382-4278
SHOWTIMES FRI., SAT., SUN. AT 1:30, 2:50, 4:50, 7:00, 9:10
MON. THRU THURS. NIGHTLY AT 7:00, 9:05

Back in 1957, sweet-talking W.W. lived in a '55 Olds, loved bubble gum, Errol Flynn, country music, fried chicken, robbing filling stations and a girl named Dixie. Not necessarily in that order.
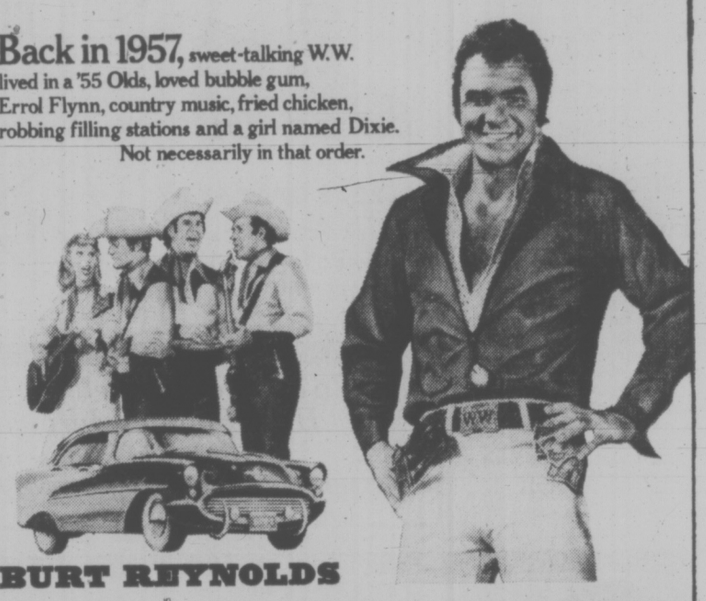
BURT REYNOLDS in W.W. AND THE DIXIE DANCEKINGS
Co-starring CONNY VAN DYKE • JERRY REED • NED BEATTY and ART CARNEY
MATURE
ODEON 1 790 YATES STREET 383-0513
SHOWTIMES FRI., SAT., SUN. AT 1:30, 3:10, 5:10, 7:15, 9:15
MON. THRU THURS. 7:15, 9:15

The Second Greatest Flyer in the World
But Waldo was going to change all that—even if it killed him.
ROBERT REDFORD
IN A GEORGE ROY HILL FILM
The Great WALDO PEPPER
COUNTING HOUSE CINEMA 1 BROAD AT BROUGHTON 383-3434
GENERAL NIGHTLY AT 7:10, 9:10

Sentenced to 28 years in prison for a crime he never committed. Only two things can get him out-
A lot of money and Charles Bronson!
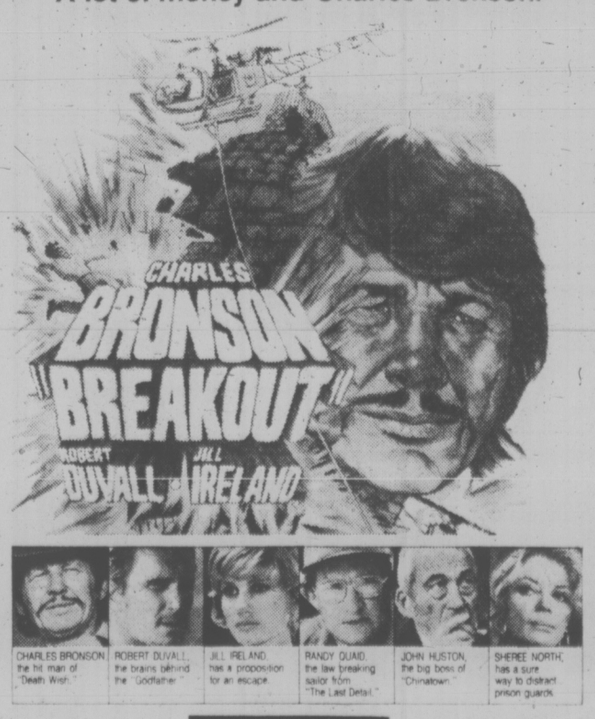
CHARLES BRONSON "BREAKOUT"
ROBERT DUVALL JILL IRELAND
CHARLES BRONSON, the hit man of "Death Wish."
ROBERT DUVALL, the brains behind the "Godfather."
JILL IRELAND, has a proposition for an escape.
RANDY QUAID, the law breaking sailor from "The Last Detail."
JOHN HUSTON, the big boss of "Chinatown."
SHEREE NORTH, has a sure way to distract prison guards.
MATURE
Warning: Some Coarse language and violence.
R. W. McDonald, B.C. Dir.
ODEON 2 790 YATES STREET 383-0513
SHOWTIMES DAILY AT 1:30, 3:10, 5:10, 7:15 and 9:15

THE HOLIDAY OF A LAUGHTIME!
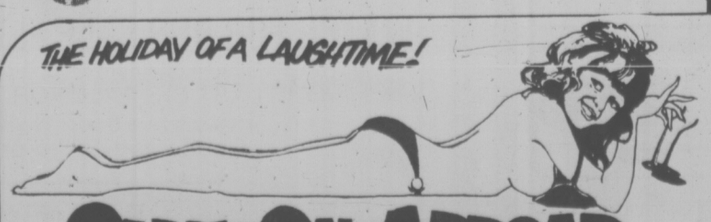
CARRY ON ABROAD
HOLIDAY ON THE BUSES
MATURE
SHOWTIMES NIGHTLY
"CARRY ON ABROAD" AT 8:00
HOLIDAY ON THE BUSES" AT 9:40
COUNTING HOUSE CINEMA 2 BROAD AT BROUGHTON 383-3434

THIS WEEK ONLY
HOME FROM CROSS CANADA TOUR
"SOUR GRAPES"
Next Week—Disco Mon.-Tues.
"SHAKER"
Wed., Thurs., Fri., Sat.
Ladies Free 'til 11, Mon.-Thurs.
Doors Open 8:30-2 a.m.
BROWN JUG CABARET
384-2922 1318 BROAD St. 595-6433

PEARKES Arena 3100 TILLICUM 384-6664
PUBLIC ROLLER SKATING
Sat., 7:30-9:30
Sun., 7:30-9:30
Boots and skate rentals available.

England's MOGUL VAMP AT The Bacchanalia

THIS WEEKEND
Come to . . .
Tokaj HUNGARIAN RESTAURANT Villa
Serving Dinner from 5:00 P.M. Every Evening Including Sunday
RESERVATIONS 383-4732
1122 YATES ST.
Also catering to banquets and receptions
Ample Free Parking

家酒京北
PEKING HOUSE
RESTAURANT
AT THE HEAD OF CHINATOWN
"The place for authentic Chinese food"
Different Dinner Special Each Week
OPEN EVERY DAY FREE HOME DELIVERY
Monday to Thursday, 4:30 p.m. to 1 a.m.
Friday and Saturday, 4:30 p.m. to 2:30 a.m.
Sunday, 4:30 p.m. to 10:30 p.m.
1706-8 Government St. 385-5521 386-3633

Family Style DINING
Enjoy satisfying, inexpensive dining out often — at SCOTT'S, downtown.
OPEN 24 HRS. EVERY DAY
SCOTT'S RESTAURANT
650 Yates at Douglas

CREST MOTOR INN
BUSINESSMEN'S LUNCHEON
11:30 a.m. to 3:00 p.m.
Featuring Daily Specials
PROVINCIAL DINING ROOM AND COFFEE SHOP
OPEN WEEKDAYS 7 a.m. to 11 p.m.
SUNDAYS and HOLIDAYS 8 a.m. to 11 p.m.
386-2421
455 BELLEVILLE ST.
Facing the Inner Harbour

Crisis Line Appeal Wins Acceptance

The N.E.E.D. Crisis Line is "more than just a funny organization of funny people," city aldermen were told Thursday.

The comment came in a submission from group representatives, which resulted in a city finance committee recommendation that the Greater Victoria Intermunicipal Committee reverse its earlier stand and endorse a 1975 grant to N.E.E.D.

If the revised recommendation is accepted by the intermunicipal body and later by individual municipalities, N.E.E.D. will get a 12 per cent increase on the $9,718 grant it received last year.

Also recommended for reconsideration by the intermunicipal committee was a grant application from the Greater Victoria Theatrebox Society.

In this case, too, the city's finance committee suggests a 12 per cent increase on the $4,100 allocated last year. The 1975 request rejected earlier was for $7,178.

The Big Cabaret
Featuring
"TERRY ANDERSON and the HARD TIMES BAND"
Fridays Saturdays
Dining 7-9 Dancing 9-2
2915 DOUGLAS ST INGRAHAM HOTEL 385-6731

HEY MAN!
Why don't you grab your ol' lady and get it on downtown?
GUYS-n-GALS ROLLER SKATING
FRIDAY 8 P.M.
FREE DOOR PRIZES
• Tickets to see Flash Cadillac.
• Great music.
• Skates included in admission price.
VICTORIA MEMORIAL ARENA

WHITE EAGLE HALL
90 Dock St.
Presents a Dance
Featuring
HENRY FIELDING AND HIS ORCHESTRA
SATURDAY JUNE 7TH
Adm. 3.00 9:00 P.M.
Sponsored by Polish White Eagle Ass'n.

MOVIE GUIDE

After Church This Sunday, Enjoy
VICTORIA'S MOST DELIGHTFUL
BRUNCH
11 a.m. 'til 2 p.m. 3.75
Canterbury INN
If you bring your Minister and his wife, we would be pleased to have them as our guests.
310 Gorge Rd. E.
382-2151

HONOURING OUR FIRST ANNIVERSARY
RAVEN'S SUNDAY BUFFET
Sunday from 5 p.m. to 9 p.m.
$7.50 per person
Telephone 385-2405 for your reservations
Raven's
FINE DINING LOUNGE
Harbour Towers 345 Quebec St. 386-7444
Victoria's Newest Inner Harbour Landmark

WARNING! The shark footage in this picture is 100% real. No trick photography, mechanical models, or miniatures were used! For the first time you will see the total shock of the most sensational shark fight ever filmed! —Cornel Wilde
MATURE ENTERTAINMENT
"Sharks' TREASURE"
NIGHTLY AT: 7:15 and 9:15
SATURDAY and SUNDAY AT: 1:30, 3:25, 5:15, 7:15 and 9:15
ROYAL 805 Broughton 383 9711

the Dukes
MODERN JAZZ (SEXTET)
with "DAVE KEEN"
V.J.S. Members Reduced Rate
Diners—No Cover Charge Friday Night
4558 CORDOVA BAY RD., 382-1714
EVENING RESERVATIONS PLEASE, 658-8922

GO KARTS
KARTLAND
10 'til 10 DAILY
Douglas at Vanalman
• NEW KARTS
• FIG. 8 TRACK
• OVERPASS

"A RIVETING, TOTALLY ORIGINAL FILM THAT LEFT ME NUMB" —Rex Reed

A man never forgets. A man pays his debts.
THE YAKUZA
CAPITOL 805 Yates 384 6811
NIGHTLY AT: 7:00 and 9:05
SATURDAY AT: 1:00, 3:00, 5:00, 7:00 and 9:05
WARNING: Several violent and Brutal scenes.
R. W. McDonald, B.C. Dir.

SING-ALONG, DANCE
with
GEORGE McDOWALL
and
"THE LADS"
(Bob and Eric McQuillan)
at the
Tam O' Shanter
Reservations 383-2022
900 CARLTON TERRACE, ESQUIMALT
THURS., FRI., SAT. 9-2
Available for Banquets and Weddings

England's MOGUL VAMP AT The Bacchanalia

UNDERGROUND MAC'S
Now Appearing . . .
APPLE
—the maddest Band Breaks in Town
$100 FIRST PRIZE
TUES.: Talent Contest Night
WED.: "THE GREAT TRICYCLE RACE"
THURS.: Foxy Lady Dance Contest
FRI. and SAT.: Dancing 'til 2:00 a.m.
Stardust Ballroom
SATURDAY DINNER DANCE
Featuring "THE JETS"
(Dancing from 9:00 p.m.)
DINNER SPECIAL
NEW YORK SIRLOIN 5-COURSE DINNER
2 DINNERS 9.95
FREE BANQUET ROOMS AVAILABLE
No cover charge for dinner guests
STARDUST 1037 VIEW ST.
Lots of Free Parking
385-1031

THE VICTORIA CONSERVATORY OF MUSIC
presents
TWO HONOURS CONCERTS
of students especially chosen to play by their teachers
SUNDAY, JUNE 8th, 2:30 P.M.
SUNDAY, JUNE 15th, 2:30 P.M.
in the Auditorium
CRAIGDARROCH CASTLE
1050 Joan Crescent
Donations accepted at the door for the Scholarship and Bursary Fund.
* Pre-Registration for 1975-76
Friday, June 13th, 9-5 p.m. Saturday, June 14th, 9-5 p.m.

"GOOD OLE DAYS"

KEN PEAKER
plays your
SING-A-LONG MUSIC
A Sparkling atmosphere for personalized musical happenings!
WORLD FAMOUS SPARERIBS
FULL DINNER MENU
OPEN SUNDAYS 5-9 p.m.
DINING WITH A DIFFERENCE
Gay Nineties Spare Rib House
825 BURDETT 385-5380
In the Cherry Bank Hotel

"MANDINGO" 2ND WEEK

CORONET 836 Yates 383 6444
TILLICUM DRIVE-IN Burnside at Tillicum 382 753
CORONET SATURDAY & SUNDAY AT 2:00, 4:30, 7:05 & 9:20
WARNING: Sex, Rape, Violence & Brutality. R. W. McDonald, B. C. Director.
TILLICUM GATES OPEN 9:00 SHOW AT DUSK
ADDED DRIVE-IN FEATURE "THE KLANSMAN"

HELD OVER!!

North America's No. 1 Show Group
BANANAS
THE BEST IN GRAFFITI
AT THE
DOUBLE HEADER
THE WILSON MOTOR INN, 850 BLANSHARD ST.
385-6787 or 385-4211

THE VICTORIA CONSERVATORY OF MUSIC
Invites You To
OPEN DAY
IN CRAIGDARROCH CASTLE
WED. JUNE 11 — 2 TO 5 P.M.
Guests of Honour
HIS HONOUR THE LIEUTENANT-GOVERNOR
WALTER OWEN and MRS. OWEN
A unique opportunity to observe your Conservatory in action. Teaching and performing on all instruments will be in progress so that the public may observe, ask questions, enjoy the music and the Castle. As well as individual lessons, group activities will be presented. Children with their parents are especially welcomed.
THE AIM OF THE CONSERVATORY:
To present a comprehensive Music Educational Program in an atmosphere which provides a rich musical environment.

COAST GUARD 'DAY'

Helicopter rides to Race Rocks and back and trips aboard the ministry of transport's catamaran Catalite will be the highlights of Coast Guard Day in Victoria on Sunday.

The MoT's marine base on Harbor Road in the Inner Harbor will be open to the public from 10 a.m. to 3 p.m.

Four passengers will be able to be aboard a coast guard helicopter when she takes two trips to Race Rocks and back at 11 a.m. and 2 p.m. Names of the passengers will be selected in two drawings, to be held at those times.

The Catalite, normally used for servicing navigational aids in the Fraser River, will run trips on the half hour from 10 a.m. to 2:30 p.m. She can carry 22 passengers.

The icebreaker Camsell, readied for her usual annual trip to the Western Arctic, will be open to the public.

The slicklicker pollution-fighting device will be demonstrated, as well as the fold-away Bennett boom, named for its designer, John Bennett of Vancouver.

Corrections Squabble Patched Up

Vancouver Island corrections officers have restored relations with their provincial union executive following a misunderstanding that led them to think they were under trusteeship.

Chief steward William McLeod, a member of the security staff at Wilkinson Road jail, said the island members never lost their local autonomy, that the idea of trusteeship was the result of a misunderstood telephone call.

Members of the B.C. Government Employees Union corrections unit are trying to get recognition of auxiliary officers as full employees of the service because they perform a vital and on-going role in the work of forest camps, the juvenile detention home and Wilkinson Road jail.

When they made their complaint public, the provincial executive reacted and told the island component they had failed to follow proper grievance procedure, at which time the misunderstanding occurred.

HONOURING OUR FIRST ANNIVERSARY
RAVEN'S SUNDAY BUFFET
Sunday from 5 p.m. to 9 p.m.
$7.50 per person
Telephone 385-2405 for your reservations

Raven's
FINE DINING LOUNGE
Harbour Towers 345 Quebec St. 386-7444
Victoria's Newest Inner Harbour Landmark

RHODODENDRONS
Seeing Is Appreciating
CHOOSE FROM THE LARGEST SELECTION IN VICTORIA
Top Quality Locally Field Grown Plants Available in 2, 3, and 4-year-old sizes.
CHOICE OF LATER VARIETIES STILL IN BLOOM
ATTRACTIVELY PRICED, from ..... 5.95 to 12.95
CLEARANCE
EVERGREEN AZALEAS
Reg. 1.95 NOW ..... 95¢
CLOSING FOR THE SEASON SUN., JUNE 22
After this date by appointment only 652-3533
5930 OLD EAST RD.
652-3533
OPEN DAILY TILL 9 p.m.
LAMMLE'S RHODOLAND

Don't Forget Dad!
Jockey's brief under-statements make a great way to remember Dad!

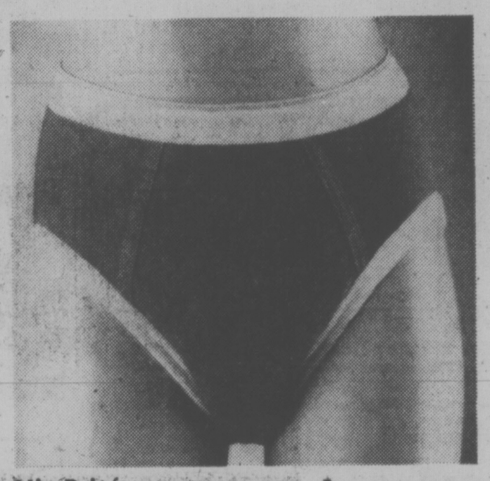

Hip Brief
Styled for comfort in 100% combed cotton, with continental low-rise waist and high-on-the-leg openings. Long-lasting heat-resistant waistband. White, gold, green, red, navy or blue. S.M.L. 2.50

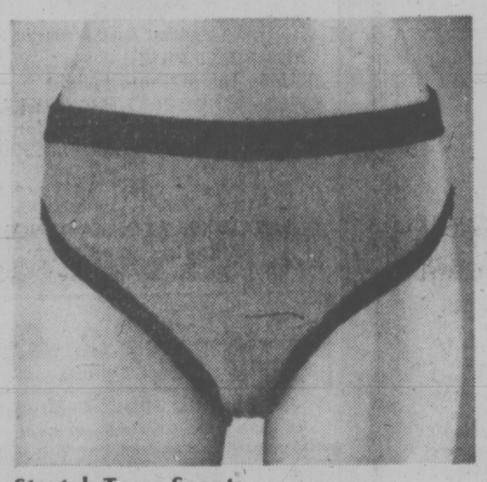

Stretch Terry Scants
Scants provide more coverage than a bikini, with higher cut sides and openings. Wide waistband improves fit and comfort. 25% stretch nylon/75% cotton terry blend washed easily and dries quickly. Assorted shades. S.M.L. 2.50

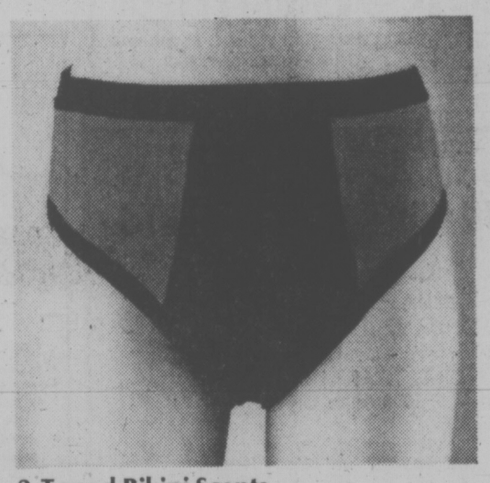

2-Toned Bikini Scants
New for the "now" Dad, these 2-toned panel front bikini scants provide minimum coverage with maximum support. In 100% stretch nylon, they wash easily and dry quickly. White, red, blue or yellow, with contrasting navy panels. S.M.L. 2.50

Dual Purpose Swimwear/Underwear
Ideal for swimming or as underwear, these 100% nylon Tricot briefs have a schreinering finish for improved opacity. Low-rise, with inner front liner for added support. Sun Gold, Surf Green, Moonlight Blue, Bimini Blue or Tahiti Red. S.M.L. 6.00

Printed Hip Brief
Keep Dad well-briefed in fashion with this style in 100%combed cotton. Continental low-rise waist with high-on-the-thigh leg openings. Choose from a wide selection of colored prints. S.M.L. 3.00

Woodward's Men's Shops, Main Floor

A MAN'S WORLD
Woodward's
MEN'S SHOPS

Woodward's Mayfair, Phone 386-3322. Store Hours: 9:30 a.m. - 5:30 p.m. Monday to Saturday. Evening shopping Thursday and Friday nights till 9:00 p.m.

CAPITAL
Downtown
SHOP DAILY 9 'til 5:30
Thurs.-Fri. 'til 9
FATHER'S DAY SPECIALS

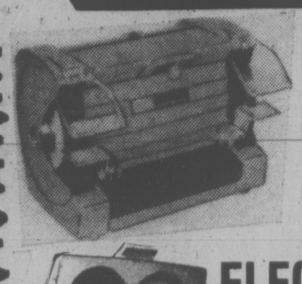

BENCH GRINDER
SHOPMATE complete motorized grinder unit features coarse and fine grinding wheels, adjustable tool rests and eyeshields, built-in water tray and work light.
FATHER'S DAY SPECIAL 29.99

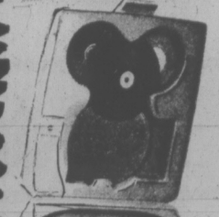

ELECTRIC DRILL KIT
2-SPEED BLACK & DECKER ¼" electric drill complete with moulded plastic carrying case, drill bits, sanding discs, grinding wheel, etc. Reg. 24.95 — A great gift for Dad's home workshop.
FATHER'S DAY SPECIAL 19.95

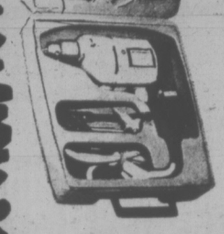

JIGSAW KIT
BLACK & DECKER 2-speed jigsaw complete with 6 assorted blades and rip fence in a moulded plastic carrying kit. Regular 31.95 complete.
FATHER'S DAY SPECIAL ... 25.99

TOOL BOX
BEACH heavy gauge steel tool box with full length piano hinge that holds lid vertical when open. Contoured tote tray, built-in padlock hasp, outside dimensions 20" x 8½" x 9½". Regular 15.95 each.
FATHER'S DAY SPECIAL 12.88

SLEEPING BAGS
Give DAD a deluxe, roomy sleeping bag for his day! 2 Popular models with deluxe fortrel/cotton outer shells and warm sports flannelette lining and full zipper. Cut size 36" x 88" (finished approximately 34" x 84"). 2 Bags zip together to form double.

3-LB. POLYESTER FILL
Reg. 31.95
FATHER'S DAY SPECIAL 24.88

4-LB. POLYESTER FILL
Reg. 35.95
FATHER'S DAY SPECIAL 28.88

ELECTRIC SMOKER
LUHR JENSEN "LITTLE CHIEF" electric smoker for a welcome gift for the "fishing father." Our regular low price 42.95 each.
FATHER'S DAY SPECIAL 36.88

DOWNRIGGER
LUHR JENSEN "AUTO TRAC" downrigger to help DAD catch those big ones! Complete with wire line. Our regular low price 44.95 each.
FATHER'S DAY SPECIAL 37.88

WILKINSON EDGERS OR SHEARS
A must for the "green-thumbed" DAD. A tremendous gift — deluxe long-handled WILKINSON shears or edgers at a very special saving!

LONG HANDLE EDGER
Reg. 21.50
FATHER'S DAY SPECIAL 15.99

LONG HANDLE SHEAR
Reg. 29.95
FATHER'S DAY SPECIAL 22.99

TACKLE BOX
Deluxe MY BUDDY 3-tray tackle box made from ABS CO-POLYMER plastic for the fishing dad! 14" x 8½" x 8" high. Aztec bronze with contrasting sandalwood. Ideal for fresh or salt water tackle.
FATHER'S DAY SPECIAL 12.99

SQUALL JACKET
100% Nylon men's squall jackets for Dad! Ideal for summer. RED, WHITE or LIGHT BLUE with roll collar, attached hood, zipper front. In sizes S.M.L. XL.
FATHER'S DAY SPECIAL 6.88

DRESS SHIRT
Short-sleeved 65% polyester/35% cotton dress shirts. Permanent press in assorted prints and patterns. Sizes 14-17½.
ONLY 3.95

KNIT SHIRT
FLORIDA 50% POLYESTER/50% COTTON short-sleeved knit shirt for casual wear or golfing, etc. NAVY, BLUE, YELLOW, WHITE or PATTERNED in sizes S.M.L. XL.
EACH 5.79

CORD JACKET
COOL CORDUROY jackets for casual wear by RICE. SAFARI length in BLUE or BEIGE. Sizes 36-44. Button front and sleeves and 2 button-down chest pockets.
EACH 19.95

FREE PARKING IN CAPITAL'S LARGE PARKING LOT
CAPITAL
1832 STORE STREET
385-9703
IRON & METALS LTD.

THE MOTHER EARTH NEWS

Gourds Bring Pocket Money

You'll probably never get rich doing it, but you can pick up a little welcome spending money every year raising gourds. The plants — even those that bear the fancy, decorative fruit — take up little space, are so hardy that they required practically no attention and generally yield a heavy harvest. Best of all, the bright colors and interesting shapes of that harvest are dang nigh irresistible to a lot of people . . . making gourds what marketing experts call an impulse item. Roughly translated, this means that many folks who walk up to a roadside stand with no intention of every buying a gourd . . . stagger away with fewer dollars in their pockets and their arms full of the blamed things.

Gourds grow well anywhere that pumpkins or squash do and should be planted as soon as all danger of frost is past. Drop four or five seeds into individual hills spaced one foot on centre in rows a foot apart. Thin each hill to the three best plants and weed the seedlings until they're big enough to take care of themselves. Then forget 'em. Come fall, you'll have gourds.

Hucksters Prey on Sexual Hangups

By LYNNE GORDON

CAVEAT EMPTOR

Sex therapy has been described as the specific treatment for sexual inadequacy — a term coined by the American team of sex researchers, Dr. William Masters and Virginia Johnson.

Many people needing help in this area have been exploited by hucksters and phoney therapists trying to cash in on this new field.

Some so-called sex clinics are no more than blinds for pseudo-encounter groups, wife swapping and dating services.

At present in Canada, there is no government legislation to control this area. Almost anyone can hang out a shingle and set up business as a "sex therapist." Anyone can advertise in the Yelow Pages and newspapers offering services as marriage counsellors — and no law is being broken.

Legitimate marriage counsellors and sex therapists are pushing for strong government legislation. In the meantime, they are tightening up their own disciplinary committees to protect the consumer from therapists with inadequate training.

Dr. Stephen Neiger, the Canadian dean of sex therapy and the founder of the Sex Information and Education Council of Canada, says that there is a desperate need for information and straight talk about human sexual awareness. He says it's an explosive area, because we are not a society that is sexually approving in spite of outward appearances. We are goal oriented and the pressure is to perform well sexually. As a result, unrealistic expectations are placed on us and sexual myths persist.

Therefore, he adds, many sexual problems can be traced to anxiety, fear and ignorance. Many people don't realize that beyond a minimal amount of technique, sex is only good if you forget about yourself and relax. And that is what people find difficult.

Treatment varies with the therapist and the people involved in the therapy. Dr. Neiger says that Canadian therapists are more conservative than their American counterparts. People are not observed. Surrogate or substitute partners are not supplied.

Couples receive "homework" in the therapists office and are asked to report back on experiences and progress. The graduated sexual exercises assigned to couples in therapy seek to remove fear of failure and emphasize sensual enjoyment.

The main effort is to take the emphasis off performance and concentrate on behavior and the relationship itself, not just the sex act. Discussion evolves around caring, enjoyment and touching. For example, what kind of touch is preferred is demonstrated by putting one partner's hand on the other's.

Dr. Neiger cites the example of some young couples who start out their relationship while courting by petting and kissing. Somehow, when they get married, that becomes "kid-stuff" and intercourse becomes the beginning and the end of the sexual relationship. Dr. Neiger says that that's when couples stop enjoying each other. "Getting there is more than half of the fun."

A therapist can be a family doctor, a psychiatrist, a psychologist, social worker, a clergyman or even a lay person.

If the therapist is an MD, some provincial medical or health plans will cover your sessions. Some insurance plans cover psychologists' fees. Check with your provincial health insurance commission to see what they cover. With therapists other than medical doctors, the consumer pays all of the going rate but may have the advantage of a shorter waiting list.

Prices can vary up to $50 an hour. There are clinics for those who can't afford to pay.

Most important, check out the credentials of your therapist. Dr. Neiger suggests that a membership in the American Association of Marriage and Family Counsellors, or its vocal affiliates, affords some consumer protection.

It's interesting to note that the age group of individuals seeking counselling has dropped over the years.

In the 1960's the average age was around 40 years. Later it dropped to the 30's and more recently teen-agers have been seeking help.

Recently the minister of education in Ontario, Thomas Wells, said that there is a serious need for more sex education and information in the school system. He has suggested that courses on human sexuality be added to the curriculum. The hope is that if problems can be caught earlier and myths dispelled before they become ingrained, there will be less need for later expensive treatment.

As far as I'm concerned, the biggest problem is finding qualified teachers who are not inhibited by their own fear and anxieties.

Trike Traffic Safety

HELSINKI (UPI) — Finland believes you start traffic safety training at the tricycle stage.

Police put a toddler on a trike and take him or her through the fundamental rules of pedestrian and driving safety. They keep up the program until children are facing into the teens and long since have graduated to bicycles.

Traffic experts believe that such an early start and consistent instruction will so ingrain the rules of the street and open road that safely will become second nature. Like breathing out and breathing in.

Twenty-five years ago, the state police established the Helsinki school for children ages three through 12. It was the first of its kind, they believe.

Since then, local governments in Finland have set up similar schools with city police as teachers. Prototypes of the original now are showing in other countries.

Stockholm, London and Hamburg are among other cities with such projects, said Sgt. Pentti Matikainen, office in charge of the Helsinki school in the day I visited.

The school is outdoors with everything scaled childsize. And children face almost every conceivable traffic situation that the adult driver or pedestrian faces.

There are stripes painted on concrete and lights to indicate pedestrian crosswalks, stop, go and caution lights, lanes for right or left turns only, one-fay street markers, various signs to indicate such things as narrowing lanes, yield and slow.

Matikainen said at one time the children drove minicars, but they proved less satisfactory than tricycles and bicycles in getting in and out of traffic situations. And hand signals still are used the bike and trikes don't have flashing blinkers to signal a turn.

The traffic course, with one-hour classes of no more than 30 children, is integated into the public education system. And the policemen (two or three at each class) who volunteer to teach go back to school themselves for lectures and movies on safety.

Whether such programs help to cut accidents when the children become licensed adults, the traffic school cannot determine. But the police believe anything that teaches prevention should be emphasized.

charge it — chargex or master charge

the open look for Spring . . . is fresh . . . and great fashion

"Montica" by Jocelli
tobacco calf
white calf
31.95

Ingledew's
for the great names in fashion
IN VICTORIA — 749 YATES STREET

Victoria Times
THIRD SECTION
family

Guide to Services For Hearing Disabled

A guide to services for the deaf and hard of hearing will soon be published by a new Victoria group.

It is the first step toward straightening the maze faced by deaf people who seek help.

The greatest block to people with hearing impairments, and parents and doctors who try to help them, has been the lack of co-ordination between government, professional, and volunteer agencies, said R. N. Holmes of the Western Institute for the Deaf.

The institute has joined with the provincial government's Integrated Services for Child and Family Development, the aid to the handicapped division, health, human resources, and education departments, hearing aid dealers and medical specialists to remedy the problem.

These agencies, who first met in March, have already compiled the directory and hope to distribute it soon to concerned groups.

It should be helpful to doctors, schools and parents trying to help deaf children, especially those less than six years old, Holmes said.

He said these are the critical years when deaf children can be helped most to develop normally.

Chinese Surgeon Restores Severed Body Parts

SHANGHAI (AP) — United States athletes met famed Chinese surgeon Dr. Chen Chung-wei and were told he had pioneered the reimplanting of severed limbs.

They met factory workers and farmers who had severed feet, arms and fingers restored by Dr. Chen and his staff.

"Dr. Chen was the first to achieve this remarkable feat and he remains the premier man in his field," said Dr. Anthony Daly of Ingewood, Calif., physician for the U.S. track and field team now touring China.

"He and his associates do four times as much of this reimplantation as we do in the United States.

"A worker without hands and fingers is of not much value," Dr. Chen said at the No. 6 People's Hospital in Shanghai.

"So we have gone into extended research to restore these valuable parts of the body when they have been damaged."

Dr. Chen termed false the notion that a reimplant is impossible unless done within six hours of the accident.

"We have performed a reimplant 36 hours after the accident. We cut off a dog's hind leg and kept it refrigerated 108 hours. It was restored successfully."

The U.S. visitors talked with persons who had undergone operations.

Chen Ron-Chung, 27, a factory worker, had three fingers severed by an electric fan in 1973.

Chen We-fong, 20, had her left arm removed and sewn back on to remove a cancer of the lymph glands, Ho Wei-fong had his right hand chopped off by a driving machine.

All the operations were successful. The three showed that they can play ping pong and handle chopsticks. All are back at work.

On the hospital's sixth floor the visitors talked with two patients who had undergone recent reimplants.

Chen Hung-yin had her right arm smashed by a machine. An operation was performed cutting out the middle part of the arm including the elbow. The arm regained its use.

A young man had four fingers severed. Three were replaced, the second finger being shifted to the index finger and the fourth finger to the third finger.

BIRKS
B·B

Don't Give up Chipped Glasses!

We'll repair them to look like New!
TODAY and TOMORROW

Factory expert will be in attendance to advise and to quote prices. Due to the inherent risk in repairing crystal, we cannot be responsible for breakage. Work will be completed late August.

BIRKS
JEWELLERS
HILLSIDE STORE ONLY FRIDAY
YATES STREET STORE ONLY SATURDAY
In China and Giftware Departments in each respective store.

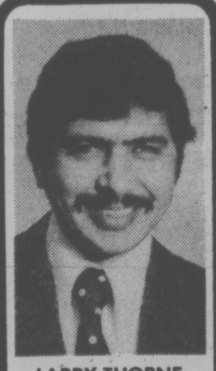

LARRY THORNE
B.S.P.

COUNTER CAPS

Miracle Drugs. With what excitement, relief, and joy the first of them were received! Now we've all come to accept the rapid control of illnesses that were once serious, long-drawn-out affairs.
The problem now is—what can be taken with what? We can make you a drug chart, and up-date it each time you stop taking a medication or are given a prescription for a new one.
Simply bring in to the store all medications you use, including—and this is very important—any medicines you have bought that do not require prescriptions such as aspirin, cough suppressants, laxatives, antacids. We will make you a chart showing you exactly when each should be taken, and discuss with you why, so you may obtain maximum effect from your medication without unwanted side effects or interactions.

Phone us, write us, or have your Dr. contact us, or just drop in — ANYTIME.

AARONSON'S PHARMACY
Est. 1910
City Wide
FREE Delivery
388-5181
1089 FORT at COOK
WEEKDAYS 9-6 P.M.
24-HR. EMERGENCY SERVICE, CALL L. THORNE 479-7448

"YOUR HEALTH IS OUR CONCERN"

90 MINUTE SAVING SPREE

BE SURE TO ASK FOR YOUR PARKING VALIDATION STAMPS

SATURDAY, 9:30-11:00 A.M. ONLY AT THESE DOWNTOWN STORES

Downtown 9:30 TO 11:00 A.M. ONLY

Ladies' ALL-WEATHER COATS
Broken sizes include ½ sizes and oversizes.
9.99
Woolworth

Sunlite Chrome GARDEN CHAIR
Padded seat and back
SPECIAL 23.95
737 Yates St. 382-5111
STANDARD FURNITURE

Downtown 9:30 TO 11:00 A.M. ONLY

SANYO CASSETTE RECORDER
With AM/FM radio, dual voltage, built-in micro condenser, microphone.
SPECIAL 89.95
737 Yates St. 382-5111
STANDARD FURNITURE

BAYCREST FOAMING BATH OIL
Choose pine or lavender scents. 32-oz. size.
90-minute special, each 99¢
Beauty Aids, Main Floor
the Bay
385-1311

Downtown 9:30 TO 11:00 A.M. ONLY

Timely Savings!
Women's Hush Puppies
pr. 9.99
Choose from brown and beige suede with wedge sole and 4 eyelet ties or blue suede and beige leather with crepe sole and 4 eyelet ties. Also brown leather and suede in T-strap and other styles. Sizes 5 to 10 collectively in narrow and medium width.
382-7141 Women's Shoes, Floor of Fashion
EATON'S

MEN'S "BURLY" WORK BOOT
Has long-wearing "Cat-tread" soles, 6-inch leather uppers. A great boot for hiking, etc. Sizes 6 to 12. Regular $15.95 ..... Sale 12.99

MEN'S CANVAS RUNNING SHOES
Black upper with white treaded rubber sole. Has side vents and cushion insole. Sizes 6 to 11. Regular $2.95 .. 2.29
SPENCER'S STORES LTD.
1110 GOVERNMENT Downtown

Downtown 9:30 TO 11:00 A.M. ONLY

Hoover "Runabout" CARPET SWEEPER
Ideal for easy carpet cleaning.
SPECIAL 11.95
737 Yates St. 382-5111
STANDARD FURNITURE

Summer PANT SUITS
Washable polyester or Celara.
Reg. to $40.00 ..... 20.00
Taylor's apparel LTD.
713 Yates St. 383-6915

Downtown 9:30 TO 11:00 A.M. ONLY

SHOP EARLY! LIMITED QUANTITIES! NO PHONE ORDERS!
"THERE'S ALWAYS SOMETHING GOING ON!"

Welch Medical Report

By DR. WILLIAM J. WELCH

(Dr. Welch is a practicing physician and an associate professor of clinical medicine.)

Taking their cue from Alcoholics Anonymous, the most successful modifiers of human behaviour known to contemporary man, many doctors are beginning to believe that the management of overeating and overweight should be taken out of doctors' offices and turned over to self-help groups patterned after Alcoholics Anonymous.

Most doctors freely acknowledge that their track record in dietry weight reduction is abyssmal. Whether this is due to their lack of knowledge, lack of interest or in their failure to take the time necessary to bring their patients to a place of solid motivation, is not clear.

What does seem to be clear is that most of the theories, which are meant to explain why some of us overeat and stay fat and some of us are not so afflicted, rarely contribute much of value to the one who aspires to reduce and stay reduced.

Poorly understood genetic influences probably control the tendency to obesity in part, but the glandular and metabolic abnormalities observed in the greatly overweight appear to be the result rather than the cause of obesity.

The increase in the number and volume of fat cells in the obese is considered to result from overfeeding at an early age.

Enthusiasm for the theory that serious psychiatric disturbance is the underlying cause of overeating and overweight has dwindled with the failure of psychotherapy and the recognition that most obese people are not seriously disturbed.

Indeed, the anxiety and depression so often observed in the greatly overweight may equally well be accounted the result rather than the cause of obesity.

And so it is that behavior modification programs do not undertake to probe for psychological causes of obesity or to redo a patient's personality.

No Common Laws for Family Disputes

SURREY (CP)—Family law affects more Canadians than other civil and criminal statutes combined.

Ask any social worker, cop or judge.

Yet that vague legislative category covering divorce, child protection, maintenance, custody, family assaults, juvenile delinquency and a whole range of family property disputes doesn't even have official statutes under common law.

Family matters that go to court are spread all across the jurisdictional map.

Constitutionally, provincially-appointed judges deal with protection, maintenance and custody cases under provincial legislation, as well as family assaults and juvenile delinquency under federal legislation. Federally-appointed judges deal with divorce, maintenance and custody arising under the Divorce Act, as well as some other maintenance and custody cases and family property disputes.

Families undergoing the trauma of divorce might have to deal with two or three judges, in dingy, formal courtrooms; cope without legal aid or, on the other hand, be further emotionally demolished by an adversary system under which each party must establish fault on the part of the other to get a share of the family property or access to their children.

NO COUNSELLING

At no point in the present system does a family get counselling as part of the court process and, except in protection cases, the children have no advocate of their own.

Several provinces are attempting to end this fragmentation.

The most extensive family court experiment has been in British Columbia. In December, 1973, the government appointed Mr. Justice Thomas Berger of the B.C. Supreme Court — who himself was horrified by the legal maze enmeshing family law when he was appointed to the high-court bench — to head a royal commission on family and children's law.

By June, 1974, the commission had established a pilot project to integrate the courts dealing with family and children's cases in the South Fraser Judicial District, covering Surrey, White Rock, Delta and Richmond.

GOALS SET

The goals of the experiment also were to provide good counselling backup for families in trouble and for judges, and to improve physical facilities. The project has brought judges of the supreme, county and provincial courts under one roof, served by the same court registry staff and a team of 27 family counsellors.

In Surrey, a new, leased court building includes counselling areas and a playroom. By June 1, the Richmond court will move into a similar facility.

Reactions to the project's first year generally have been favorable, judging from public statements by community and welfare groups, lawyers and police. It's too early to know average-guy public reaction but Allison Burnet, the commission's executive secretary, says there have been a large number of favorable letters and phone calls from people who have been in the court.

The first public reaction studies are expected to be completed later this summer. Flora Hogarth and Bergen Amren, researchers hired by the federal Law Reform Commission of Canada, are preparing a report on the experiment and they say comments of those who have used court services will play a large role in their conclusions.

N.Y. Women's Bank Receives Permit

NEW YORK (UPI) — The first women's bank has received its permit from the state banking department, officially making it the first financial institution in the country to specialize in the banking needs of women.

However, Madeline McWhinney, the bank's president, emphasized the bank will not "favor" women customers but merely will treat them in a non-discriminatory manner.

McWhinney said she was glad media exposure of her bank had made some changes on credit in other financial institutions, but said "long-held prejudices are hard to change . . . and many creditworthy women are still turned down for personal and business loans.

"The first women's bank will have as its primary criterion for granting credit the women's — or man's — financial credibility," she said.

A spokeswoman said the bank already had over 5,000 subscribers to the bank's capital stock and 6,500 shareholders.

dear abby

Off-Limits Breeding

DEAR ABBY: This is a question that has bugged me for years. Is it improper for the wife of a dairy farmer (we've been married 19 years) to be a spectator at the breeding of farm animals?

You see, I help with practically everything else that goes with farming, and most of our dairy cattle are bred by artificial insemination (which, by the way, I am not permitted to witness.) But when the need arises for breeding with our bull, this is an absolute no-no.

My husband engages the assistance of another man to help take said cow to the bull, which is at another barn with our young heifers of breeding age. When the bull is at the dairy barn and a cow is bred, the place is shut up tighter than a drum.

In all my years of working on a farm, this part of farming has always been off-limits to me.

Your opinion and answer would be greatly appreciated.

(Farmer's Wife)

DEAR WIFE: As a grown woman and a partner in the family farming business, you have as much right as your husband to witness any and all aspects of farm life. And if he thinks he has the right to "protect" you by censoring what you should witness, his male chauvinism is showing.

DEAR ABBY: Regarding the lady who did not like dirty, four-letter words and signed herself "HUNG UP":

A quotation from the Earl of Roscommon (1633-1684 might be in order here. (Roscommon is a county in Ireland.)

"Immodest words admit of
of Roscommon (1633-1684)
For want of decency is want
of sense."

J.A.W. IN BOSTON

Montague BRIDGMAN Ltd.
China Crystal Gifts
811 GOVERNMENT ST 383-0821

★ FRED DIANA ★
BARBER STYLISTS
Now at Shelbourne Plaza Barber Shop
PHONE 477-4464 or 477-0212

1"x1" Venetian Dome MOSAIC TILE Sq. Ft. 79¢ 8 Colors
9' and 12' Wide Cushioned VINYL Sq. Yd. 3.95 20 Colors
4"x8" Exterior/Interior QUARRY TILE Sq. Ft. 1.20 Red
PNS FLOOR TILES 12x12 Sq. Ft. 36¢ 14 Colors
4x8 ITALIAN WALL TILE Sq. Ft. 1.69
FULL GLAZE MOSAIC 1 x 1, 3 Colors Sq. Ft. 89¢
INSTALLATIONS AVAILABLE CERAMIC AND LINO
TILE TOWN
200 Esquimalt Rd. 385-2141
Open Daily 9:00 a.m. to 5:30 p.m.

Fabulous new Drapes in just 14 Days!
With Hallmark's new 'Store-at-Your-Door'
Call for Hallmark's special sample van and enjoy convenience, plus quality workmanship. From the specialists.
HALLMARK DECORATIVE FABRICS
468 BURNSIDE ROAD EAST - 386-2418
1913 SOOKE ROAD - 478-2522 (IN THE COLWOOD PLAZA)

Fences and decks deserve beautiful protection.
When you use Olympic Stain on any wood projects, you'll never have to worry about the surface cracking, peeling or blistering, because the finish is guaranteed.
Come on in, we'll be happy to advise you on any of your weekend projects.
OLYMPIC STAIN 66 COLORS PROTECTS WOOD BEAUTIFULLY
BUTLER BROTHERS
Lumber/Building Supplies & Hardware
2046 KEATING X ROAD / For Service: Telephone 652-1121

ROYAL OAK GARDEN CENTRE AND FLORIST
BEDDING PLANTS!
An excellent selection of bedding plants including begonias, marigolds, lobelia and carnations!
WE GROW WHAT WE SELL
Yes! We Have TOMATOES!!
VEGETABLE PLANTS
Lettuce (crunch and head) Onions, Cabbage (4 varieties), Cauliflower, Broccoli, Brussels Sprouts Eggplant.
MIXED HANGING BASKETS 9.95
4456 West Saanich Road— In the Royal Oak Shopping Centre
Open Daily 9 to 5:30, 9 to 9 Friday, Sunday 10 to 5
Phone 479-1116

Elbow Rooms

That's what you get on our wide-bodied jets to Toronto. Elbow Rooms. Our L-1011's have 3. And our 747's have 4.

We call our economy passenger compartments Elbow Rooms because that's what they are. Because all of our seats are 2 inches wider than anyone else's. Which may not sound like much, but it can make a big difference on a 4, 5, 6 hour flight.

You don't have to worry about that intensely polite competition with your fellow passenger's elbow on the same armrest.

And, you don't have to worry about whether or not you smoke. Because our Elbow Rooms have sections designated as smoking and non-smoking.

And, you don't have to worry about having something to do. Because we've got movies on our 747's and free stereo music on our L-1011's.

So all you have to do is get on a plane to Vancouver, make the easy connection to one of our wide-bodied jets. And relax. In an Elbow Room.

Call your Travel Agent. Or us, Air Canada.

Vancouver to Toronto

747	L-1011	L-1011
9:15 a.m.	1:00 p.m.	10:40 p.m.
Non Stop	Non Stop	Via Edmonton

AIR CANADA
love you to come with us.

386-2121
Monday through Saturday
8 a.m. to 6 p.m.

CLASSIFIED ADVERTISING

Vancouver Island's Largest Shopping Centre in Print

386-2121
Monday through Saturday
8 a.m. to 6 p.m.

1 BIRTHS

DAVIS — Born to Doctor John and Susan Davis, 640 Hawstead Place, West Vancouver, a daughter, 7 lbs. 7 oz. on June 2. Pamela Elizabeth. Proud grandparents, Mrs. Joan Davis, Captain and Mrs. John Linggard.

HUGHES — Born to Michael and Louise Hughes of 484 Swinford Street, at Victoria General, on May 29, 1975, a boy, Gregory Robert.

TUTTLE — Born to Garry and Paula Tuttle, 2915 Phyllis St., Victoria, at Royal Jubilee Hospital, May 30, 1975. A boy, 6 lbs. 9 oz. Jason Thomas, a brother for Kelly-Anne. Many thanks to Dr. Murray Morrison and maternity staff.

5 DEATHS and FUNERALS

BAILEY—In Sidney, B.C., on June 4th, 1975, Mrs. Margaret Ethel Bailey, age 88 years. Born in Sidney, B.C., residing at 9360 Lochside Drive. She leaves her brothers, W. McRael, Albert and George Lannan, all at the family residence; 3 grandchildren in Sacremento, California.
Graveside service will be held in East Lawn Cemetery, Sacramento, California on Monday, June 9th, 1975. Arrangements by the Sands Funeral Chapel of Roses, Sidney, B.C.
SANDS —SIDNEY

CLASSIFICATION INDEX

VITAL STATISTICS
1 Births
8 Card of Thanks
5 Deaths and Funerals
9 In Memoriams
10 Funeral Directors
NOTICES
14 Announcements
15 Coming Events and Meetings
16 Catering, Banquets and Recreation Rooms
20 Lost and Found
11 Monumentals
18 Places to Visit
17 Restaurants
EMPLOYMENT
21 Help Wanted—General
22 Office Help
23 Skilled Trades
24 Sales Persons and Agents
25 Teachers
26 Part Time—Temporary Help
30 Situations Wanted
BUSINESS SERVICES AND DIRECTORY
36 Business Services and Directory
PERSONAL SERVICES
33 Bands, Musicians and Orchestras
40 Business Personals
43 Dancing
42 Education
71 Music Teachers
39 Personals
32 Trade Schools
38 Travel
MERCHANDISING
83 Aircraft
117 Antiques
78 Bicycles
80 Boats and Marine
65 Building Supplies
93 Cameras, Supplies and Photo Finishing
127 Chicks, Poultry, Hatching Eggs, Supplies
135 Farm Implements
12 Florists
60 Fuel
97 Furniture
120 Garden Supplies
99 Groceries, Meat and Produce
130 Heavy Equipment and Machinery
128 Livestock, Supplies and Events
100 Miscellaneous for Sale
103 Miscellaneous Wanted
109 Miscellaneous to Rent
77 Motorcycles
70 Musical Instruments
125 Pets and Supplies
96 Ranges, Stoves and Furnaces
92 Sporting Goods
115 Swaps
63 Timber
98 TV, Stereo, Radio Sales and Service
112 Wanted to Rent, Miscellaneous
AUTOMOTIVE
155 Automobile Financing and Insurance
164 Auto Body and Painting
162 Auto Repairs, Service and Towing
168 Campers, Trailers and Motor Homes
166 Cars and Trucks Wanted
150 Cars for Sale
151 Sports, Import Cars
148 Lease Vehicles
169 Mobile Homes and Parks
149 New Car Directory
160 Parts, Accessories
158 Tires
154 Trucks and Buses
156 U-Drive and Auto Washing
ACCOMMODATION
185 Convalescent and Rest Homes
175 Hotels
178 Summer Homes, Cottages and Resorts
181 Tourist Accommodation
RENTAL
201 Apartments to Rent, Furnished
200 Apartments to Rent, Unfurnished
202 Furniture to Rent
203 Apartments Wanted
206 Duplexes to Rent
207 Duplexes Wanted to Rent
215 Halls, Warehouses, Stores and Offices to Rent
197 Housekeeping Rooms to Rent
199 Housekeeping Rooms Wanted
211 Houses to Rent, Furnished
210 Houses to Rent, Unfurnished
212 Houses Wanted to Rent
190 Room and Board
191 Room and Board Wanted
193 Rooms to Rent
194 Rooms Wanted
FINANCIAL
155 Automobile Financing and Insurance
233 Mortgage Loans and Insurance
234 Mortgages for Sale
230 Personal Loans and Insurance
235 Wanted to Borrow
REAL ESTATE
280 Acreage for Sale and Wanted
240 Business Opportunities
241 Business Opportunities Wanted
247 Commercial or Industrial Properties
258 Condominiums and Townhouses
253 Country Homes and Properties
270 Exchange Real Estate
290 Farms for Sale and Wanted
263 Garages for Sale, Rent, Wanted
293 Gulf Islands Properties
250 Houses for Sale
265 Houses Wanted to Buy
295 Listings Cancelled
268 Listings Wanted
271 Lots for Sale
294 Mainland and Out-of-Province Properties
273 Property for Sale
274 Property Wanted
244 Revenue Property
245 Revenue Properties Wanted
285 Up-Island Properties
256 Waterfront Properties
300 Churches

PAGE REPRODUCTIONS OR MICROFILM COPIES OF COMPLETE PAPERS AVAILABLE
PHONE 382-7211, LOCAL 276

PHONE DIRECT
386-2121
TO PLACE YOUR CLASSIFIED AD

5 DEATHS and FUNERALS

DOWNING — Denis of Victoria, B.C. formerly of Saskatoon, Sask. Suddenly on June 5th, 1975. Survived by his loving wife Elsie, also 4 sisters in Dublin, Ireland.
Memorial service will be held Saturday, June 7 at 11:00 a.m. in the chapel of First Memorial, 4725 Falaise Dr. Rev. Dr. H. Kerley officiating. Cremation. Flowers gratefully declined. Donations may be made to the B.C. Heart Foundation or Canadian Cancer Society. Arrangements through the Memorial Society of B.C. and First Memorial Services Ltd.

HILLYER — Suddenly, at home, on Wednesday, June 4, 1975, Marsha Hillyer, aged 8 weeks, beloved daughter of John and Frances Hillyer of 950 Edge Place. She also leaves her sister Sandra; grandparents, Mr. and Mrs. Cliff Hardy of Victoria and Mr. and Mrs. Donald Hillyer of Salmon Arm; aunts and uncles.
Funeral service in McCall Bros. FLORAL CHAPEL, Johnson and Vancouver Sts. on Monday, June 9 at 3:30 p.m. with the Rev. J. Travis officiating, followed by cremation.

JIM—In Sidney, B.C., on June 4th, 1975, Mrs. Cecelia Jim, age 88 years. Born in Washington, residing at 10417 West Saanich Road. She leaves her sons, Gabriel Jacks, Patricia Bay, B.C., Norman Williams, Cole Bay, B.C., daughter, Mrs. Margaret Norris, Patricia Bay, B.C., and several grandchildren.
Prayers will be offered in the family residence, 10417 West Saanich Road, on Sunday, June 8th, 1975, at 8:00 p.m. Mass will be celebrated in Our Lady of The Assumption Church, West Saanich Road, on Monday, June 9th, 1975, at 10:00 a.m. Rev. Father William Mudge Celebrant. Interment in Royal Oak Burial Park. Arrangements by the Sands Funeral Chapel of Roses, Sidney, B.C.
SANDS — SIDNEY

KRIMMER — In Victoria on June 2, 1975, Wendell John Krimmer aged 48 years of 635 Lamble Drive, born in Vancouver, resident of Victoria for 19 years. He is survived by his loving wife Dorothy; 1 daughter Winnie and 1 son Wayne at home; his father, John Krimmer and brother Ken of North Burnaby and brother Bob of North Vancouver; aunts, uncles and cousins. He was predeceased by his mother Theresa and brother John. At the time of his death, he was assistant comptroller for B.C. Ferries and was formerly associated with Canada Safeway. He was a Past President of A.M.S. and a member of Camosun Lodge AF and AM, No. 60, B.C.R.
Funeral service in McCall Bros. Chapel, Johnson and Vancouver Sts. on Friday, June 6, at 1:30 p.m. followed by cremation. (Flowers gratefully declined. Donations, if desired, may be made to the Victoria City Firefighters Baseball League Memorial Fund, c-o Bill Findlay, 985 Greenridge Crescent, Victoria).

LOWE—In Victoria, B.C., on June 4th, 1975, Mr. Joe Lun Lowe, aged 79 years. Born in Canton, China, and had been a resident of Victoria for the past 65 years, late residence 92 Kings Road. He leaves his wife, Elsie, at home, sons, John, Peter and David, Vancouver, B.C., daughter, Mrs. R. (Rose) Ho, Victoria, B.C., 11 grandchildren, a God-son and God-daughter, also one sister in China.
Service will be held in the Sands Mortuary Limited "Memorial Chapel of Chimes" on Monday June 9th, 1975, at 1:00 p.m. Rev. Steve Wong officiating. Interment in Royal Oak Burial Park. Flowers gratefully declined. Those so desiring may contribute to the Chinese Pentecostal Church, 800 Princess Avenue.
SANDS—VICTORIA

OAKLEY — At Powell River on June 4, 1975, Alfred Lester (Al) Oakley, late of 1885 Oak Bay Ave., Victoria, aged 82 years. He is survived by his loving wife Belle; 2 daughters, Mrs. A. B. (Kathleen) McBurney of Alberni and Mrs. R. J. (Barbara) McCormick of Powell River; daughter-in-law, Evelyn Oakley of Victoria; 7 grandchildren; 4 great-grandchildren; 1 brother and 2 sisters. Mr. Oakley was a charter member of Victoria Gyro Club.
Funeral service in McCall Bros. Chapel, Johnson and Vancouver Sts. on Monday, June 9 at 1:00 p.m. with the Rev. R. Hunter officiating, followed by cremation. (No flowers by request).

OLIVER — In Victoria, B.C. on June 4th, 1975, Mr. Charles Frederick (Chuck) Oliver, aged 69 years, born in Winnipeg, Manitoba and a resident of Victoria for the past 25 years, late residence, 2519 Vancouver St. He leaves his wife, Evelyn, at home; son, Denis, Victoria, B.C.; sister, Mrs. Dorothy Kluk, California; brothers, Frank Oliver, Chilliwack, B.C. and George Oliver, Grey Creek, B.C.; nieces and nephews. Mr. Oliver was a veteran of the Second World War.
Service will be held in the Sands Mortuary Limited, "Memorial Chapel of Chimes," on Monday, June 9th, 1975 at 3:15 p.m. Canon G. H. Greenhalgh officiating. Cremation. Flowers gratefully declined. Those so desiring may contribute to the charity of their choice.
SANDS — VICTORIA

RAINBOW — In Victoria, B.C. on June 3, 1975, William George Rainbow of 4826 West Saanich Rd. in his 96th year. He leaves to mourn his passing, his loving daughter Jacie; his brothers in England, one nephew in Victoria; also nieces and nephews in England.
Funeral service in McCall Bros. FLORAL CHAPEL, Johnson and Vancouver Sts. on Monday, June 9 at 2:00 p.m. Interment at Royal Oak Burial Park.

SCORER—Stuart, in Victoria, B.C., on June 4, 1975. Born in Winnipeg, aged 80 years. Mr. Scorer was a past member of the Masonic Lodge, Winnipeg, he was also a past member of the Winnipeg Symphony. He worked for Canada Car Foundry in Thunder Bay for 26 years as foreman. He is survived by his loving wife Audrey; two nephews, and also a niece.
Funeral service will be held on Saturday, June 7, at 2 p.m. in the Chapel of First Memorial, 4725 Falaise Dr. Rev. R. Dobson officiating. (Cremation.) Flowers are declined with thanks, donations may be made to the B.C. Cancer Society, 857 Caledonia Ave. Arrangements by the Memorial Society of B.C. and FIRST MEMORIAL SERVICES LTD.

8 CARD OF THANKS

Mrs. Winnifred Hickling and family of the late Mr. Leonard G. Hickling wish to express our deep gratitude and thanks to our many friends and relatives for their kindness during Len's lengthy illness and for their comforting expressions of sympathy. With special thanks to Dr. Fowler and Mrs. Johnson, and to Larry Crichton, Vera Wilson, and Rose Ball.

FINCHAM — In loving memory of my dear grandmother, Eunice Fincham, who died June 6, 1974. Deeply missed. — Jill, Eric and Colin.

9 IN MEMORIAM

AUBRY — In loving memory of John Lawrence Aubry, who passed away June 5, 1973.
Nothing can ever take away
The love a heart holds dear.
Fond memories linger every day,
Remembrance keeps him near.
—Ever remembered by his loving wife Grace and his family.

COLLIS and GOODMAN—Hazel, Art, Jack and Donna set their sails on June 6, 1970.
Nothing but memories as we journey on,
Longing for a smile from our friends that are gone,
No one knows the depths of our regret,
But we remember them when others forget.
Watson and Joyce.

COOK — Tom, a wonderful father and dear "Papa", passed away June 5, 1974, sadly missed and fondly remembered, Bonnie, Rod and Erin.

9 IN MEMORIAM

JACOBSEN—In loving memory of our beloved son and brother Bruce, who passed away June 6, 1973.
To hear his voice, to see his smile
To sit and talk to him awhile,
To be together in the same old way,
Is our dearest wish every day.
Dear Lord forgive a silent tear,
A constant wish that he were here.
Others are taken, yes we know
But he is ours and we love him so.
—Very sadly missed by his Mom and Dad, brothers —Steven, Bill and Jeff and his sister Mrs. Robin Moran.

THEY SHALL GROW NOT OLD, AS WE WHO ARE LEFT GROW OLD. AGE SHALL NOT WEARY THEM, NOR THE YEARS CONDEMN. AT THE GOING DOWN OF THE SUN, AND IN THE MORNING, WE WILL REMEMBER THEM.
—WITH GRATITUDE, SANDS.

10 FUNERAL DIRECTORS

SERVING VANCOUVER ISLAND
Sands
WE CARE
Dedicated to service
Sensible Prices
SANDS FUNERAL CHAPELS
VICTORIA 388-5155
SIDNEY 656-2932
COLWOOD 478-3821
DUNCAN 746-5212
LADYSMITH 245-2331
NANAIMO 753-2032
Your six community Chapels. Independent. Family Owned and Controlled. Sands since 1912.

INTERNATIONAL FLIGHT CARE
Specializing in forwarding to or from anywhere
call collect
A Division of Sands
VICTORIA, 388-5155
SIDNEY 656-2932
COLWOOD, 478-3821
DUNCAN, 746-5212
LADYSMITH, 245-2331
NANAIMO, 753-2032

Removal and Memorial Service
Covering Vancouver Island
A Division of Sands

Funeral Chapels
McCALL BROS.
1400 Vancouver Street
385-4465 — 385-4466 — 385-4467
MONDAY
OAKLEY, Mr. Alfred Lester (Al)
1:00 p.m.—FLORAL CHAPEL
RAINBOW, Mr. William George
2:00 p.m.—FLORAL CHAPEL
HILLYER, Baby Marsha
3:30 p.m.—FLORAL CHAPEL

CUNNINGHAM FUNERAL CHAPEL
(Formerly Chaplin's)
1155 Fort Street
Phone 384-5512 or 384-8626
Offering dignified moderate services for all. Geo. S. Cunningham, owner manager.

THOMSON & IRVING
Funeral Chapel
Est. 1906 — Formerly of Winnipeg
A Dignifield and Understanding Service at Moderate Cost
PRE-NEED AT NEED
1625 Quadra St. Phone 384-2612

HAYWARD'S CHAPEL
Ready to carry out the family's wishes, quietly, sympathetically, with efficiancy and dignity.
386-3505
1625 Quadra St.

FIRST MEMORIAL SERVICES
Serving the Public and Exclusive undertakers for the Memorial Society of B.C. 658-5244.

11 MONUMENTALS

STEWART MONUMENTAL Works Ltd.
ESTABLISHED 1896
Memorial of Distinction
Marble fireplace and tabletops
1401 May ST. 384-3452

MORTIMER'S MONUMENTS
ESTABLISHED 1877
"The Finest in Craftsmanship"
633 DAVID ST. 383-6421

14 ANNOUNCEMENTS

IN MEMORIAM DONATIONS
to be used exclusively for
CANCER RESEARCH
should be directed to
CANADIAN CANCER SOCIETY
857 Caledonia Ave., Victoria.

FULLER BRUSH, GREATER Victoria new service. 382-0412.

15 COMING EVENTS and MEETINGS

GIANT INDOOR Market Place
VICTORIA CURLING RINK
1952 QUADRA ST.
Sat.-Sun. - June 7-8
From 9 - 4
Admission 25c, children under 12 free. Over 100 stalls to shop from. Free cash door prizes. 1975 Yamaha 80 trails to be raffled on Sun. For information phone 384-3927 or 384-0749.

ASTROLOGY SEMINAR
Seminar on progressions and transits, by Lynn Dalton, from Seattle, Saturday, 2 p.m. at 1121 Vancouver St. This is geared for novice Astrologers. For more information 383-3032.

SOUTH VAN ISLE LIONS BINGO
7 p.m. — Early Bird Bingo
$ cards for $1.00
$1.00
7:30 p.m. — Regular Bingo
$1.00 for 1st card, 6 cards for $2.00
Proceeds to Lions charities
Old Age Pensioners Hall,
1600 Government St.
Friday, June 6

DOG RACING PORTLAND
One night June 21st. Two nights, July 18th and 19th, August 8th and 9th. Information 382-6731 or 386-2000.

1-2-3 CLUB

MYSTERY TOURS
Leaves V.I. Coach Lines depot every Sunday at 1:30 p.m. Return 5 p.m. $4.50 includes tea. 385-4411.

ARTS AND CRAFTS SHOW
St. George's Hall, Cadboro Bay June 6, 3 to 9, June 7, 10 to 6.

BINGO SATURDAY JUNE 7, 8 p.m. Prospect Lake Community Hall.

20 LOST and FOUND

REWARD
Lost — Gold bracelet and charms on May 31 at Oak Bay Marina Restaurant. 477-8773 after 6 p.m. Very sentimental value.

LOST: GREY-WHITE PART PERSIAN cat, four white paws, white stomach and neck. Thomasina. Near Fairburn school. Reward 477-5677.

OLD AGE PENSIONER LOST black wallet containing medical cards, etc., plus a sum of money. Between the Mill and Orme drug store and Eatons. 388-5004.

LOST — GINGER COLOURED cat, Long Angora fur, name Buddy. Strayed from home, 3433 Melchosin Road. 478-1074.

LOST GOLD DIAMOND, LAPEL brooch. Great sentimental value. Reward $100. Phone 383-0715 or 592-6138.

LOST: LARGE BORDER COLLIE. Black and white. Langford area. Answers to "Tipsy" 478-3203 after 5 p.m.

LOST: BLACK FEMALE LAB Puppy, on Tuesday in area of Cook and Pandora. Reward. Please Phone 384-8206.

LOST: GIRL'S APOLLO 10-speed bike, green, silver fenders, lost on Midgard St., Gordon Head area. 477-5948.

LOST: PAIR OF GOLD RIM glasses between Hudson Bay and Government St. liquor store. 656-1557

LOST, PAIR OF TINTED glasses, East Saanich Rd. area. 652-5568 after 2 p.m.

LOST: HALF GROWN SEAL-point Siamese cat, lost 2 weeks from 3536 Wishart Rd. 478-8901.

FOUND: CALICO CAT RETURNED to Henderson Rd. home. Chris, please phone 592-2766.

FOUND: ADULT LONG-HAIRED grey tabby cat, 1600 block Hampshire. 598-5798.

FOUND: SUM OF MONEY COLWOOD area. 478-5014.

21 HELP WANTED GENERAL

ADVERTISEMENTS IN THIS CLASSIFICATION MUST COMPLY WITH THE BRITISH COLUMBIA HUMAN RIGHTS ACT SEE COLUMN 1

THE OPPORTUNITY YOU'VE BEEN LOOKING FOR
Sarah Coventry, Canada's leading fine fashion jewellry company needs managers and demonstrators, full or part time. No experience needed, no investment or delivery. Unlimited opportunity for earnings and advancement. 478-6542.

WAITRESS-WAITER DINING Lounge. Experience. Neat appearance. Lunch and dinner. Apply in person Cordon Bleau, 820 Esquimalt

EXPERIENCED NIGHT AUDITOR required for relief shift, at 100 room deluxe hotel. Familiar with NCR 4200. Reply Victoria Press Box 604.

RELIABLE ADULT SITTER needed for twelve-year-old girl for school holidays. Your home, Quadrahillside area. 385-0501, after 6 p.m.

EXPERIENCED BAKER REQUIRED for wholesale bakery, could become a partner by working in the bakery. No capital required. 386-1065.

COMPANION HOUSEKEEPER, pensioner preferred with car, lovely home on waterfront, Sidney. 656-3019.

WOULD LIKE SITTER FOR OCCASIONAL evenings, would appreciate references. Hillside and Douglas area. 388-4175 after 7 p.m.

RELIABLE COUPLE REQUIRED as resident caretakers for small block. Apply Victoria Press, Box 639.

BAKER — EXPERIENCED only. For bread and pastry. 5 day week. Apply in person, Mintens Bakery 2405 Douglas St.

JUNIOR RECEPTIONIST, bright, energetic person, for law office; dictaphone and some shorthand. 384-0558.

LOCAL OFFICE EQUIPMENT firm requires sales-serviceman. Salary plus commission. Reply Victoria Press Box 650.

EXPERIENCED OPERATOR for Sub-post office required. Full or Part Time. Phone Mr. Leonard at 386-6701 between 10-12 daily.

HAIRDRESSER, PERMANENT comfortable salon. Annas- Taylor Beauty Salon, 1004 Broad St. Telephone evenings 598-1849.

AMBITIOUS HAIRSTYLIST FOR Quadra Beauty Salon, able to take full charge if necessary. 383-4915, 385-0612.

CRAIGMYLE GUEST HOUSE REQUIRES waitress-chambermaid, live in, must be experienced for permanent guests. 595-3411.

TRAINING POSITION AVAILable in optical manufacturing laboratory. Reply Victoria Press Box 631.

EXPERIENCED TELLER REQUIRED for small suburban branch bank. Apply direct to Bank of Commerce 2241 Oak Bay Ave.

MATURE EXPERIENCED waitress-waiter, downtown cafe, 5 hour day, 6 day week. 707 Pandora.

MATURE, EXPERIENCED DESK clerk for two days and three afternoons shift per week. Reply giving resume to Victoria Press Box 647.

PERSON FOR CLEANING COMmercial buildings, evenings only, with car. 385-3766 between 10-2—or 6-9 p.m.

RESTHOME REQUIRES EXPERienced ladies for afternoon and night shifts. Residence 478-6451. Business 598-7441.

FULLY EXPERIENCED OPERAtor for Dick 360, Multi 1250, and associated equipment. Full details to Victoria Press Box 633.

WANTED MATURE WAITERwaitress for evening shift. Apply at the Coffee House, Mayfair.

PERSON FOR HOUSEWORK, mornings, twice weekly. $3.50 per hour. 383-9872.

RELIEF NIGHT AUDITOR
To do audit in motor inn. Apply 382-2151 between, 8 a.m.-3 p.m.

IMMEDIATELY GRILL COOK, 8-4 Monday thru Friday. Small coffee shop. Apply 788 Yates St.

HAIR STYLIST REQUIRED. COLwood area. Clientele preferred but not essential. Phone 478-3641.

EXPERIENCED NIGHT CLERK for downtown motel, references required. 386-2812.

DAYCARE REQUIRED IMmeidately for 5½-year-old girl. Fairfield-Moss area. 383-6909

COOK AND PART-TIME waitress-waiter. Phone 386-1391 or 241 Gorge Road E.

EXPERIENCED TELLER REquired, Bank of Montreal, Royal Oak. 479-1645 Ask for Mrs. Hunt.

CERTIFIED OR UNCERTIFIED dental assistant required for July 2, phone 384-7141.

RELIEF HOUSEKEEPER AND companion, 2 days a week. Could be permanent. Live in. 592-2730.

MATURE WOMAN, GOOD COOK, $3 per hour to prepare dinner for 4, plus light housework. 388-5585.

HAIRDRESSER REQUIRED FOR a salon in Cordova Bay area. Phone 478-3611.

DRAPERY SEAMSTRESS
Must have experience in all phases of drapery work room. 592-7315.

MATURE, EXPERIENCED cleaning lady, for resthome, 4 hour a day or more 385-0679.

EXPERIENCED COOK FOR DINing Lounge. Lunch and Dinner. For interview call 388-7612.

COOK FOR REST HOME, SATURday and Sunday. 385-9821.

21 HELP WANTED GENERAL

Hospital Housekeeper
VERNON

The Department of Health, Provincial Government, requires a qualified person for duty at Dellview Hospital. Will be responsible, under direction, for the Maintenance and standards of various buildings within the complex; to supervise the operation of the central linen room; to train and supervise a fairly large staff, maintain various records, prepare duty schedules, reports, inventory sheets, etc., and see that all supplies and equipment are ordered and maintained; to liase with nursing staff in order to provide the highest standard of patient care. Requires, preferably, Secondary School Graduation and accreditation by the National Executive Housekeeping Association; considerable related experience, including proven satisfactory supervisory experience.
Canadian citizens are given preference.
Obtain applications from the Regional Representative, PUBLIC SERVICE COMMISSION, 521 Seymour Street, Kamloops V2C 2E8 or 544 Michigan Street, Victoria V8V 1S3 and return to KAMLOOPS by June 25, 1975. COMPETITION NO. 75:395A.

THE BAY
We have a part-time opening for an enthusiastic person to sell Ladies', Teens' and Children's shoes on a commission basis. Experience essential. This job offers good pay and excellent company benefits. Apply in person to the Personnel Office, 4th Floor.

THE BAY
WHITE SPOT LTD.
710 CALEDONIA
We require coffee shop personnel. This position is full-time and applicants should be able to work day and evening shifts, weekends included. MSA, uniforms, and meals, and other company benefits included. Please apply for interview between 2 and 5 p.m. or 7 and 9 p.m.

TRAINEES REQUIRED FOR management training for large growing Canadian retail clothing stores. Applicants must be neat in appearance, good grades, be able to relocate to other areas of the island and British Columbia. Good starting salary. Many fringe benefits to the right people. Please apply in writing or arrange for interview at store with Mr. G. Stober (Manager), Robinson Stores 2313 Beacon Ave. Sidney, B.C.

BARTENDERS
Part time
385-1151

Waiter/Waitress
To $4 hr. 385-1031

STUDENTS
Young men and women: earn salary while acquiring military communications and survival skills in the Canadian Forces Communications Reserve. Exhilarating participation and outdoor activity for July and August. 388-1783.

IMMEDIATE CAREER OPPORTUNITY
available to apprentice in our animal division. Successful applicant must be reliable self-starter. Modest starting salary — review relative to progress. Apply in person at Sealand of the Pacific Ltd., 1327 Beach Drive.

HELP NEEDED
We have 2 teenagers who must go to High School in Victoria, because there isn't one in our community. We have a home for them but we need a mature person to live-in starting Sept. Anyone wishing to discuss this arrangement please reply Victoria Press Box 626. All inquiries acknowledged.

CARETAKER-MANAGER FOR busy travel-trailer and mobile home park. Located in popular resort area north of Nanaimo. Reply in writing, stating age, qualifications and past experience. Husband and wife team desirable. Salary commensurate with experience. Replies to Victoria Press. Box 616.

EXPERIENCED HEAVY DUTY equipment operator—D8, D9, terex scraper—who would also qualify as crew foreman for land development projects. References required. Location of job: Sooke area. Duration: at least 6 months. Please reply P.O. Box 790, Sooke, B.C. Evenings 642-3381.

MCDONALD'S RESTAURANT IS now hiring staff for the summer. We need friendly, enthusiastic people and if you are interested drop into 3465 Saanich Rd. any weekday between 2-5 in the afternoon, and fill out an application.
YOU'RE THE ONE

PART TIME CASHIER FOR Self Serve Gas Station. Must have aptitude for figures, tidy and attractive appearance. Ability to deal courteously with public, and wear supplied uniforms. Apply from 8 a.m.-6 p.m. Fort St. Shell, 1990 Fort St.

CHILD CARE, PLEASANT home,-900 block Richmond. Prefer outdoor type, reliable, mature person. Girl 9 in school, boy 3. Possibility of car available. 9 a.m.-6 p.m. Monday to Friday. $200 a month. Please call 598-1672 after 7 p.m.

ENTHUSIASTIC BRIGHT STUdent, who enjoys public to operate switchboard at luxury hotel, part-time at present, working into full time for summer months phone 384-7541, between 1:30 and 4 p.m. only

DENNY'S CANNED MUSIC CO. requires personable mature-minded person, to operate expensive stereo equipment. D. J. experience an asset. Must be available weekends and have van-type transportation. 656-3585.

AVON
HAVE 4 HOURS A DAY? I need 3 people to sell quality products in their own Territory. Excellent earnings. Call: Miss Binder, 384-7345.

WANTED
2 Experienced waiter-waitresses, call in person to Manager, S. Maegaard, Voyager Restaurant, Pat Bay Highway.

NURSES' AIDES
Immediately for personal care department retirement residence, 6 full time, 1 part time. Acceptable wages. Benefits. Union. 598-3326 between 9-4:30 for interview.

RESPONSIBLE MIDDLE AGED couple as caretaker-managers for 57 suite apartment. Some knowledge of general maintenance, gardening and renting. References. Reply to Victoria Press Box 588.

MATURE COOK FOR 10 STUdents for July and August on Vancouver Island, room and board and hourly wages, possible permanent job. Victoria Press Box 645.

REQUIRED IMMEDIATELY, REceptionist-typist for automotive dealership. Excellent fringe benefits. Apply in writing to McCallum Motors Ltd. Yates at Cook, Victoria.

COUNTER PERSON FOR COFfee shop. Wed., Thurs., Fri. 5:30-9:30 p.m. Sat. 8:30-5:30. Apply in person, between 9-1, Hillside Snack Bar.

I HAVE A HIGH PAYING CAreer for you if you are fed up with strikes and layoffs. Car is required. Phone for interview. 478-9566.

HAIRDRESSER WANTED FOR busy shop, good working conditions. 598-7711.

21 HELP WANTED GENERAL

FASHION MANAGEMENT
Ricki's requires a manageress-manager for our new store in the Mayfair Shopping Mall. Applicants with management experience preferred. Otherwise must have strong background in fashion sales, and be looking to improve their position. If you are enthusiastic and a self-starter with initiative please write for a personal interview to:-
Area Supervisor,
Ricki's,
2903 Granville, Vancouver,
B.C.

CANADA FARM LABOUR POOL
Has the following positions on Vancouver Island:
(1) Relief milker — general farm worker, 250 cows — 5 day week, married man, free cottage. Wages $700 p.m. D.O.E.
(2) Herdsman 60 cows — Stanchion, free 1 bedroom trailer, 8 hour day, wages $700 p.m. D.O.E.
(3) Herdsman 50 cows — parlour, 5 day week, free accommodation, single man preferred, wages $700 p.m. D.O.E.
(4) Herdsman 100 cows, free trailer, wages negotiable. Contact P.O. Box 22, Duncan B.C. Phone 748-3191.

COUPLE REQUIRED TO MANage Victoria area motel. Living accommodations provided. Must be able to deal well with the public and willing to learn all phases of the business. Please send complete resume, including expected starting wage to Victoria Press Box 628.

RETIRED PERSON REQUIRED by local established gift shop. 25-hour work week. Minimum wage. Duties include merchandising, janitorial, and security. Preference given to person proficient in handy man ski.ls. Write Victoria Press Box 608 with full particulars.

LEADING WESTERN CANADA Travel Organization requires travel consultant for Victoria Office. Applicant must have at least 2 years experience. Excellent prospects and company benefits. Salary negotiable. Please send resume to Victoria Pres Box 625.

LIVE-IN HOMEMAKERS
Opportunities for semi-retired ladies to help their local communities. Your experience needed by HEALTH CARE SERVICES UPJOHN LIMITED. Call us at 388-6639 Monday-Friday, 9-4:30.

EXPERIENCED WAITRESSES-waiters wanted for Coffee Mac's Restaurant. Approximately 37½ hours per week, apply in person to 617 Gorge Road or phone 384-9547.

COUPLE AS CARETAKERS AND managers of 36-suite apartment, must have some knowledge of general maintenance and gardening. References essential. Reply Victoria Press Box 596.

ISLAND RESORT HOTEL DUE to an increase in business urgently requires 2 experienced cooks to work full time evening shift. Wage in relation to experience. Contact the chef. 537-2133.

PAUL'S RESTAURANTS WANT an experienced waiter-waitress for full-time position in small restaurant. 3-11 p.m. shift. Apply 1900 Douglas between 2-3 p.m.

EXPERIENCED HOUSEKEEPER to occupie in Fairfield area, preferable live in. Weekends off. Good wages. References. Reply Victoria Press. Box 520.

FULLY QUALIFIED AUtomobile mechanic, excellent working conditions. Union shop. Permanent position. Apply service manager, 385-5777.

WE ARE LOOKING FOR A HAIRdresser interested in a challenging, responsible position. Available in retail wig and gift business. Call Dawn 595-0721 for appointment.

SUMMER EMPLOYMENT Vaunted Hosts, Grade 8 average, active in theatre, cheerleading, etc. No phone calls please. Write Victoria Press, Box 570.

INVENTORY AND STOCK PERson required for motor hotel. Good aptitude with figures, some accounting helpful. Reply Victoria Press. Box 401.

ASSISTANT CARETAKER REquired for large apartment building. Phone 477-9601 between 9 a.m.-6 p.m.

DENTAL ASSISTANT AND/OR receptionist. Please reply in own handwriting to Victoria Press, Box 586.

PRIVATE CLUB REQUIRES SECond steward Experienced only. Salary open. Apply Victoria Press. Box 613.

NEEDED LIVE-IN HOUSEKEEPer for 2 school aged children. Free room and board. Private room. Box 523, Ocean Falls. 289-2785.

HAIRDRESSER WITH EXPERIence full or part time. Good pay, excellent opportunity. 388-4668.

22 OFFICE HELP

ADVERTISEMENTS IN THIS CLASSIFICATION MUST COMPLY WITH THE BRITISH COLUMBIA HUMAN RIGHTS ACT SEE COLUMN 1

EXPERIENCED FULL-TIME steno for the month of July and August, and able to fill in as receptionist-nurse for the month of September in a medical office. Reply in writing to Mrs. Anderson, 205-1900 Richmond.

SECRETARY WITH MIN. OF 8 years office experience required. Willing to train as trader stocks and bonds and able to assume responsibility. Small office. $600 to start. 386-9021.

LEGAL SECRETARY
Interesting opportunity in congenial downtown legal firm for experienced conveyancing secretary. Salary $700-$800. Drake Personnel, 1175 Douglas, 385-3425.

TELLER WITH EXPERIENCE required for summer relief, please apply at TD Bank, 630 Yates and Broad or phone Mrs. Beamish 382-2168.

TORONTO DOMINION BANK, Town and Country branch requires a typist. Applicant must also be willing to train in ledger area. Contact Mrs. Levy 386-6791.

EXPERIENCED ADDRESsograph and graphotype operator required for vacation relief work for the month of July, please send resume to Victoria Press Box 578.

WHOLESALE GROCERY INVOICing clerk. Good handwriting, and some typing, experienced adder-calculator machine, full time, reply Post Office Box 902.

CHARTERED ACCOUNTANTS office requires accounting student. Written application including qualifications and references should be mailed to Victoria Press Box 641.

TELLER
Credit Union requires a bright conscientious teller. Experience preferred. Typing an asset. Do you Please phone 479-1631.

SECRETARY WITH EXPERIence in company work required for lawyers office. Ability to assume responsibility essential. $750. 386-6754.

EXPERIENCED SECRETARY required for lawyers. Litigation experience and shorthand essential. $600-$800 depending on experience. 386-6754.

LEGAL SECRETARY EXPERIenced in estates and able to work on own initiative. $700 plus. 386-6764.

SECRETARY REQUIRED WITH experience in conveyancing and general legal work. Shorthand an advantage. $650-$750. 386-6754.

IMMEDIATE POSITION AVAILable for clerk typist, telephone experience and good typing desirable. Reply Victoria Press Box 631.

SCOTIA BANK REQUIRES A teller, experience preferred. Please apply in person at Hillside Shopping Centre Branch.

SECURITIES CLERK, FAMILIAR with stock and bond control responsibilities. Yorkshire Trust. Mr. Myers or Mr. Turner. 384-0514.

22 OFFICE HELP

Clerk-Stenographer II
$549-$668 per month (1974 Rates)
Responsible secretarial work in the Treasury Department involving typing, shorthand and filing. Applicants should have Grade 12 and experience in typing minutes, reports, tabulations and correspondence. Requires good typing and shorthand speed.
Completed Saanich Application Forms will be received by the undersigned until 4:30 p.m., Wednesday, June 11th, 1975.
Personnel Director
Saanich Municipal Hall
770 Vernon Avenue
Victoria, B.C.
V8X 2W7

LOCAL SPECIALTY MANUFACturing firm require the services of mature and stable person for general clerking and office work—varied duties would include some typing, filing and invoicing, assist with monthly statements and some general office experience. Also quick and accurate with figures. Hours and wages negotiable. Please reply in own handwriting giving previous experience and qualifications along with references. Position available in July. Suitable applicant will be contacted for interview. Victoria Press, Box 624.

MANAGEMENT TRAINEE
Excellent training program — For an excellent position. Our unique management training program follows a well planned, comprehensive schedule — provides you the best opportunity to develop quickly into a manager of a consumer finance branch office. Liberal employee benefits and regular salary increases based on your progress. Pacific Finance, No. 210-1207 Douglas St.

BOOKKEEPER-TYPIST
For electrical shop and contracting company, preferably with experience, contract estimates, invoicing and general office procedures. Wannroom facilities limited. Salary commensurate with experience and ability. Reply in own hand writing to our auditors to Robert T. Obee and Co. Certified general accountants, 638 Fort Street.
EARLY JULY, OFFICE NURSE for GP's office

30 SITUATIONS WANTED

RETIRED PLUMBER, AGE 57, and wife looking for part time employment in Vancouver Island area. Apartment caretaking janitorial, plumbing and heating or whatever. Write H. Redding, c-o J. McClure, Mill Bay, B.C.

REFINED NURSE COMPANION housekeeper, mature, capable, own car. 24 hour service. Elderly patients only. Reasonable rates. 592-6109.

LANDSCAPER — PLANTS lawns, trees, and cement work such as driveways, sidewalks. Cheaper than usual Landscaper. Phone Humbert Chaves 382-8388.

RELIABLE TEENAGER DESIRES babysitting job. Evenings or full time summer employment. Marigold-Burnside area preferred. 479-4594.

QUIET LADY WITH INTEREST in embroidery requires job as companion-housekeeper. Conscientious and reliable. Good references. Victoria Press Box 629.

SINGLE LADY OFFERS ASSISTance to other woman having country acreage in return for accommodation for self and horse. 598-5097.

IF YOU NEED ODD JOBS OR housework done call Victoria Self Help Society at 384-4632 or 385-4654.

EXPERIENCED, ORDAINED, qualified, full Gospel pastor, seeking church interested in revival. Victoria Press Box 611.

RELIABLE DAY CARE, MY home. Any age. Close to Rockheights School, Esquimalt Area. 385-2372.

WANTED — A FRIEND FOR Jimmy. Will baby sit week days your little boy, age 2 to 2½ years. Call 477-6871.

STUDENT WITH REFERENCES wants summer employment out of town or travel with family. 642-5054.

ENERGETIC, DEPENDABLE and anxious to learn any skilled trade. 384-9832.

WILL BABYSIT IN MY HOME — Blanshard St. area. Phone 385-8694.

UNIVERSITY STUDENT, 22, REquires 3 months work. 477-4241.

LABOURER WILLING TO WORK for under $20 a day. 598-7475.

WILL BABYSIT IN MY HOME, Esquimalt area. Phone 386-7315.

33 BANDS, MUSICIANS and ORCHESTRAS

WANTED: KEYBOARD PLAYER, vocalist for top notch rock and funk cabaret band for well established group. Steady weekend work, top pay. 598-1082.

BASS PLAYER AT LIBERTY would like to play weekends or all week, just in from Hamilton, Ontario, will play anything. Work needed immediately. 383-8079.

WEDDINGS, SPECIALIZED TAPE MUSIC, INCLUDING M.C. DUTIES. JAMES GURR 478-2468.

HARD TIMES BAND NOW TAKing bookings for weddings, banquets, etc. Call 384-2540 or 388-5730.

EXPERIENCED BASS PLAYER available, will play almost any music. 386-0377.

THREE-PIECE MUSICAL COMBO available for weddings, dances etc. 384-3704.

REAL PERFORMANCE MUSIC, still at down to earth prices. 386-7161.

36 BUSINESS SERVICES and DIRECTORY

Accounting Service

THE JACOBS INSTRUMENT Company developed the first binary computer, the first parallel computer, and the first real-time computer. We now offer:
— Computer Programming
— Systems Analysis
— 384-0558.

Auto Glass

BOSSOM GLASS CO. LTD.
—AUTO GLASS — call our mobile van home service.
—ICBC insurance claims handled promptly. Phone 382-3031.

Blacktopping

DRIVEWAYS, PARKING LOTS, industrial areas, subdivision, paving materials and supplies. Free Estimates, 24 hr. service O.K. Paving Co. Ltd. 2840 Nanaimo St., 386-3414

Blasting

BLASTING
Residential and Commercial Surface and Underground. Insured. Groen Blasting Ltd. 479-3176.

Bricklayers

M AND B MASONRY LTD., brick and block. 656-5091, 388-6128.

BRUNSWICK MASONRY CONtractor. 479-8331.

Cabinet Making

CUSTOM CABINET WORK Millwork, kitchens, vanities. All types of custom casework. OLYMPIC MILLWORK Div. of Farmer Construction Ltd. 388-5121

R. B. CABINET INSTALLATIONS Specializing in distinctively styled kitchen and bathroom cabinets. "Reasonable rates." Phone R. Bains 384-7739, 477-0852.

Carpenters

CARPENTERS FOR ANY JOB. Alterations, additions, framing, carports, sundecks, etc. Also all types of finished cement work, free estimates. 656-5306.

HAVENVIEW HOMES Specialists in designing and building custom homes, additions and renovations. Quality plus economy. 478-6152.

EXPERIENCED CARPENTRY renovations, desks, basement finish, additions, repairs, reasonable rates. References. 384-2323, 386-6966.

RESIDENTIAL, COMMERCIAL, alterations, sundeck, rumpus rooms, etc. Free estimates. 478-8894.

MAN WILL DO REPAIRS OF any kind, roofing a specialty. 595-3019, anytime.

FINISHING CARPENTER, 40 years' experience, reasonable rates. 477-6029 or 385-8225.

THOMAS CONSTRUCTION. RESIdential alterations, all phases of construction, reasonable, 385-0289.

HOME CARPENTER, OLD hand. No job too small. Jock 598-7392.

SUNDECKS, STEPS, ADDITIONS, windows, or what have you. Reasonable. 598-1611.

SUNDECKS OUR SPECIALTY We also handle fencing, sidewalks, carports. Free estimates. 652-3536.

SMALL JOBS MY SPECIALTY Howie 478-4705

Carpets and Linoleum

HOURIGAN'S
CARPETS AND LINOS LTD. FLOOR COVERING SPECIALISTS 715 PANDORA AVE. 386-2401

CARPET REMNANTS Ideal for campers, cars, boats $1.99 sq. yd. $3.99 SQ. YD. Regardless of quality B and E Floor Coverings Ltd. 520 Dupplin Rd. 382-2116

CARPET, LINO, TILE, PROFESsionally installed, all work guaranteed, free estimates. 382-9326.

Carpet Cleaning

COIT CARPET CARE: THERE'S NONE BETTER! COIT repairs any carpet COIT offers carpet binding COIT repairs burns, tears, holes COIT cleans carpets too COMPLETE PROFESSIONAL, REASONABLE COIT CARPET CARE Call COIT — 386-6701

DOUGLASS CARPETS Why pay someone else's overheads? For a professional job at a fair price in carpet and upholstery cleaning and cigarette burn repairs call Ron Douglass (B.S.W.C.) with Two "s" at 592-9517.

CARPET — UPHOLSTERY shampooing; professionally done by Mr. Sweeper at a price we know you can afford. 386-2947 for free estimate.

MAC'S RUG AND UPHOLSTERY cleaners. I own and personally do all cleaning. 385-7479.

36 BUSINESS SERVICES AND DIRECTORY

Cement Contractors

AHEER CONTRACTORS, SPECIALizing in sidewalks, driveways, basements, stone and brick work, fireplaces facing, etc. 386-2648, 383-0169.

PACIFIC CEMENT FINISHERS specializing in driveways, patios, sidewalks, floors. Free estimates. Call 384-2737 after 6 p.m.

DAVIDSON CEMENT CONTRACtors specializing in patios, sidewalks, driveways, etc. Phone Larry, 386-1291.

SPECIALIZING IN CONCRETE steps, driveways, patios, curbs, retaining walls, and concrete repairs. 592-7334.

BASEMENTS, DRIVEWAYS, patios, etc., free estimates. Day 388-4806, night 388-4979.

SPECIAL GROUND SEAL APPLIcation. Keep dampness asd dust out of your house. Phone 652-3908.

Cleanup Services

ALLANSON'S CLEAN UP — Wide variety of clean up service, including long grass cutting, yard clean up, all types, hauling rubbish, by week or month, basements, composts. Try us for your special job. Free estimates. 386-9022.

NO CHARGE AND UP Two young responsible men have large truck. Basement, attics, composts, etc. Very reasonable. Bob's, 386-2451 anytime.

FAMILY MAN WITH TRUCK needs work. Will clean up yards, basements and garages. Will also do demolition 478-6054.

WILL TRADE WORK Clean-up, carpentry, painting, etc. for anything of value. Call anytime 384-0256.

BIG JOHN'S SERVICES. MOVing, clean-ups, deliveries, any job, any time, reasonable rates. Phone 384-7425.

RELIABLE, RESPONSIBLE PERson specializing in compost, long grass cutting and yard clean-up. Call Murry 598-1821.

REFUSE PICK-UP Always Disposal Co. Ltd., single or regular pickups. 477-0662.

DAVIES BROTHERS CLEAN UP service. Basements, attics, yards etc. 642-3057.

FREE PICKUP Will pick up unwanted articles. 384-5121.

MAN WITH PICKUP — SMALL cleanups, anytime, 388-6049.

U-VIC STUDENT, LARGE TRUCK, basements, small moves. 477-3174.

UVIC STUDENT WILL HAUL garbage. 598-1052.

FAST ECONOMICAL SERVICE, small or large job. Phone 383-0277.

Contractors

WHEATON CONSTRUCTION LTD.
General Contractors
Building Consultants
382-2159

WHEELER CONSTRUCTION
Interior finishing of commercial and residential properties. Renovations, remodelling, additions. 658-5822.

BRUNSWICK MASONRY CONtractors, brickwork and concrete blocks. Warehouses, apartment buildings, and condominiums. 479-8331.

T. AND C. BUILDERS LTD.
General Carpentry, Framing
385-5293 385-8587

FARMER CONSTRUCTION
Design — Renovations
388-5121

ANY KIND OF CONSTRUCTION. Repairing, renovations. For really low price. Please call 478-4113 or 385-8985.

ADA CONSTRUCTION Complete renovation, remodelling, custom building. For free estimates call 478-5401. Financing or trade available.

Drain Service

M and M MAINTENANCE Complete sewer and drainage repairs, fully qualified, reasonable rates. 383-4724.

Drafting

HOME PLAN DRAFTING. 652-5567. Please phone after 4 p.m.

Draperies

Sears
Custom-Made DRAPERIES
Choose from our great fabric selection. Drapes PROFESSIONALLY MADE and INSTALLED IN YOUR HOME. CHARGE IT
Phone 595-9111
NO OBLIGATION
Simpsons-Sears Ltd.

HOURIGAN'S
Floor Covering Specialists
NOW SHOWING DRAPERIES
PROMPT IN-HOME SERVICE
715 PANDORA AVE. 386-2401

SAVE YOUR DRAPES— Those shabby drapes can be brought back to life by the COIT experts. The best cleaning service available, and that's guaranteed. Phone 386-6701 for free estimate. No obligation.

Dressmaking

ANN'S DRESSMAKING SPECIalizing in alterations. 9 - 12 only, please. 595-7657.

BRIDAL RETAIL AND RENTALS, costumes, formals, 28 Burnside W., 385-1542, Fashion Craft Shop.

Drywall

TOP QUALITY DRYWALLING, boarding, taping, texturing, painting and decorating. 383-2337 or 382-6847.

DRYWALL, REPAIRS, TAPING and texturing. Free estimates. 382-6660.

DRYWALL RENOVATIONS, AND additions, 16 years experience, 383-6862.

Electrical Contractors

OLDER HOMES REWIRED — NO down payment. We finance through B.C. Hydro Plan. EDDY'S ELECTRIC— 385-7666

S. W. ENERGY LTD. ELECtrical contractors, free estimates. 479-7505, 484-9945.

Excavating

JOHN BOWERS EXCAVATING. Case 450 with 4 in 1 bucket. Will work days, evenings, or weekends for your convenience. Reasonable rates. 479-7955.

BAYD'S BOBCAT SERVICE, EXcavation, loading, levelling, etc. Contract or hourly. 478-4047.

ROBERTSON'S EXCAVATING, 450 Case, land clearing, bull dozing and backhoe. 595-8530.

Fencing

SPRINGFIELD FENCES Fencing to enhance and compliment your surroundings. Designed and crafted by professionals. 386-8116, 652-3346.

FENCES BUILT OR REPAIRED, any style, reasonable rates. 382-2732, 479-3035.

CHAINLINK FENCING, TOP RAIL construction and others, free estimates. 658-5832.

Flooring and Sanding

M & M FLOOR
Hardwood, Carpets and Linos
COMPLETE FLOORING CENTRE
532 William St. 384-0343
NIGHTS: 386-3678 or 383-2581.

Gardening

UNIVERSITY STUDENT Reliable experienced gardener has openings for steady customers. 382-0248.

ED'S TRACTOR SERVICE, ROtovating, levelling, brush cut. 479-2204.

GARDENING
hilda beastall

Time Now for Transplanting

The transplanting of seedling vegetables outdoors takes a certain amount of skill which only results if a beginning is made.

But sometimes a beginner transplanting 25 seedlings in the first hour will have a perfect result from each one. So take heart, newcomers and beginners.

First, why is transplanting needed? Outdoors, it is the result of sowing seeds more thickly than space allows for development of the plants to full size.

Because our eyes are not down at ground level, the most experienced of us fail to sow lettuce, onion and our herb seeds far enough apart. So, after they germinate, we transplant some to make another row.

Since there will be a time lag between the transplants and the unmoved plants, you have the desirable effect of succession sowing.

Transplanting saves money, because use is made of more of the contents of a seed packet than if the plants are thinned and discarded.

Some vegetables with long roots, such as parsnips, most carrots, radishes, salsify, are not successfully transplanted, though if taken just as the first true leaves appear between the two seed leaves, I suppose anything is possible.

The row, or space, which is to receive the seedlings is prepared in advance and preferably watered the day before so that the soil will be warm and damp, but not sticky and wet.

Take a piece of flat wood about five inches square, lay a double sheet of wet paper on top. Lift out a half-dozen seedlings from one kind of vegetable, being careful not to disturb the roots of those remaining.

Lay the seedlings between the folds of wet paper to prevent loss of moisture. Press soil gently around remaining seedlings.

Now get those half-dozen transplants into the damp soil quickly before the tiny feeding roots (which are not even visible) dry out in the air. A small blunt-ended, smooth-handled dibber is a good tool.

Don't smother the seedlings. Try to get them sitting on the surface as though they had grown there. Only leek seedlings are dropped into seemingly bottomless holes with the green tip visible at soil level.

Lettuce seedlings must have only the roots in soil, not the base of the tiny leaves, for they are soft tissue easily rotted by contact with damp soil.

Onions may be just firmly set, for later as you see the bulb forming the soil is drawn away to allow free expansion and later still, ripening in the sun.

Parsley seedlings must be transplanted when very young to prevent early flowering from shock. Space a few along path where leaves are easily reached in all weathers.

I have had success with moving beet seedlings in the early stages before learning to sow more thinly and then using thinnings either fresh or cooked.

Herb seedlings, dill, summer savory, sweet marjoram, basil, anise, are all transplantable.

Don't leave a crowded row of good seedlings to develop into a poor straggling mass. Transplant while young to give elbow room for self-expression, allowing them to be the healthy, useful and good-looking plants they were intended to be.

TV PROGRAM LISTINGS

EVENING

CBUT 2 Vancouver | KOMO—4 Seattle | KING—5 Seattle | CHEK—6 Victoria | KIRO—7 Seattle | CHAN 8 Vancouver | KCTS—9 Seattle | KSTW—11 Tacoma | KVOS—12 Bellingham

6 P.M.
2—Showcase
4 News
6—News
7—News
8—News
9—Zoom
11—That Girl
12—Griffin; News

6:30 P.M.
2—Hourglass
4—News
5—News
6—News
7—Mike Douglas
8—News
9—Washington Waters — Telecourse
11—Love, American Style
12—CBC News

7 P.M.
2—Hourglass continued
4—To Tell The Truth
5—Truth or Consequences
6—Ironside
7—Mike Douglas continued
8—Swiss Family Robinson
9—Martin Agronsky
10—Contact One
11—FBI
12—Price Is Right

7:30 P.M.
2—Mr. Chips
4—Untamed World
5—Hollywood Squares
6—Ironside continued
7—Mike Douglas continued
8—Six Million Dollar Man
9—World Press
10—Arts Calendar
11—FBI continued
12—New Treasure Hunt

8 P.M.
2—All In the Family
4—Night Stalker
5—Sanford and Son
6—All In the Family
7—Movie: Lord Jim
8—Six Million continued
9—Press continued
10—Dialogue (Scott Wallace)
11—Ironside
12—Cannon

8:30 P.M.
2—M-A-S-H
4—Stalker continued
5—Chico and the Man
6—M-A-S-H
7—Movie continued
8—Movie: Heat Wave
9—TBA
10—Dialogue
11—Ironside continued
12—Cannon continued

9 P.M.
2—Tommy Hunter
4—Hot L Baltimore
5—Rockford Files
6—Tommy Hunter
7—Movie continued
8—Movie continued
9—Washington Week
10—Gardening
11—Movie: The Flame Barrier
12—Movie: Battle of the Bulge

9:30 P.M.
2—Tommy Hunter continued
4—Odd Couple
5—Rockford continued
6—Tommy Hunter continued
7—Movie continued
8—Movie continued
9—Wall St. Week (9:20)
10—Gardening
11—Movie continued
12—Movie continued

10 P.M.
2—Rhoda
4—Get Christie
5—Police Woman
6—Night Stalker
7—Movie continued
8—Kojak
9—Masterpiece Theatre
10—Perspective
11—Dragnet (10:20)
12—Movie continued

10:30 P.M.
2—Sprockets
4—Christie continued
5—Police Woman continued
6—Night Stalker continued
7—Movie continued
8—Kojak continued
9—Theatre continued
11—Dragnet
12—Movie continued

11 P.M.
2—News
4—News
5—News
6—News
7—News
8—News
9—Masterpiece Theatre continued
11—Star Trek
12—Movie continued

11:30 P.M.
2—News
4—Wide World Special
5—Johnny Carson
6—News
7—$25,000 Pyramid
8—News
11—Star Trek continued
12—Movie continued

12 MIDNIGHT
2—Onedin Line
4—Special continued
5—Carson continued
6—Movie: Terror On The Beach
7—Movie: Curse of the Werewolf
8—Movie: Conquest of the Planet of the Apes
12—Movie: The Cobweb (12:15)

12:30 A.M.
2—Midnight (1:00)
4—Special continued
5—Midnight Music Special (1:00)
6—Movie: Tribes (1:55)
7—Movie: Cat Girl (1:45)
8—Movie: Hellfire (1:50)
12—Movie continued

ALL TIMES ARE LOCAL

CHANNELS RESERVE RIGHT TO MAKE LAST-MINUTE CHANGES

EARLY SATURDAY

8 A.M.
4—Hong Kong Phooey
5—Emergency Plus 4
6—McGowan and Company
7—My Favorite Martian
8—McGowan and Company
12—My Favorite Martian

8:30 A.M.
4—Adventures of Gilligan
5—Run, Joe Run
6—Circle Square
7—Speed Buggy
8—Circle Square
12—Speed Buggy

9 A.M.
4—Devlin
5—Land of the Lost
6—Wrestling
7—Jeannie
8—Marc's Music Shop
12—Jeannie

9:30 A.M.
4—Lassie's Rescue Rangers
5—Sigmund
6—Wrestling continued
7—Pebbles and Bamm Bamm
8—Waterville Gang
12—Superman

10 A.M.
2—French Program
4—Super Friends
5—Pink Panther
6—Golden Years
7—Scooby Doo
8—Story Theatre
11—Across the Fence
12—Scooby Doo

10:30 A.M.
2—French Program
4—Super Friends continued
5—Star Trek cartoon
6—Outdoor Sportsman
7—Shazam!
8—Hudson Brothers
11—Farm-City forum
12—Shazam!

11 A.M.
2—French Program
4—These Are the Days
5—Baseball: Giants vs. Pirates
6—Movie Review
7—Valley of the Dinosaurs
8—Rupert Bear
11—Wally's Workshop
12—Flintstones Comedy Hour

11:30 A.M.
2—French Program
4—American Bandstand
5—Baseball continued
6—Frontier Collection
7—Hudson Brothers
8—Pete's Place
11—Bobby Goldsboro
12—Comedy Hour continued

12 NOON
2—French Program
4—Bandstand continued
5—Baseball continued
6—Under Attack
7—Harlem Globetrotters
8—Movie Review
11—Wrestling
12—Harlem Globetrotters

12:30 P.M.
2—French Program
4—Impact
5—Baseball continued
6—Under Attack continued
7—Fat Albert
8—Travel '75
11—Wrestling continued
12—Fat Albert

1 P.M.
2—Children's Cinema
4—Movie: Little Women
5—Baseball continued
6—Children's Cinema
7—Kemper Open Golf
8—Know Your Sports
11—Big Blue Marble
12—Kemper Open Golf

1:30 P.M.
2—Klahanie
4—Movie continued
5—TBA
6—Klahanie
7—Golf continued
8—Outdoor Sportsman
11—Rifleman
12—Golf continued

2 P.M.
2—Belmont Stakes
4—Movie continued
5—Movie: Gunsmoke In Tucson
6—Belmont Stakes
7—Belmont Stakes
8—Frontier Collection
11—Movie: Jack Frost
12—Belmont Stakes

2:30 P.M.
2—Belmont Stakes continued
4—Movie continued
5—Movie continued
6—Belmont Stakes continued
7—Belmont Stakes continued
8—Under Attack
11—Movie continued
12—Belmont Stakes continued

3 P.M.
2—CBC Saturday Sports
4—Movie continued
5—Movie continued
6—CBC Saturday Sports
7—Dialogue
8—Under Attack continued
11—Movie continued
12—Outlook

3:30 P.M.
2—Sports continued
4—Action: Inner City
5—Inner Space
6—Sports continued
7—Police Surgeon
8—Tennis Championships
9—Carrascoiends
11—Fishin' Hole
12—Channel 12 News

4 P.M.
2—Sports continued
4—To Tell The Truth
5—Wide World
6—Sports continued
7—Green Acres
8—Tennis continued
9—Sesame Street
11—Wrestling
12—Page 12

4:30 P.M.
2—Sports continued
4—The Fisherman
5—Evergreen Express
6—Sports continued
7—Hee Haw
8—Wide World of Sports
9—Sesame Street continued
11—Wrestling continued
12—Bewitched

5 P.M.
2—Bugs Bunny
4—Wide World of Sports
5—Animal World
6—Bugs Bunny
7—Hee Haw continued
8—Wide World continued
9—Minister Rogers (5:15)
11—Untouchables
12—Barnaby Jones

5:30 P.M.
2—Bugs Bunny
4—Wide World continued
5—News
6—Bugs Bunny
7—News
8—Wide World continued
9—Electric Company (5:50)
11—Untouchables
12—Jones continued

ALL TIMES ARE LOCAL

CHANNELS RESERVE RIGHT TO MAKE LAST-MINUTE CHANGES

RADIO LOG

AM Stations — Victoria: CJVI, 900; CFAX, 1070; CKDA, 1220; Vancouver: CJOR, 600; CBU, 690; CKLG, 730; CKNW, 980; CKWX, 1130; CHQM, 1320; CFUN, 1410; CJVB, 1470. Seattle: KIRO, 710; KOMO, 1000; KING, 1090. Bellingham: KARI, 550. Port Angeles: KONP, 1450.

FM Stations — Victoria: CFMS, 98.5. Vancouver: CKLG, 99.3; CHQM, 103.5; CBC, 105.7; CBUF, 97.7 (French—6 a.m. to 1 a.m.). Seattle: KIXI, 95.7; KLSN, 96.5; KING, 98.1; KIRO, 100.7; KETO, 101.5. Tacoma: KTNT, 93.7; KLAY, 106. Edmonds: KBIQ, 105.3. Bellingham: KERI, 104.3.

Major Newcasts: CBC-FM, 4 p.m.; BBC News, Monday to Saturday: National news: CFAX, CKDA and CJVI, 8 a.m., 12 noon (noon report), 5:30 p.m. (news hour); Saturday and Sunday, 8 a.m., 12:30 p.m., 6 p.m. and 10 p.m.

Most stations broadcast news bulletins on the hour and on the half-hour at early morning and evening peak periods.

36 BUSINESS SERVICES and DIRECTORY

Gardening

PENINSULA LANDSCAPERS
Quality lawns and gardens, free estimates. 656-2925.

TWO EXPERIENCED GARdeners will do your gardening at reasonable rates. Phone all day Wednesday or after 6 p.m. 598-2651, 384-3915.

BEAUTIFUL GARDENS. FOR complete cleanup and maintenance, new lawns, aerating or landscaping. 384-9972 after 5.

HARVEY'S GARDEN SERVICE. Do it now! Rotovating, power raking, aerating, new lawns. Fong, 479-7078, 384-8621.

KEN'S LAWN AND GARDEN care contracts maintenance. Commercial and residential, easy care landscaping. 479-3773.

PACIFIC LAWN CARE Yearly, monthly, hours. 386-2602 anytime.

EXPERIENCED GARDENERS at inexpensive rates. Phone George between 6 and 8. 383-0459.

EXPERIENCED HEDGE CLIPping and garden maintenance. Dutch. 382-6387 after 5.

TREES PRUNED AND LIMBED, hedges and shrubs trimmed, 383-8363.

FRANK'S GENERAL GARDENing and pruning. 477-6661.

UVIC STUDENT WILL CUT lawns and cleanup. 598-1052.

36 BUSINESS SERVICES and DIRECTORY

Glass

SOLAR FILM TO REDUCE HEAT gain and fading in your office home, camper or van. Numerous colors available at reasonable prices. 385-5435.

Gutter Cleaning and Repair

WHY WAIT FOR BAD weather? Our cleaning, rewaterproofing and preservative treatment, will add years of carefree service to your gutters. Very reasonable, all work guaranteed. 477-4908.

Handymen

HANDYMAN SPECIALIST. CARpentry, electrical, plumbing. Guaranteed work. References. 479-7772.

Home Improvements

COM-PAK CABINET CO. SPECIAlizing in remodeling of existing kitchen cabinets at fantastic saving. 656-5772 or evenings 656-6495 for free estimate.

ADDITIONS, RENOVATIONS, painting, all types, while weather is good. 598-1611.

SMALL CARPENTRY, ELECtrical, small plumbing, panelling jobs. Quickly completed. Reasonably priced. 479-7245 after 5 p.m.

TRADE Through CLASSIFIED DIAL 386-2121

36 BUSINESS SERVICES and DIRECTORY

Home Improvements

Feature Kitchen Centre
2610 Douglas 385-4921
LARGEST Selection OF KITCHENS on the West Coast!
ALSO
Bathroom — Renovations
FREE ESTIMATES
FREE Planning Service
AGENTS for the NEW JENN-AIR RANGE

Landscaping

BARKER LANDSCAPING LTD.
—since 1940—
Lawn specialists. Expert and considerate garden layout and shrub placement — sketches — ideas. Our expert stonemasons can build you anything in rock or slate — walls, patios, pools or pillars — etc. For a free competitive estimate, call 595 8323. Terms.

LANDSCAPING, ROCKWORK, cement work, tree removal and planting, lawn and garden maintenance. Private wharf construction, spring and construction cleanup and land clearing. 479-9210 or 595-1332.

BAYD CONTRACTING SERVICES
—Free Landscaping Estimates—
—Bob Cat Rental—
—HSauling, Clean-up, etc.—
—All work Guaranteed—
—478-4047—

SPRINGFIELD LANDSCAPES Imaginative, low maintenance designs of contemporary style and traditional quality, 386-8116, 652-3346.

G. AND G. LANDSCAPING—HIGH quality work, rock masonry and general landscaping at reasonable prices. Call 383-0458 or 658-5832 after 5 p.m.

J AND D TRENCHING, LAWN trenches from 4-10" turf cutting, water lines and drain tiles. 478-6937.

ZEERS BOBCAT RENTAL
Landscaping, trenching, rubber or track loader. 478-0245.

SAANICH LANDSCAPING Complete landscaping and rock walls, lowest price. 479-6490.

HARVEY'S LANDSCAPING, NEW lawns, design, commercial, residential. Fong, 479-7078, 384-8621.

CEDAR STEPPING BLOCKS. Phone 385-2776 after 6.

36 BUSINESS SERVICES and DIRECTORY

Masonry

OLD COUNTRY General masonry. Specializing in blocks, bricks, stone, slate, terrazzo tiles. Custom built chimneys. 478-6152, 384-6224.

BRUNSWICK MASONRY CONtractors, brickwork and concrete blocks. Warehouses, apartment buildings, and condominiums. 479-8331.

RURAL STONE WORK, LANDscaping, steps, retaining walls. 642-5587, 642-3661.

Moving

COMERFORD MOVING Careful, efficient handling. Fully insured. $18 hour. 385-0078, 383-1078.

STUDENT WILL TRUCK TO EDmonton or points along the way. Very reasonable rates. 652-5646.

BISSON'S MOVING, 384-6443 Piano, household and apartment moving.

EAGLE MOVERS 383-0621 Appliances Delivery Specialists Contracts General (Res.) 478-7087

UVIC STUDENT WITH VAN will move. 598-1052.

Office Furniture

IBM CORRECTING SELECTRIC for rent. Mr. Lutz, 598-8701, evening.

Painters and Decorators

DOWSON PAINTING CONTRACTORS 385-6042
Residential, commercial, free appraisals, color consultant, low rates, work guaranteed.

INTERIOR — EXTERIOR Special low rates. For clean job. Self-employed. Phone Douglas at 477-5207.

PROFESSIONAL PAINTER. Brush, roller, spray and texturing. Interior, exterior. Lowest rates. Free estimates. 598-5880.

SELF-EMPLOYED CRAFTSMAN wallpapering, painting, varnishing, plastering, carpenter, tiles. 384-8242.

B.M.B. PAINTING AND ROOFing Contractors. Residential and commercial. Free estimates, reasonable rates. 479-4547.

EXTERIOR AND INTERIOR painting, reasonable rates. Have your estimate made now for work to begin July 2. 383-5098.

PAINTING AND DECORATING reasonable rates. Satisfaction guaranteed. Terms. 595-4905, 479-2473.

STUDENT WITH PAINTING EXperience will do good, fast work for $4.50 per hour. 592-1551 evenings.

RESPONSIBLE FAMILY MAN will perk up your home. Experienced in all painting and paper hanging. 384-3596.

QUALIFIED PAINTER, REASONable rates, guaranteed work, free estimates. 592-9210.

PAINTING, INTERIOR, EXTERIor, 11 years experience, free estimates, phone anytime 598-8240.

36 BUSINESS SERVICES and DIRECTORY

Painters and Decorators

ISLAND DECORATORS
Painters Paperhangers
Spray Painters
Plaster Repairs
Convenient Time Payments
383-9059 Eves. 382-1479

CLARK AND PATTISON PAINTING CONTRACTORS LTD.
Brush or spray. Paperhangers. Texture and vinyl work. Will do all or part of any job. Paint store BAPCO, GENERAL and PRATT AND LAMBERT paints, and rentals of all painters' equipment. Terms if desired. Phone 384-0443, 760 Bay St.

BROTHERS PAINTING AND DECORATING
Free appraisals, cost consultant. All types of painting. All types of repairs. Commercial, farm, residential. Lowest rates. Terms. Work guaranteed. 383-8112.

PROFESSIONAL EXTERIOR painting — fences, garages etc. Lowest price in town. 479-2697, 479-8481.

Plasterers

WORK GUARANTEED PLASTERING TEXTURING Old and New ceilings Fred Blanchard and Sons Call anytime 656-4211 — REPAIR

COLEMAN PLASTERING LTD. Stucco. 598-3435.

Repair Service

LET ME REPAIR YOUR ELECtrical appliances. Lowest charge in town guaranteed. Call Harmin at 388-6383.

LAWNMOWER, MINI-BIKES AND small engine repairs. Pickup and delivery. 592-7750.

Roofing and Siding

B.M.B. PAINTING AND ROOFing Contractors. Residential and commercial. Free estimates, reasonable rates. 479-4547.

PARKER JOHNSTON LTD.
1855 BLANSHARD, 382 9181
"Roofing Victoria Since 1935"

Sandblasting

SAND BLASTING
Will do big or small jobs. Steel, cement, or brick. 478-3856. Call anytime.

Tailors

OAK BAY TAILORS Tailoring, alterations ladies and men Quality leather alterations. 1826 Oak Bay Ave. 598-4131

BRITISH CUSTOM TAILORS 1311 Blanshard 383-2632

Tree Service

MOUNT VIEW TREE SERVICE Everything in trees. Big or small, we do them all. 479-3873.

36 BUSINESS SERVICES and DIRECTORY

Tree Service

CEDARDALE TREE SERVICE LTD.
Large shade and ornamental trees scientifically pruned. TREE REMOVALS
(rep.) Charles Cowie 385-9931

Upholstery

GRUBBY FURNITURE? Why put up with your couch and chairs looking so grimy? Colt can bring them back to life with their world famous u holstery cleaning. Call Colt, 386-6701, for free estimate — no obligation.

Vacuum Repairs

ALL MAKES, FAST SERVICE, guaranteed at a price you will like, also bags, filters, etc. Pickup and delivery. Call Mr. Sweeper 386-2947, 906 Esquimalt Rd. at Head.

38 TRAVEL

Redwing
For the Time of your Life Take a REDWING holiday. Avoid the fuss — bus with us!

CALIF.-NEVADA—16 days $290 per person sharing
DISNEYLAND—10 days family rates start $185 per person.
LAS VEGAS—9 days $175 per person sharing.
SAN FRANCISCO—8 days $145 per person sharing.
RENO-SAN FRANCISCO—9 days $165 per person sharing.
RENO—7 days $127.50 per person sharing.
MARITIMES—22 days Family rates start $619.00 per person sharing.

"WE CARE" about YOUR holiday
Redwing Travel Ltd.
645 Fort St.
383-5311 - 382-5194
or call your travel agent.

"THE BEST IN BUS TOURS"
JUNE 7—YELLOWSTONE PARK
JUNE 12—PORTLAND ROSE—FESTIVAL
JUNE 15—RENO
JUNE 21—MT. BAKER — SOLD
JUNE 28—LONG BEACH SUNSHINE COAST
JUNE 28—HURRICANE RIDGE
JUNE 29—RENO
JULY 1—PARKSVILLE
JULY 3—DISNEYLAND
JULY 12—NORTH CASCADES
JULY 12—SALTSPRING ISLAND
JULY 19—WATERTON LAKE
JULY 26—BELLINGHAM
AUG. 2—HURRICAN RIDGE
please call for further information
XANADU CRUISE
ALASKA
$500 per person
June 6-14-22
CAPITAL TOURS 384-1432 VICTORIA

CRUISES TO ANYWHERE
We have a wide range of inflation beating cruises to almost any destination. Freighter travel too. Call us.
FEATHERSTONE TRAVEL
734 Yates 386-6101
OR
Colwood Plaza 478-9505

39 PERSONALS

"TO ELSIE MARY JOSEPH AND Kenneth JOSEPH: Take notice that the Superintendent of Child Welfare is applying the the British Columbia Provincial Court, Family Division, on the 26th day of June, 1975, at 10:00 a.m. in Victoria, British Columbia at 2020 Cameron Street, to have Toby Warren JOSEPH, born November 21, 1966, and Colleen Jacqualine JOSEPH, born October 10, 1969, committed to his permanent custody.
If you do not appear at the hearing an order may be granted in your absence. If you wish to make any represenation to the Court, or wish any further information please wirte to The Clerk of the Court, Provincial Court of British Columbia, Family Division, 2020 Cameron Street, Victoria, British Columbia."

LADY, 52, WOULD LIKE TO meet congenial gentleman about same age for outings and companionship. All answers confidential. Object: friendship. Victoria Press Box 630.

UNATTACHED SOCIETY Coffee Party, every Sunday, 2-5 p.m. St. Barnabas Church Hall, Begbie St. All unattached persons welcome.

ALCOSENSE: BEER SALES INcrease: 1973—6.7 per cent, 1974—3 per cent. Make 1975—0 per cent. Symcits.

THE PEN MATE CLUB An excellent way to meet friends. Box 2308, Calgary, Alberta

ATTRACTIVE EDUCATED LADY 42, seeks lonely older established gent. Victoria Press Box 649.

WHO CARES IF YOU PREGnant? Birthright does. Phone 384-1431.

18" CEDAR STRAIGHT SHAKES, delivered, 10 square, 385-0078.

DIAL-A-THOUGHT FOR A HELPful Thought. 592-4332.

40 BUSINESS PERSONALS

PILOTS
MOUNTAIN CHECKS
TAIL WHEEL CHECKS
FLOAT RATINGS
MULTI ENGINE RATINGS
Pacific Flight Training
Arnold Parlee 656-2829

LOAN AND MORTGAGE AMORTIZATION SHCEDULES
Can be processed in our office while you wait, or phone your order in. Only $4 for an original and copy.
ACT COMPUTER CORP.
1580 Cook St.
Victoria 385-8765.

JUNK CARS HAULED, FROM residential property, $7. Capital Region Board. Project SAM, 478-7811.

IF YOU ARE IN POOR HEALTH and unable to find relief it may be able to help you. Victoria Press Box 591.

FRANK MALLORY HYPNOTIST. counselling, therapy and self-hypnosis. 477-1431, after 4:00 p.m.

LONELY? FIND A COMPATIBLE companion through Emily Quest, write P.O. Box 5220, Victoria.

SCRAP CARS HAULED. 478-9571.

IN DEPTH PSYCHIC READINGS. 477-8205.

40 BUSINESS PERSONALS

VICTORIA ESCORT SERVICE. Male and female escorts of all ages, choosen on very exacting standards of personal appearance, good grooming, intelligence, integrity and conversational capabilities. Phone 385-3500.

"AS USUAL THE UNUSUAL" Going to any length to serve you. Fredrick Diane Barber-Stylist now at the Shelbourne Plaza. Come and collect your prizes. Drop ins or appointments welcome. 477-0212 or 477-4464.

WRITER NEEDS WORK. WILL produce reports, speeches, brochures, A-V presentations, scripts, etc., to meet your specific needs. Victoria Press Box 637.

"YOU ARE AN ARTIST" Register now for 8 week course in beginning oil painting. Classes start June 16. Limit — 10 students. Fee $45. 382-4922.

ALCOHOLICS ANONYMOUS Drinking problem? Want to quit? Phone 381-0415; P.P. Box 1, Central Office, 1005 View St. Phone 383-7744, 9:30 to 5.

VICTORIA HYPNOSIS CENTRE, 101-645 Fort St. 388-9722.

MRS. PAYN

65 BUILDING SUPPLIES

IMPERIAL BUILDING MATERIALS LTD.
The Builders Supply House
FLOOR COVERINGS
CARPETS — VINYLS
— CERAMIC TILES
Try us for the best prices in town!
CARPETS
by HARDING — CROSLEY KARASTAN, CANADIAN CELANESE — OZITE — McGRATH's etc.
EXAMPLE:
Reg. Price $12.95 sq. yd.
SALE PRICE $9.95 (to 40 yds.)
SALE PRICE $9.50 (over 40 yds.)
VINYLS
New Mirabond finish — genuine No-Wax. ARMSTRONG "Sundial," DOMCO "Highlight"
Reg. price $9.95 sq. yd.
SALE PRICE $8.50 sq. yd.
CERAMIC TILE
1x1 Regular 1.69 — Sale 99c sq. ft.
1x2 Regular 1.29 — Sale 89c sq. ft.
Master Charge — Chargex
2955 DOUGLAS ST.
386-7401
Member of Victoria HUDAC
Formerly Victoria Home Builders

MOORE WHITTINGTON LUMBER LTD.
MW
2614 BRIDGE ST.
386-1381
DOORS
Victoria's door headquarters.
All types — entrance, pre-hung, pocket door frames.
Some seconds and inventory clearance items at low prices.
Victoria's only complete: SASH, DOOR and MILLWORK MANUFACTURING PLANT.
ROUGH CUT 2X6'S, 15C FT; 2x4'S all lengths, 5c ft; doors, $1.00 each; bathtubs, $10 each, 242 Mary St., 382-6711.
CEDAR
18" HAND SPLIT CEDAR All dimensions. Hidden Valley Sawmill. Open weekends. 743-2830. shakes. 477-4674.

70 MUSICAL INSTRUMENTS

SEE THE
YAMAHA
MUSIC CENTRE
For new and used Pianos and Organs
1 ONLY—WILLIS PIANO
Left at Clearance Price
1 Only—Willis Piano
4th Floor at the Bay
384-9131
and 746-6821 in the
DUNCAN FINANCIAL CENTRE
Division of
JAMES PIANO and ORGAN Ltd.

HAMMOND ORGAN
STUDIOS AT
3400 DOUGLAS ST.
Across from Woolco
388-9177

Baldwin Concert
ORGAN WITH
32 radial pedals, two 61-note keyboards, 4 pistons, self-contained speakers. Beautiful condition, attractively priced. TRADES ACCEPTED. BUDGET TERMS.
GLEESON MUSIC CITY
707 FORT 388-9632

BABY GRAND
—Excellent condition
—Good action and fine tone
—Private sale, must sell
—Asking price based on independent evaluation
—$3195 or best offer
383-1540

FENDER
Guitars and amps. Hagstrom Bass $150. Good acoustic guitars, Maya, Takamine, Tama. Marshall 100 w. amps, Sho-Bud pedal guitars and strings. Easy parking and good prices.
SOFT SOUNDS
2031 Oak Bay Ave. 598-1524

PROCRASTINATORS' SPECIAL
Kawai Organs offer so much for the money even you die hard holdouts will be sorely tempted to take the plunge. This organ is for you. See the Kawai line at
SCOTT PIANO AND ORGAN
612 FORT 386-2434

A FINE LINE
In fact we have three fine lines of pianos. Sherlock-Manning, Kawai and Wurlitzer. Pianos for every budget and every taste. Also used pianos. Come in and see them all at
SCOTT PIANO AND ORGAN
612 FORT 386-2434

ORGAN RENTALS
Rentals including family lessons from $30 monthly with option to purchase.
Paragon Music Ltd.
Kimball-Gulbransen Organs
HILLSIDE MALL 595-1775

ATTENTION CHURCHES
Wurlitzer wishes to announce the new model 542 Chapel Organ. Suitable for small church and sanctuary use. This reasonably priced organ is now on display at Scott Piano and Organ, 612 Fort St. We invite your inspection.
PAMUS
MUSICAL INSTRUMENTS
"Where Good Music Begins"
1108 Blanshard St. 386-8475

SOUND SOURCE
PHASE SHIFTERS FROM $49.95
Professional Musician Centre.
Lesson studios, Repairs, Rentals, Professional Audio Consultants
723 JOHNSON 386-7704

ELECTROHOME ORGAN, USED $595
THOMAS ORGAN, USED $750
REGINALD STONE ORGAN STUDIO
1517 QUADRA 383-0239

HAGSTROM SWEDE, Refinished white lacquer, Schaller pegs, Tunamatic bridge, Better Humbuckings. 477-9635, after 6 p.m.

Heintzman Pianos
GLEESON MUSIC
707 FORT 388-9632

MUST SELL
Two Sound Source folded horn 18's, covers. As new $625. 384-9515 evenings.

MODEL 330 SPRITE WURLITZER organ with magic cord, rythmn tape recorder, brand new, $975. 595-2815.

125-WATT RMS BASS AMPLIFIER with driver, 383-9233 between 6-7 p.m.

EXCELLENT SET OF PEARL drums, good hardware, $725, like new, 385-2776 after 6 p.m.

COMPLETELY RECONDITIONED Dominion upright piano. $750. 658-8917.

DOUBLE SET OF ROGERS drums, black and chrome. $950. 477-0003.

FOUR GUITARS, TWO AMPLIFIERS and one reel to reel tape recorder. 598-1384. 4:30-7 p.m.

REPAIR GUITARS AND VIOLINS of good quality. Reasonable rates. 382-3602.

LEFT HANDED FENDER TELECASTER guitar with case. Brand new. $450. 383-4489.

HEINTZMAN UPRIGHT PIANO, $775. 479-4829.

40-CHORD ORGANA ORGAN, $125. 382-1949.

70 MUSICAL INSTRUMENTS

REPAIRS
We have Vancouver Island's most complete repair facilities for brass, woodwind and all fretted instruments.
NELSON'S
MUSIC CENTRE
1315 GOV'T. 385-9728

Used Musical Instruments

Lamonte flute	$ 85.00
Senator Clarinet	$ 75.00
Van Hall Trumpet	$ 65.00
Pan Trombone	$ 95.00
Lyon and Healy Alto Sax	$ 85.00
Dolnet Tenor Sax	$185.00
Suzuki Violin Outfit	$ 79.50
Skylark Viola Outfit	$110.00

COMPLETE REPAIR SERVICE
HALL-FAIRFIELD
Music Centre Ltd.
728 Fort 385-3307

DOUBLE SET OF DRUMS, ghost pedals, zilgian cymbals, asking $600. 386-7675 after 6.

PIANO TUNER — CRAFTSMAN. Norman Duckworth. 595-5251.

WANTED — GOOD USED PIANO for cash. 595-2266.

PIANO FOR SALE. 595-4203.

71 MUSIC TEACHERS

SUMMER
IS A GOOD TIME TO LEARN TO PLAY THE INSTRUMENT OF YOUR CHOICE. RENTALS AVAILABLE. CALL 382-9542. OPEN EVERY EVENING TIL 9 P.M., SAT., TIL 5:3 0P.M. 382-9542.
BERNIE PORTER MUSIC
Sales, instructions, repairs
725 CALEDONIA

CADBORO BAY MUSIC STUDIO MRS. C. RUMMEL A.R.C.T., A.T.C.L., R.M.T. Piano lessons beginners to diploma level. Specializing in theory all grades. 477-3650.

77 MOTORCYCLES

SAVE $ $ $
On Remaining 1974 Model
YAMAHAS

75 U7E Scooter	$ 545
80 Mini Trials	$ 479
80 Mini YZ	$ 549
125 MX	$ 949
125 Enduro	$ 929
125 Road	$ 949
250 Road	$1149
250 Trials	$1275
350 Road	$1299
500 Road	$1849
650 Road	$2075

At
MULLINS MARINE SALES LTD.
382-1928 382-4515
925 Yates St.

HONDA FRANCHISE
CLOSE-OUT
"Only a few left"
XL 125 Moto Sport
Mfg. $1029 $895
CR 250 M Elsinore — demo
Mfg. $1399 $895
CR 250 M. Flat track spec.
Mfg. $1895 $1395
U-S-E-D
72 HONDA XL 250
Reg. $800 today $595
71 HONDA CB 350
Reg. $800 today $675
73 OSSA 250
Reg. $775 today $675
70 YAMAHA 350 — as new
Reg. $800 today $695
Pearson World of Pleasure Ltd.
386-8424 D.L. 3930 3388 Douglas

POWERTOWN M.C.
Tuning and service to all makes.
WORK GUARANTEED
384-1249
614 Grenville

FOR SALE OR TRADE
FOR ¾-TON TRUCK
1975 XS650, Yamaha 150 miles. Financing Available. 383-3324 or 592-0613.

KEYSTONE 6000	$219.95
KEYSTONE 6500	$299.95
KEYSTONE Chibi	$450.00
KEYSTONE 9500	$395.00

VIC LAWNMOWER HOSPITAL
834 Johnson 386-8338

YAMAHA 360 ENDURO. EASY 1500 miles, no scratches, new turn signals, helmets, plugs, oil, etc. $950 or offers. 384-4896, 477-3922, 592-1867.

68 TRIUMPH CHOPPED, springer, hardtail, completely rebuilt, good show bike, $2500. Serious calls only 748-9563 or 746-6222.

MONTESA—BULTACO
VICTORIA MOTORCYCLE SALES
592 Ledsham Rd. 478-1123
DL 4139

1972 YAMAHA XS 650. COMPLETE tune up May 15, 1975. Excellent shape. 386-6280 after 6:30 p.m.

'73 BULTACO 250 ENDURO, IN good condition. Reborn June '74. Rings and bearings May '75. $650. 537-5366, Salt Spring Island.

FULLY CHOPPED 1968 Triumph 650, much time and money invested. Must be seen. 477-8888.

1972 YAMAHA 250 TWIN, MOTOR lob done in March. Closest offer to $700 takes. 388-7925. Ask for Warren.

1970 HONDA 750, NEW WINDJAMMER, pipes, fire and chain. 652-3556.

'73, CB 350 HONDA, 2,000 MILES, as new but has bent frame. $550 firm. 477-8171.

1961 650 TRIUMPH TT SPECIAL. Fully shopped. New 750 kit included. $2,300 or best offer. 477-8916.

74 YAMAHA 360 ENDURO, VERY low mileage. Best offer, evenings. 384-1879.

1968 HONDA CB 350, REBUILT engine and transmission, needs tune up and battery. 479-3820.

1972 250 YAMAHA ENDURO, LOW mileage. Phone Ladysmith 245-4785.

1972 KAWASAKI 250 ROAD trail, 3800 miles, very clean, $525. 479-2215 after 4 p.m.

CHOPPED '71 TRIUMPH, NEW, lots of chrome. Driven daily. Must sell. $1500 or best offer. 477-8530.

1969 HARLEY ELECTRA GLIDE and fibreglass side-car. Many extras. Offers over $3,000. 477-8888.

CUSTOM '69 HONDA, 350. NEEDS some work, highest offer takes. 383-5014 Ken.

MINI BIKES
Sales — Service — Parts
73 YAMAHA 80. EXCELLENT condition. Phone 386-6451.

74 HONDA XL175, 650 MILES. $900. 384-0077.

1972 SUZUKI 250 CC, GOOD CONDITION, $500. 656-3316.

1971 HONDA 350 CC TWIN. 9,000 miles. $550. 656-1748.

1965 HONDA 50 SCOOTER, UNLICENSED, runs well, offers. 479-5076.

74 YAMAHA YZ 125 CC $700 OR ? 748-9935.

FOR SALE: BSA GOLDSTAR 500 single, 595-0638.

'73 HONDA Z50, $325, AFTER 3:30. 658-5336.

YAMAHA 75 CC, YEAR 1971. EXCELLENT condition, two safety helmets. 598-4076.

1972 360 YAMAHA ENDURA. 595-7474 after 6.

MUST SELL HONDA SL 350 NEW Knobbles. Call Steve, 595-4797.

1974 125 CZ MOTORCROSS, $675. 383-1775 afternoons.

1974 YAMAHA 125 YZ, GOOD condition, $750. 479-5956.

1972 HARLEY DAVIDSON SHORTster mini bike. $250. 659-5811.

77 MOTORCYCLES

1974
TM Series
Motocrossers
TM 100 Reg. $790
SALE PRICE $690
TM 250 Reg. $1275
SALE PRICE $1149
TM 400 Reg. $1475
SALE PRICE $1299
Buy Your Winning Suzuki Now!
FREDERICK MOTORS
516 Queens 383-0823
D.L. 3682

1000cc Honda
On Display Now
At
COLWOOD HONDA
Div. Mullins Marina
2781 Millstream 478-8831
Left off hwy. at Western Speedway
Dealer Licence Number D-114

Here Now!
HONDA 1000
at
BROOKLANDS MOTORCYCLES
937 Fort St. 383-5926
DL. 3814

73 HONDA 500-4, $1400. 477-1062

'69 YAMAHA, 350, STREET, good condition. $400. 383-4571.

CUSTOM CHOPPER 650 BSA $1000 or best offer. 386-8007.

73 450 HONDA, LOW MILEAGE, immaculate. 479-1302.

'72 SUZUKI 250, REBUILT motor, $650 or best offer, 478-7733.

BULTACO SHERPA T, GOOD condition, best offer. 652-1779.

78 BICYCLES

Russ Hay
On Government
Between Bay and Hillside
The Leading Bike Shop
384-4722

ASSEMBLE YOURSELF
SAVE $ $
ITALIAN men's 5 speed 22½" in the carton — no guarantee $65
GERMAN men's 10 speed 21½" — 23½" Asst. colors. In the carton — no guarantee $87
WE BUY AND SELL USED bikes. 50% off on repairs. (ready within 4 hours). Expert bucked wheel trueing. Open 9 to 6. 2519 Gov't St. Reno Industries. Call Joe 384-5514.
FOR BICYCLES SEE
Robinson's
1307 Broad 385-3429

LADY'S HIGH FRAME 3-SPEED Raleigh bicycle, as new, asking $85. 384-1117 before 5 or 388-7183 after 5.

TRY D. G. AUTO AND CYCLE for the bicycle you've been looking for. Open 'til 6 p.m. Mon.-Fri. 3244 Douglas. Phone 382-4012.

BOY'S 5-SPEED BICYCLE, EXCELLENT condition, $55. Phone evenings 595-6976.

A BICYCLE MADE FOR TWO—CCM three speed tandem, nearly new $135. 658-8917.

THREE SPEED ENGLISH BIKE for sale, near new condition. 479-4456.

LADIES THREE SPEED 26" bike, used very little. 652-2268.

MENS 5 SPEED, 3 MONTHS OLD, $85. 388-4998.

10-SPEED BIKE, $50. 598 SPEED, 388-7275.

RALEIGH BOY'S 3-SPEED, EXCELLENT condition, $60. 479-1078.

MAN'S 23" 10-SPEED, $80. Phone after 5. 386-7201.

80 BOATS and MARINE

The National List

22' VENTURE.	ASKING $ 9,980
25' BAYLINER Saratoga.	ASKING $12,300
28' SPENCER cruising sloop.	ASKING $11,500
27' EXPRESS.	ASKING $16,500
28' FIBREFORM.	ASKING $25,000
27' BRANDLMYER.	ASKING $15,000
22' K AND C.	ASKING $ 9,980
46' RICHARDSON.	ASKING $90,000
GRAND BANKS 36'	ASKING $89,000
23' RANGER.	ASKING $11,900
23' GLEN L Cruiser.	ASKING $ 4,250
24' FIBREFORM.	ASKING $ 9,800

NATIONAL
Boat Sales Ltd.
2060 WHITE BIRCH ROAD
MARINA PARK MARINA
SIDNEY, B.C. (604) 656-3965
Open 7 days a week

INSUMATIC TOTAL TRIM TABS designed for boats to 30'. Excellent condition, half price, $125. 598-3865.

16' FIREBALL RACING DINGHY, excellent condition. $1200 or best offer. 595-6938.

1958 JOHNSON — 35 H.P. WITH double line tank, runs well, $150. Call before 9:30 a.m. 598-7811.

MUST SELL 15' BOAT. WINDshield, 45 horsepower Merc., trailer, $500 firm. 642-5285.

9' PLYWOOD RUNABOUT WITH oars. Well built. Open to offers over $75. 592-9215.

12' ALUMINUM BOAT, 5 HORSE air cooled motor ,2 lifejackets and oars. $300. 478-5603.

BOATHOUSE 20X45, ALUMINIUM with Styrofoam floats, $3,850. Evenings, 592-6282.

VIKING BOAT TRAILER — 1000 lb. Good condition. $200. 3906 Douglas.

INCOMPLETED 36' DOUBLE end hull. Best offer. No parts seekers. 2130 Millstream.

1957 35 HP JOHNSON, ELECTRIC start. Disassembled, complete with controls. Offers. 384-8371.

16' SNIPE (SAILBOAT), WITH trailer, $700, 382-7704 or 592-4934.

CAL 20, READY TO GO. $4700, or closest offer. 477-0788.

14' WOOD AND CANVAS CANOE, excellent condition. 598-1272.

WANTED: SMALL SAILING dinghy, 479-8363.

14' MOLDED BIRCH RUNABOUT with 18-horse Evinrude and trailer, $650. 479-5314.

14' SAILING CATAMARAN-10 SQ. meter. "Boston" main — easily transported, $700, 477-6743.

9.5 JOHNSON, 1969, WITH TANK and hose, best offer. 388-4975.

1975 — 16' CAL-GLASS 85 HP Mercury outboard. 384-8470.

1973 EZ LOADER TANDEM 6500 lb. 28 ft. $2,000. 477-5837.

80 BOATS and MARINE

DUNCAN BOATLAND
INFLATION FIGHTERS
15' CAL GLASS
— 40 h.p. Mercury M.L.
— Sleeper seats
— Foam flotation
— Convertible tops
— 900-lb. trailer
$2895
(Limited Number)
16' CAL GLASS
— Sleeper seats
— Foam flotation
— Convertible top
— 1200 lb. trailer
— 40-h.p. Mercury E.L.
$3295
— with 50 h.p. Mercury E.L.
$3495
— with 65-h.p. Merc E.L.
(Limited Number)
$3695
17' REINELL
—50-H.P. Merc E.L.
—Controls
—Walk-thru windshield
—convert top
—1550 lb RR trailer
—16 gal. built-in gas tank
—windshield wiper
$4695
REINELL
15' — 30'
SEA-RAY
18' — 30'
MIRRO CRAFT
Aluminum Boats
Mercury Outboards
VANCOUVER ISLAND'S OUTSTANDING BOAT CENTRES
DUNCAN Boatland
6045 Trans Canada Hwy.
DUNCAN 746-4158
642 Burnside
VICTORIA 386-2476
OPEN
Mon.-Fri. 9 a.m.-8 p.m.
Sat. 9 a.m.-4 p.m.

INVEST IN A CATALINA 27. LET us show you a good return with a tax shield by buying and chartering a Catalina through us. Price on Catalina 27 (complete) $14,500. Moorage available. Already booked for charters this summer. Contact Seaside Recreation (Nanaimo Charters). 758-9641 or 758-5986 (Nanaimo).

FOR SALE 1974 22½' SKAGIT offshore, new bottom paint, depth sounder, trim tabs, CB radio, compass, anchore, stove, ice box, head, 188 horsepower, Merc-Cruiser, I.O. 150 hours on boat, offers to $10,900. 384-6577 after 4:30.

21' FIBREFORM 155 V-6, HARDtop with new camper back, canvas, full galley, head, depth sounder, anchor, extra prop, heater, tandem trailer, will accept small runabout as part trade, $8500. 477-9173.

45' CRUISER, NEW DIESEL, ENclosed Command Bridge, hot and cold water, fridge, sounder, oil stove, oil furnace, 6 berths, ship to shore radio, was $22,000, reduced to $19,000 this week. 652-3389.

23 FT. FIBREGLASS SLOOP. 6 H.P., 4 berths, 3 sails, bow and stern pulpits and lifelines. Head, sink, stove, icebox, compass, anchor, teakwood, etc., asking $8,900. 656-1596.

1 9" GLENELL CABIN BOAT, 1963 — 75 horsepower Johnson motor. Electric start on tandem wheel trailer, $1500 or best offer. Wanted — 8-10 horsepower outboard, any condition. 477-5394.

5 YEAR OLD 10' SQUIRT WITH '58 Evinrude 35 horsepower, $225. 12' fibreglass hull ski boat, '59 Johnson 35 horsepower, in pieces and trailer, $400. 477-2584 between 6-7 p.m. only.

1973 21' REINELL CABIN CRUISER, 188 Merc Cruiser Inboard-outboard. Head, galley, compass, sounder, bulk head with door, 2-tone green, good condition, $9,500. 652-1673.

17'6" GLEN-L PLYWOOD fibreglass, cabin, steering. $800. Will swap for smaller boat and motor. May be viewed at 2630 Quadra.

17'6" K AND C, FULL CANVAS, 140 OMC inboard-outboard. 40 hours. 2200 lbs., E-Z loader trailer with brakes, as new. $6000 firm. 385-5045 after 4.

25' Cabin cruiser. Cedar plank 2.8 displacement hull. 12 knots. 60 horsepower Johnson outboard. $3,500. 382-7141, local 343, 8-4:30, Monday to Friday.

34'8" TYPE A LICENSED troller Gilnetter, 9 ton, wooden hull. Chrysler Crown, 6 cylinder, gas, 120 h.p., all reasonable offers considered. 592-9373, after 6 p.m.

NEW TO BOATING
Private power boat handling. Lessons on your own vessel, large or small. For information call 112-746-5443.

HOUSEBOAT
18x37 Cedar log float, large covered porch, 2 bedrooms, hot water, cedar shake roof, ready to live in, $15,999. 453 Head St.

24' GOLDEN VIKING CAMPER boat with 130 h.p. Volvo. All fibreglass. Can be seen at Ivy Green Marina, Ladysmith, June 7, dryland. 245-2364.

13' PLYWOOD FIBREGLASS bottom. Good condition. 18 h.p. Johnson. Recently reconditioned. Trailer. $500. 478-4309.

OWNER MUST SELL, 20' WOODen hulled sloop. Inboard engine, sleeps 2, galley head, asking $4500. Open to offers. 386-2787.

17' GREW, OPEN BOW TRI hull, twin 65 h.p. Johnson, excellent fishing, skiing and scuba boat. $3495. 656-2822.

THUNDERBIRD
26' racing, cruising sloop, sleeps 4, good racing record, $6300 firm. Gerry 386-3585 days, or 592-3484.

18' CABIN BOAT, FIBREGLASS over plywood. Mattresses, carpeted, new paint, extras, $650. 382-8435, 595-3728.

TWIN REBUILT 1966 CRUSADER marine engine, 230 horsepower, fresh water cooled, can be seen in boat. 479-2710.

14' FIBREGLASS, 40 HORSE Merc and trailer. A-1 shape. $1,300 or offers. 383-8902. View at 1430 Brooke St.

16' OPEN SAILBOAT, PLYWOOD and fiberglass, sloop rigged, complete with sails and motor, $550. 245-3607.

13' RUNABOUT, NEW EASYload trailer, full controls, 1970 35 horse power Merc. Offers to $900. 477-8823.

9.9 H.P. YAMAHA OUTBOARD, 1972, immaculate condition. $395. After 6 p.m. 595-6805.

1972 17½' LARSEN, 85 HORSEpower Johnson, trailer, $4,300. 477-8035.

16' FIBERGLASS BOAT WITH 1972, 50 hp. electric Mercury and trailer. $1700. 598-2659.

16 FT. CATAMARAN, TWO SAILS, trailer, top condition. Best offer 656-3775.

1974 REINELL 18'5" 165 HP MERCruiser 2,200 lb. EZ motor, $6,500 firm. 388-4015.

WANTED: 10 HORSE POWER Mercury outboard, good condition. Reasonable. 478-2614.

15' FIBREGLASS LONE-STAR ski boat complete with cover. $895. 598-4208 evenings.

16' FIBREGLASS CANOES. $175 or offers; Daisy and Marigold. 479-1365.

24' EXPRESS CRUISER. $15,000. 383-5960, 9 a.m. - 3 p.m.

80 BOATS and MARINE

OAK BAY MARINE
SALES AND SERVICE
1327 BEACH
OPEN 7 DAYS A WEEK
COMING SOON!!
TROJAN
24'—53'
PACKAGE DEALS
25' APOLLO
—225 h.p. OMC
—2 cabins (enclosed)
—Head
—Depth sounder, compass
—Electric fridge
—Swim grid
$15,800
1975 SANGSTER V156
—Foam flotation
—Full canvas
—40 h.p. electric Evinrude
—EZ load trailer
1 ONLY priced to sell at
$3995
19' CAMPION KELSEY Hdtp.
—Standup camper back
—Full galley
—170 h.p. OMC I-O
—Depth sounder
—Compass
$9716
21' CAMPION KELSEY Hdtp.
—Full galley
—Dinette
—Head
—Standup camper back
—Depth sounder, compass
$10,825
1975 SANGSTER V120
—140 h.p. OMC I-O
—Full camper top
—EZ load trailer
—Windshield wiper
—Bow rail, stern ladder
$6295
TRADE-INS
18'7" STARCRAFT cabin Full camper top, 120 Mercruiser, depth sounder, etc. IMMACULATE
19' HOURSTON CUDDY 140 h.p. Mercruiser I-O. Head, excellent fishing boat $6695
USED BOATS

32' DIESEL cruiser	$12,500
GREW SS-245 I.D. (72')	$10,900
19' NEPTUNE I.O. (69')	$ 5,200
20' GLENN 60 h.p. O.B.	$ 1,800
18' STARCRAFT, 55 h.p. Johnson, trailer, camper top	$4,995

ZODIAC
"THE ULTIMATE INFLATABLE"
FROM 7' to 19'
FRANCHISED DEALER
CAMPION—SANGSTER
GREW—EZ LOADER
EVINRUDE
OMC—VOLVO—PENTA
MERCRUISER—WAUKESHA
OAK BAY MARINE
Sales and Service
1327 BEACH
598-3393

BOSUN'S BOAT SALES
ALBIN-VEGA
CATALINA 27
De luxe model includes: pulpit, pushpit, lifelines; winches, running rigging, bottom paint, anchor package, life jackets, flares.
$13,450
YACHT BROKERAGE
LIST YOUR BOAT NOW!
OPEN 7 DAYS A WEEK
10775 MacDonald Park Rd.
BOSUN'S MARINA
656-5564

VAN ISLE MARINA
23' PACESHIP, fin keel, alum. mast, s-s rigging, main, jib, 160 genoa. 160 drifter, spinnaker. 1975 9.9 h.p. aux. power. Bottom painted and ready for summer fun. $8,950
19' HUNTER, cruiser racer, fin keel, s-s rigging, main, jib, genoa, spinnaker, 4 h.p. aux. power. $4,950

24' Dsl. motor sailor	$ 9,950
42' F-G Cutter	$98,000
45' Dsl. motor sailor	$89,000
48' Dsl. live a board	$53,500
42' Stephens 1-s	$41,000
38' Monk comd. bridge	$49,500
37' Comd. bridge 1-s	$42,000
36' Dsl. live a board	$43,000
35' Dsl. ex fish boat	$16,750
35' Dsl. family cruiser	$35,900
34' Chris Craft 1-s	$24,500
32' F-G twin diesel	$45,000
29' Express cruiser	$12,500
28' Chris Craft 1-s	$24,500
28' Trojan, elec. galley	$24,000
26' F-G comd. bridge	$22,500
16' Alum. o-b 50 h.p. el.	$ 2,850

Select your boat now while the selection lasts. For more information contact DON OMLID.
VAN ISLE MARINA CO. LTD.
Tsehum Harbour Box 2130
656-1138 Sidney, B.C.

27 FT STURDY WOODEN CABIN cruiser, well equipped, including new universal inboard 1972 and remodelling 1974. 4 inch oak stern construction. A unique boat with plenty of character, $8,000. Cove Yachts, Maple Bay, Duncan 112-748-8136.

SAVE $ $ $
15'6" Hourston deep-V, 65 HP Merc elec. and trailer, A-1 condition, ready for fishing and/or skiing. Extra gas tank, anchor, etc. Phone 652-1977.

24' FIBERFORM, ALL ELECtronics including radar, this is truly a superbly outfitted boat in excellent condition. View by appointment only. Please phone 598-3393. OAK BAY MARINE SALES AND SERVICE.

ATTENTION WATER SKIIERS. 16' Rogolla Waterskiiite, complete with harness, cover, mechanical ropetow release. $350; Slalomski concave, $40; new paddels, $10; Water ski towing bar, $20. Phone after 6 p.m. 478-2974.

23' CABIN CRUISER — 150 HP Merc, in-out, fibreglass — cello finish, mahogany cabin, depth sounder, gas detector, blower, auto bilge pump, full galley, complete camper canvas, sleeps 5, stand up head. 746 5476.

1974 26' HOURSTON AND GLASScraft extras include 15 HP auxiliary outboard, dinay, depth sounder, compass, CB radio, AM radio tape deck, swim grid etc. Any reasonable offers considered. Phone Port Alberni 723-6450.

16' LUGER CABIN CRUISER. fibreglass over ply. New fibreglass deck, covers and side screen, sleep 3, new paint. 1972 50 horse Mercury with trailer. $1,350. 658-5098.

24' LOG SALVAGE BOAT, STEEL and wood, CB radio, command bridge, hydraulic steering, 200 amp battery, 390 Ford power, excellent shape, ready to go, $6,500. 468-7463 evenings, Nanaimo area.

SEARS 12' LAPSTRAKE ALUMInum, with 1974 7.5 h.p. outboard, like new. $500. 478-3643.

FIBREGLASS 14' CANOE, $190. 477-0239.

80 BOATS and MARINE

MERCURY MARINE
FIBERFORM
22½' SITKA
COMMAND BRIDGE
—188 h.p. Mercruiser
—full camper top
—command bridge covers
—full galley
—sleeps 6
$13,750
SABRECRAFT
2520 EXPRESS
—188 Mercruiser
—walk-in head
—80 gal. fuel tank
—fish wells
—full curtains and screens
—full camper cover
—fresh water cooling
$15,900
385-1457
MERCURY MARINE
800 Cloverdale
Open Friday nights till 9
WESTERN COMMANDER YACHTS
28' COMMAND BRIDGE
Olds with leg. 2 stations,
28' COMMAND BRIDGE
455 Olds with leg. 2 stations, teak interior, full galley, stanchions, swim grid $32,500.
21' OVERNIGHTER
Naugahyde upholstery, galley, head, 240 Olds engine, jaccuzi jet, $11,500. 8 ft. 6" C and C Sailing dinghy (Sprog) complete $595.
We also build
CUSTOM 32' AND 37' YACHTS
See them now at our new home
WEST BAY MARINA
385-1831
(Built in Canada, by Canadians for Canadians).

WORLD OF PLEASURE
R-E-I-N-E-L-L
Franchise
CLOSE-OUT
Everything Must Go
Only
5—NEW—5
R-E-I-N-E-L-L-S
Left to sell!!
Here's an outstanding opportunity to save a great deal of money!
MAKE AN OFFER!
Each considered carefully
FULL FACTORY WARRANTIES
USED BOATS, ETC.
JET SEADOO — mech. special
Reg. $1395, today $795
EZ LOADER—Sailboat trailer
Reg. $2100, today $1595
WORLD PLEASURE
386-8424 3388 Douglas
next to Red Lion

DOUBLE EAGLE
14' RUNABOUT
40 h.p. Elec. Merc.
Camper top and Wiper
1250 lb. EZ Loader
$3599
16' HARDTOP
Built in tank, wiper
50 h.p. Merc. elec.
Camper back
1650 lb. EZ Loader
$4990.00
MULLINS MARINE SALES LTD.
382-1928 382-4515
925 Yates St.

CANOE COVE MARINA LTD.
ALL SERVICES
DRYLAND STORAGE
COMPLETE REPAIRS
DEPT.
MOORAGE AVAILABLE
656-5566 or 656-5633

BOATERS!
See our large display of appliances, plumbing and electrical supplies.
S. J. PEDEN LTD.
2855 Quesnel St. 386-3464

OK FIBREGLASS DINGY, SAILbout, Henderson hull, Bruder-Raudashal rig. Complete for competition. $650. Call 746-7237 or Write D. MacAdams, R.R. 1 Duncan B.C.

32-FT. CRUISING SLOOP, CARvel planked, 2 cylinder Volvo diesel, full inventory including diesel stove, solid fuel heater, spinnaker, etc. $23,500. Cove Yachts, Maple Bay, 112-748-8136.

25' ALBIN SWEDISH FAMILY Cruiser — 22 hp. Diesel, sleeps four, diesel furnace. Phone evenings 334-4572. Courtenay, B.C. Price $16,500.

CHRYSLER OUTBOARD
Authorized service with genuine parts by factory trained mechanic.
KEN PRASING EQUIPMENT
800 Goldstream Ave. 478-9313

DON'T BLOW UP. INSTALL A Seaboard gas detector that cuts off ignition and sounds an alarm if gas accumulates in your boat. $199. 385-3481.

NEW 18' FIBREGLASS HULL, finish yourself and save. Also 75 horsepower Chrysler outboard. 479-6103 after 5.

29' HEAVILY BUILT MAHOGANY on oak displacement cruiser. 86 hours on new diesel engine. $12,500. 656-3991.

MUST SELL 16' DAYSAILER, very sturdy, dacron sails, horsepower Seagull, trailer, any offers? 385-2871.

80 BOATS and MARINE

MACE MARINE
USED BOATS
30' HOUSEBOAT (converted mobile home) liveaboard (2 to choose from) each $4950
26' DOUBLE ENDER (ex-troller) rebuilt Jeep power $5950
27' SEMI-DISPLACEMENT Cruiser, 11' beam, 6 cyl. Grey dinghy $8400
27' OLDER CANOE COVE, recent survey, excellent, owner transferred — must sell OFFERS
24' SEARAY Hardtop. Immaculate 255 h.p. Mercruiser teak swim grid, custom anchor package, dual batteries new zincs and antifouling $14,725
17' BRANDLMAYR Cello hull, enclosed cabin, 40 h.p. outboard. Priced right at $1850
21' STARCRAFT Islander
—Cuddy Cabin
—170 h.p. Volvo-Penta F.W.C.
—2200 lb. EZ Loader trailer $8500
19' FIBERFORM tri-hull, galley, head, downrigger, rod holders, new 4 h.p. auxiliary, C.B. Sounder, 140 Mercruiser $8950
21' SANGSTER Hardtop, as new, galley, 165 Mercruiser, owner transferred — must sell OFFERS
SAIL
21' VIVACITY Sloop (British built fiberglass) 6 h.p. Johnson, Sportyak, ready to cruise $7950
36' HORIZON steel ketch, by Fehr, Volvo diesel $29,500
100% BANK FINANCING ON APPROVED CREDIT
Mace Marine Inc.
453 Head St.
383-3324
at West Bay Marina
(Minutes from downtown Victoria)
If you've never dealt with us you've really missed the boat!

WESTPORT YACHTS
Open 9 a.m.-8 p.m. daily
NEW and IMMEDIATELY AVAILABLE are CRUISE-A-HOME 40, 23' GREW, 21', 24' and 27' BUCCANEER Sloops.
The following are a few of our USED BOAT LISTINGS:
22' SANGSTERCRAFT Dolphin, as new and fully equipped $10,900
27' Older SEDAN, excellent fisherman and over-nighter $8,900
33' SEDAN, 280 HP V-8 FWC, sleeps 5, VHF, sounder, furnace, wired 110. A quality vessel and in new condition $19,500
36' Diesel Tri-Cabin COMMAND BRIDGE. Sleeps 6, phone, sounder, propane-110 V. fridge, H and C press. water, hot water heat. $45,000
40' Semi-Displacement CRUISER, custom built and equipped without regard to cost. Twins, 2 heads, shower, H and C press. water, deep freeze, sleeps 5, full electronics, other equipment too extensive to list. $38,900
40' Wooden SLOOP, diesel, ocean equipped. Reduced to $22,000
21' DAY SAILOR, O-B $4,500
2075 Tryon Road 656-5832
SIDNEY, B.C.

FORTUNE
Boat Co.
POWER

22 ft. Chriscraft	$5350
24 ft. Glen-L Ht. cruiser, Handyman special	$3850
25 ft. Fairliner cruiser	$8950
25 ft. Tollycraft I-O cruiser	$9950
26 ft. Sabrecraft I.O. cruiser	$10,900
28 ft. Monk, command cruiser	$16,500
28 ft. Chriscraft Sea Skiff, command bridge, low hours	$22,500
36 ft. Canoe Cove fibreglass, twins	$39,900

SAIL

23 ft. Kenner F.G. sloop	$8900
24 ft. Buccaneer, reduced to	$10,900
26 ft. Eventide, diesel aux.	$8950
26 ft. Thunderbird, professionally built	$7900
28 ft. Columbia, diesel aux.	$19,500
30 ft. Herreshoff, atomic 4	$9750

BANK FINANCING UP TO 10 YEARS
656-5591
KINGFISHER MARINA
2270 Harbour Rd., Sidney, B.C.

NEW
AQUA METER
3" Bulkhead
Compass
Great for Cruising or Racing Sailboats
Drop in and see
BOSUN'S LOCKER LTD
580 Johnson St. 386-1308

DANE YACHT SALES
ONLY ONE LEFT!
55' KINGSCRAFT
HOME CRUISER
DEMO-LOW HOURS
$69,000
Days 592-6313
Nights 595-4845

DINGHIES
We have developed an excellent stock of DINGHIES and CARTOPPERS.
LIVINGSTON — OLYMP

92 SPORTING GOODS

Robinson's

Win. Mod. 70, 270 Cal. — 2x7x Red. $320; Rem. 300 Cal. pump and 3x $225; Brno. 30-06 $275; Rem 222 $154; Sav. 270 Cal. L-H $209; Rem. 30-06 auto. $189; Win. Mod. 95 $125; Ithica 12 ga. dble. $125; 410 pump $120. Colt S.A. army 357 $359; S-W 38 Spl. 3" $164; Ruger Mk1, Target 22 auto. $115; Webley 25 auto. $45; Walther 9 mm P-38 $159. Colt 32 Rev. $69. Choose from over 400 models
1307 Broad 385-3429

DIVERS
Whether you dive for sport or serious business, you need the suit that provides dry warmth, superior comfort and perfect buoyancy control, plus the easiest breathing regulator in the world. Unisuit and Cyklon 300 at Frank White's Scuba Shop, 832 Fisgard St.

SEA TREK DIVE CENTRE
"TEACHING IS OUR SPECIALTY"
Next SCUBA COURSE Starts May 20
629 Dunedin 386-7528

TENNIS
RAY'S SPORT CENTRE LTD.
1592 Douglas 385-6312 and
Colwood Corners 478-3606

GOLF CLUBS, ALL WOODS, large bag, like new, with cart. Phone 383-7347 after 6 p.m.

SAKO DELUXE 243 RIFLE AND mounts. Less than 100 shots fired. $300. Phone 748-9614.

BEAR COMPOUND HUNTING bow, like new. 384-0790.

REMINGTON MODEL 870, TRAP-gun. 383-2233.

93 CAMERAS, SUPPLIES AND PHOTO FINISHING

ATTENTION
Super 8 Fans are you looking for a sensational buy in Canon or Braun — Nizo Movie Cameras.

Bill's Photo Supply
1672 Douglas 383-7443

ROLLEICORD TWIN LENS Reflex, 2¼ SQ and 1x1½ neg. format F 3.5-22 at 1-500th sec. with case, $165. 384-1640 days.

MAMIYA RB 67. PISTOL GRIP and case. Hardly used. Value $1,200. Price $820 firm. 385-3601.

96 RANGES, STOVES and FURNACES

OIL STOVE WITH 22 GALLON hot water tank; 35 gallon oil tank, complete, good condition. Offers. 384-9672 after 5:30.

30" ELECTRIC STOVE, GOOD working order, $35. 656-5787, 5-9 p.m.

COLEMAN SPACE HEATER, stand, and 60 gallon drum—full, phone 383-4501.

TAPPAN, STAINLESS, OVER-head oven, rotisserie, hideaway elements, good condition. 592-4850.

300 GALLON OIL TANK; LIKE new. Half price. 592-6423.

24" OLDER WHITE STOVE, Excellent condition, $90. 656-4266.

30" RANGE, MCCLARY EASY. Good working order, $75. 477-2522.

KELVINATOR RANGE, harvest gold. 386-0880.

97 FURNITURE

Clearout Specials
on NEW and USED Furniture
Two only — 2 pce. Vilas chesterfields, floor samples value $612.00, to clear $495.

One only walnut finish buffet and glass hutch top — value $329, to clear $268.

Lane cedar chests — two models only, to clear $199.

Three only Lazyboy recliners (floor samples) values to $369, to clear $299.

MANY MORE TERRIFIC VALUES TOO NUMEROUS TO MENTION.

Continental Home Supply
386-2458
716 JOHNSON
VICTORIA, B.C.
(Div. of Monarch Stores)

MATTRESSES
6 INCH LATEX FOAM RUBBER (all sizes) posture zone support, clean, hygienic, doesn't sag or lump. 3'3", $109. 4'6", $139; Queen $179.
IMMEDIATE DELIVERY
GREGG FURNITURE
2300 Douglas 388-7365

WOODPECKER
Comfortable, casual furniture designed with today's life style in mind.
Love Seats from $139
Chairs from $89
Beds from $69.
Variety of tables and shelving systems. Village Fair, Bastion Square. 382-6412.

PAIR MATCHING ITALIAN fruitwood upholestery arm chairs, $300. 1 Dellcraft leather covered step table $50. 1 old English copper chaffing dish $100. Phone 592-7306.

SOLID OAK DESK AND SIDE Board, desk has slant top, good apartment size, refinished, $290. Jacobean Style Side Board, nice carvings on back, $225. Both early 1900's. Call 479-7035.

AS NEW, WHITE PAINTED French Provincial style high boy 5 drawers; 2 night tables; queen padded headboard; dresser, mirror frame, older style; double, single box springs, mattresses, 477-9797.

ONE CHESTERFIELD SUITE, one teak dining room table and chairs, one hide-a-bed, one bedroom suite, one kitchen suite. 386-7174.

OLD WHITE AND GOLD French Provincial bedroom suite. Eight pieces complete with drapes and spread. 382-1255.

1 BLACK NAUGAHYDE HIDE-A-bed, $170, 1 dinette suite with 4 chairs, $40, and 1 - ¾-bed, $70. 383-1736.

FOLD DOWN COUCH, GOLD $45, chesterfield, rust, $45, kitchen set, 4 chairs, $70, single bed $35, 598-8159.

SEE OUR DISPLAY OF 3-ROOM groups Easy terms available. MacDonald Furniture Mart, corner of Broad and Pandora. 383-1171.

GOLD SIMMONS HIDEABED, 1 year old, good condition. $250. 656-4719.

CORNER CABINET $100; BUFfet, $50; humidifier, $25; many other articles. 595-7347.

BRONZE COLOURED CHESTERfield and chair, good condition, $225. 478-4047.

TEAK EXTENDABLE DINING table, 6 matching chairs, fine condition. $220. 598-2511.

10-MONTH-OLD FURNITURE INcluding electrical appliances. 478-5219.

TWO WHITE FRENCH COLONIAL style dressers, $30, $45. Solid cedar headboard, $25. 595-8787.

CUSTOM BEDS
Captains' or mates' $110. Bunks, $80 delivered. 479-7400.

BEDROOM SUITE WITH SEALY Posturpedic spring and mattress. New condition $325 cash. 383-0820.

CUSTOM HANDMADE RUSTIC style furniture, by order. 382-8818.

MOVING MUST SELL FURNIture. 479-5636.

97 FURNITURE

TILLICUM FURNITURE WAREHOUSE STORE
New furniture at old prices. Featuring comfortable Colonial styles. High back chesterfields, love seats, hide-a-beds and occasional chairs in Herculon and 100% nylon fabrics for easy care and hard wear. Full selection of pole, swag and table lamps, maple end and coffee tables — bedroom furniture sold separately or by the suite; dining room suites in Colonial maple or heavy early American pine. Sit in comfort and relax in a rocking chair of pine or maple woods. Don't pay big store prices — see us first.
THIS WEEK'S FEATURE
Lamps 10% Off Our Regular Low Prices
FREE parking at the door. Use your Chargex, 382-2434. 1006 Tillicum at Craigflower.

VILAS
Genuine Vilas furniture. We ship anywhere in B.C. Brochure on request. Continental Furniture 716 Johnson Street, 386-2458

DOUBLE OR 2 SINGLE BEDS, or Hide-a-bed. 598-5014.

ELM VANITY DRESSER, PLATE glass mirror, good condition. $65. 382-0020.

BROWN CHESTERFIELD AND chair, 6 months old $225. 598-7798.

98 TV, STEREO, RADIO SALES and SERVICE

USED COMPONENT STEREO
CELESTION
Ditton 25 3-way loudspeakers. 12" Woofer, 12" ABR. 2-mid-range and a dome super-tweeter. Used $499.95
INTERAUDIO by Bose.
2-way speaker with moulded grilles. Very good sound quality. Used $149.95
ROTEL RX-200
26 Watts RMS output, AM-FM Stereo Receiver. Used $144.50
AR
Belt Drive Manual Turntable with Shure M91 magnetic cartridge. Used $99.95
AGS—
Ideal starter speakers 6" Wede Range Speaker. Used $29.95
NIKKO
AM-FM Stereo Receiver, approx. 30 watts RMS in good condition. Used $119.95
SANSUI AM-FM stereo Receiver with 40 watts RMS very good performance. Used $189.95
DYNA SCA-80Q
80 watts RMS output power from this well built integrated amp. Used $149.95
AGS
AM-FM Stereo receiver, tuning meter and walnut case. Used $69.95
SUPERIOR
The Ideal Starter Set. Good AM, and an excellent amp for the money. FM is a little poor but at this price who's picky? Walnut cabinet. Used $39.95
LLOYD'S
Modular Stereo system with full sized record player, cassette tape deck (it records too!) and a fine AM-FM radio. Woodgrain case, good condition. Used $199.95
NORESCO SPEAKERS.
Used $35.00
RAVEL 10 Watt Amplifier. Used $69.95
AGS 8 Track deck — AM-FM radio $69.95
AND MORE MORE, MORE, MORE, MORE, MORE.
All used equipment guaranteed 30 days.

YOUNG'S AUDIO DEPT.
794 Fort 382-5512
ALSO IN PORT ALBERNI

RENT or LEASE
NEVER EVER PAY FOR SERVICE
CALL NOW
MAIS TV
1821 COOK
385-2435

KENT'S
SUMMER SPECIAL
$38.88
COLOR TV REFURBISHED
Parts extra
Incl. pick up and delivery
383-3513

BUTLER BROTHERS
TV Sales/Rentals
1720 DOUGLAS STREET
385-3832

LEAK
THE PENULTIMATE IN SOUND
SPECIALS ON SPEAKER AND SYSTEM PRICES
HUDSON'S TAPE CENTRE
1543 FORT ST. 598-6811

SANYO PORTABLE CASSETTE recorder A.C. D.C. condenser mike carrying case, now on special only $49.95, was $64.95.
ATLAS STEREO AND TV
385-2712 763 Fort Street

ELECTRON TV
For your camper or motorhome, AC-DC TVs, color or black and white.
100 W. BURNSIDE 383-5432

SUMMER TV OVERHAUL, SPEcial $49.95 includes pickup, delivery and setup. Parts extra if needed. Butler Bros. 3369 Douglas, 383-1311.

2 BLACK AND WHITE TVS, 23", GE. New tube and 19" RCA portable with stand. Both excellent condition. Your choice. $80 each. 477-9802.

TAPE DECKS
Sales and Service
Q — Lectronic Services
1817 Douglas 385-1221

SONY TC-366 REEL TO REEL stereo, tape deck, excellent condition, tapes included, $300, 385-4067 after 6 p.m.

THORENS TD 165 KENWOOD REceiver, Unitron No. 17 speakers. New condition, $600. Tim, before noon, 382-1819.

SOUNDESIGN COMPONENT stereo—amfm, 8 track and turntable. Complete with 2 speakers. Offers. 385-9781 or 656-1403 after 5.

REAL GOOD USED COLOR TV, portable 19, $269; consoles, $299. Butler Brothers, 1220 Douglas St., 383-6911.

2 MONTH OLD, ELECTRA turntable and amp. 2 pairs Noresco speakers. Worth $900 new, offers. 477-6660.

ELAC AUTOMATIC TURNTABLE, 59H2, with Shure M55E cartridge, $150. 386-0414.

COMPONENT STEREO, PHONO, AM-FM, 2 speakers, almost new, must sell. $95. 477-2304.

COLOR TV, SANYO 19" PORTAble table model. New picture tube. Set fully guaranteed. 383-7355.

AKAI 280 DSS REEL TO REEL (quads), asking $800. 595-1864.

AR TURNTABLE, STANTON OR ADC cartridge, $100. 384-4210.

25" ADMIRAL COLOR TV. GOOD conditoin. $250. 382-5613.

USED BLACK AND WHITE TV, $30. 477-3851.

98 TV, STEREO, RADIO SALES and SERVICE

CAV ELECTRONICS LTD.
Yamaha Natural Sound Stereo
MARANTZ STEREO
758 YATES 388-6564
1686 HILLSIDE 595-5222

EXPERT SERVICE
on tape recorders, amplifiers, turntables etc. Call us first. Quick, expert repairs.

Rent or Own
FROM
CITY CENTRE TV
OPEN 10 A.M. — 10 P.M.
6 DAYS A WEEK
3970 Shelbourne 477-6971
Next to K Mart in the Mall

99 GROCERIES, MEATS AND PRODUCE

SAVE ON MEAT
Summer Pack, Ideal for Barbeque. 50 lbs. of waste free meat at less than $1 per lb.
20 lb. Chuck Steak
10 lb. Hamburger patties
10 lb. Frying chicken
3 lb. Pork Chops
3 lb. Wieners
4 lb. Pork Sausage
Sides of Top Grade Baby Beef 99c lb.
ALBERTA MEAT DISTR.
1811 Cook St. 383-3012 or 383-8552

SAVE MONEY AT HARVEY'S
Harvey's home cured side bacon $1.19 lb.
Harvey's Super Burger 59c lb
Smoked spare ribs 99c lb.
Beef liver. Skinned and deveined 97c lb.
Harvey's potato salad 89c lb.
FREEZER SPECIAL
50 lb. pack for $55
(Assorted Cuts)
FREEZER BEEF SPECIALISTS
Sides of blue brand beef 97c lb.
Cut, wrapped, guaranteed tender.
2709 QUADRA STREET 383-2031

WHELDON MEATS
WHOLESALE
Grade A, 1 and 2
Sides .99
Hinds $1.25
Fronts .89
Side Pork .89
100 per cent guaranteed
Custom cutting 15 cents lb.
Free delivery. 478-1281

WILLIAMS QUALITY MEATS
Grain-Fed Grade "A-1" Freezer Beef
Sides $1.19 lb., hinds $1.45 lb.
Fronts 79c lb.
Full Baron of Beef $1.35 lb.
100 per cent guaranteed quality
795 Fort Street 384-0525 - 26

HOTHOUSE TOMATOES
35c per pound. 6432 Pat Bay Highway.

WANTED — RED RHUBARB for freezer. 382-3941.

100 MISCELLANEOUS FOR SALE

SAT. MORNING
GARAGE SALE
9 A.M.-4 P.M.
Clearance of miscellaneous items. Power tools, lawn mowers, shop tools of all sorts. Bar-b-ques, barrel pumps, sinks, toilets, bathtub, ceiling light fixtures, patio sets, lounges, chairs, occasional chairs, tables, work benches, cabinets, oil space heater, electric-oil stove, oars, many more useful items. Also parts for ranges, stoves, fridge. Mel's Bargains, 3460 Quadra at rear of store. 384-3152.

BEDROOM, LIVING ROOM suite; Panasonic 21" color T.V., antenna and rotor complete; Eska 5 horsepower boat motor and trailer; Kenwood KR 6170 jumbo stereo tuner; KR 700 four channel decode amplifier; Kenwood cassette recorder; Dual 1217 turntable; Electrophonic 8 track tape player; baby furniture; 1965 Ford Mustang fast back (collector's item). Can be seen at 11 Rocky Point, anytime after 7 p.m.

island plastics
928 CLOVERDALE 384-9814

FISHERMEN
Hoochies 5 for 89c
Asst'd Tomic Plugs $1.99 each
Garcia Depth Finder $299.95
One only, Downrigger $29.95
Robinson's
1308 Broad St. 385-3429

16 CARPETS, 9X12, $15, OR offers; hall carpets; picnic table umprella, $9; wheelbarrow, $5; stroller, $14; crib and spring mattress, $22; bamboo drapes, 6'x27', 3'x25', $20; sofa bed and chair, $35; assorted chairs; folding screen; bird cages; wicker hamper, $10; foot stool, $5. 477-4813.

2 chesterfield sets, oil paintings, European etching (hand made older frame), cabinets, rocker, large 3'x5½' lighted expensive type framed scene, other miscellaneous furniture and items.
Sat. morning only 10 - 12 a.m.
2700 Government St.
(Corner of Government and Gorge Rd.)

BOSSOM
GLASS CO. LTD. 382-3031
—Replacement aluminum windows made to order and installed.
—New construction aluminum windows and patio doors, free estimates.

JUST ARRIVED
PORCELAIN PATCH kit for coloured bathroom, kitchen fixtures, etc.
Tele-Tech Services
operated with A.B.C. Electric
831 YATES 385-6783

GIGANTIC HOTEL SALE
Thur. through Sat. 9 a.m.-3 p.m. All room furnishings must go. Closets, chest of drawers, tables, chairs, fridge, hot plates, TV's, steel frame beds, some antiques, emergency lighting, fixtures Make an offer. Drake Hotel, 536 Johnson.

GARAGE SALE — SAT. 7TH AND Sun., 10 a.m.-4 p.m. Two hand made Indian ponchos $40 each; two brand new radial snow tires, guaranteed 40,000 miles 14" $55 each; small Phillips cabinet stereo $75, ladies clothing sizes 11-14, plus other miscellaneous items all in good condition. 386-0682, 1214 Juno.

SAVAGE COMMERCIAL freezer, 5'; Frigidaire ice cream freezer, 3 tub, double one side; liquid-commercial freezer; Reliance commercial scale, 24 lbs; two bubble gum machines, 1c and 5c; double office desk. G. and H. Groceries, 1109 Kings Rd., 382-7933.

RUGS LOOK "NEW" IT'S SO easy with RUG-MATE stain removing rug shampoo. Rent electric shampoopers for $3.00. 8 hours, plus materials. Also Hero Airless spray units, sales and rentals. Clark and Pattison, 760 Bay St. See our ad under Painters for other supplies.

GARAGE SALE, 1355 Monterey Ave., Saturday and Sunday. Moving, must sell many household furnishings, tools, nearly new appliances, 15 years of accumulated junk. 598-5061.

DEMITASSE ROYAL CROWN Derby tea set; fruit set, 6 plates and bowl; bridal wreath dinner set, no cups; walnut dresser; bedroom chair; flatware, miscellaneous. 595-7315.

GARAGE SALE
Saturday, June 7, 10-4. Reasonable prices. Small furniture, record players, carpet, miscellaneous items. 2210 Millstream Road, one mile north of Trans-Canada.

4' X 8' POOL TABLE, SNOOKER and billiard balls, three cues, $140. Three 30" bar stools with backs, $10 each. Eight folding chairs, $5 each. 383-9284.

TWO DRESSERS; TWO DESKS; 10" DeWalt Radial arm $200; 21" black and white TV, new $150; Miscellaneous items. 3163 Woodpark Dr., Colwood.

2 PAIR DRAPES, EXCELLENT condition, $20 each; child's desk $5; old hump back trunk $30; Victorian chaise lounge $20. 598-3184.

GARAGE SALE: ALL OLDER household items in good condition, (from estate). Everything must sell. Friday and Saturday 10-6. 164 Sims Ave.

HOOVER PORTABLE WASHER spin dryer, excellent condition, $50. 598-3468.

100 MISCELLANEOUS FOR SALE

JUST ARRIVED!
SPECIAL!
Sofa Beds
with spring mattress
double size
$259.88 to $399.88
Mattress and box springs
39" twin size $89.90 set
54" double size $109.90 set
60" queen size $149.95 set
Room size carpets
6'x9' Nylon $39.88
9'x12' Nylon $79.88
Component Stereos
Excellent value
$179.88 to $369.88
FREEZERS
12 cu. ft. size $269.88
Automatic Washers
2-speed 18 lb. capacity
Special $359.88
Electric dryer with time cycle, auto. reg. cycle auto. perm. press cycle
Special $219.88
Open 9 a.m. - 5:30 p.m. daily
Fridays 9 a.m. - 9 p.m.
Closed Wednesdays

BUY-RITE
FURNITURE WAREHOUSE
704 View (downstairs basement)
Personal Shopping Please

TRADE-INS WANTED
We will take anything of value, regardless of age and quantity on new home furnishings, appliances or color TV. What have you? We're interested and ready to deal.
EASY TERMS TOO!
THE TRADERS
715 Finlayson
Phone 388-6264
OPEN NIGHTLY 'TIL 9

LOCAL PRIVATE HOSPITAL closes. Miscellaneous articles including beds, mattresses, bedding, pillows, sorted tables and chairs, some leather. Wheel chairs. Bed side rails. Walkers. Other hospital equipment. Some larger plants and shrubs. 75 stacking chairs good for organized clubs. Fridge, 2 washers and dryer, (as is) 2 commercial floor polishers. Freezer and cooler motors, 2 sump pumps, doors, windows, etc. 10-5 p.m. 130 Menzies St. (next to Safeway.) 383-9011.

USED SEWING MACHINES
1 only Treadle; open arm portable, $65. Zig-Zag portable, $75. Singer Touch and Sew, $98. Elna Open Arm, $128. Open Arm Automatic, $139. Singer Golden Touch and Sew, $239.
ALL YEAR GUARANTEE
SAWYER SEWING CENTRE
840 FORT 388-6228

CONTEMPORARY CHESTERfield, $225; coordinated Hassock, $25; black and white portable TV, $50; Pine refractory table, $125; Chinese wall rug, $60; Teak chest of drawers, $80; King size waterbed and frame, $75; Hanging lamp, $15. 383-1270.

BASEMENT SALE: BEATTY AUtomatic washer G.E. black and white TV; combination radio and record player; girls 5 speed bike; pool table and accessories; miscellaneous sports equipment; odds and ends. 1694 Knight Ave., Sat. and Sun.

MAPLE BEDROOM SUITE: older headboard and springs, large bookcase, small kitchenette table with 3 chairs, armed forces uniform size 6' to 6½" and other miscellaneous household items, reasonably priced. 598-4159 evenings.

REMODELLING MELBABELLA RESTAURANT
1258 ESQUIMALT RD.
14 orange colour and black colour booths, for sale, in good condition, very good for coffee shop, telephone 385-5923.

GARAGE SALE — SATURDAY and Sunday 10 a.m. to 6 p.m., garden tools, power tools and miscellaneous items. Milwaukee electric hammer complete with chuck, bits, etc. $150. 595-2935, 3214 Wetherby.

"PERSPECTIVE FOR WORLD socialism," 36 short articles, including — Incentive, RACE, WOmen's Lib, Religion, Charity, Left vs. Right, etc. $1.00 at Camosun College Bookstore and Griffin Books, 587 Johnson St.

GAS FURNACE. WILL HEAT small house. No basement or chimney necessary. Complete $175. Floor polisher $19, two french doors, offer, twin head boards with matching drapes $40. 656-6189.

B.C. GREENHOUSE BUILDERS
Display greenhouses at Dinters and Elk Lake nurseries. For information and brochures write 783 Hutchinson Ave. or phone 385-8445 anytime.

"GARDENERS" — COMPACT and handy plastic plant pots, ideal for your gardening needs now at Industrial Plastics (1975) Ltd., 2105 Douglas. 384-1477, open Monday through Saturday.

MAYTAG DEPENDABILITY!
The one thing you can't put a price on. Get your washer today at C. TAYLER Home Appliances Ltd., 707 Johnson, 383-3261.

THREE SINGLE BEDS, BOX spring and mattress. One single Colonial style headboard. 479-6445 after 6 p.m.

WHY BUY AND MAKE A MISTAKE! Telephone answering machine rentals — Interconnect Business Sys. 384-0511.

WICKER BASKET CHAIR, DRESser and night table, fold away double bed, nearly new chrome set, mirrors, pictures, etc. 386-6215.

54" HOLLYWOOD BED, WILL deliver, $35; 7' green wool runner, $10; ladies' 3-speed, with child's seat and basket, $50; 385-0983.

NEW MACLEODS CHEST freezer 11.8 cu. ft. used 3 months, large trunk, portable radio. 592-0134.

VAULT DOOR—AND FRAME suitable for records, $150. Royal Trust Company. (Mr. Edmond) 382-3822.

AUTOMATIC WASHER AND dryer, excellent condition, $300. 595-6374.

OUTDOOR INCINERATOR BARrels, ready to use, free delivery. $4.95. 383-1328.

CERAMIC TILE FROM 60C PER sq. ft. 72c with gold. Direct Importer. 386-2812.

MAYTAG AUTOMATIC WASHER, 5 years old. Excellent condition. $150. 384-2074.

PRICE'S LOCK AND SAFE LTD.
Safes, Locks, Keys
847 Fort 384-4105

GOLF CARS
Gas and electric from $550, new and used. Rick Telford, 386-8424.

GARAGE SALE, OAK BAY JUNior Secondary School Gym. Saturday June 7, 11 a.m. - 4 p.m.

CHILDREN'S SAND BOXES 4'x4'x8", $15 with sand, delivered. 383-0047.

9X18' TENT, $125. TWO 8-25X14 on rims, Datsun pickup, $35. Datsun pickup rim, $7. 478-1362.

TWO BEDROOM HOUSE TO BE moved. $4500 delivered on the lot. 388-7228.

RED DEVIL GO-CART 91B1 ENgine, excellent condition, best offer. 477-5950.

100 CANNING JARS, $15; chrome table, $25; chesterfield, $20. 595-1137.

23 CU. FT. ADMIRAL CHESTtype freezer, 3 years old, $225 firm. 652-1109.

15 CU. FT. FROST FREE WHITE fridge. 1 year old. Reasonable. 385-1648.

4X8 POOL TABLE WITH ACCESsories; portable bar with 2 stools. 382-7038.

POTTER'S WHEEL, TOOLS AND clay, (Kick wheel) $125. 383-2850 after 6.

1958 JOHNSON 35-H.P. WITH double line tank, runs well, $150, call before 9:30 a.m. 598-7811.

10" BENCH SAW, EXTENSION, ¾-h.p. motor. 384-8406 after 6 p.m.

10 FT. FLATDECK, AFTER 5. 386-6537.

100 MISCELLANEOUS FOR SALE

BARGAIN ANNEX
USED
Sealy Redibed. Cover rose-beige $159.95
5 pce. dinette ste. Yellow finish $ 59.95
5 pce. wood dining ste. Blonde finish $ 99.95
5-pce. dinette. Table 36"x48"x72" $ 39.95
2 pce. gold brocade chesterfield. Contemporary style $149.95
Painted vanity table $ 9.95
2 pce. rose-beige chesterfield ste. $119.95
Tub chair — old gold $ 39.95
Black Spanish style love seat $149.95
8 pce. dining suite buff. finish — by Middlesex $329.95
Colonial love seat. Cover orange plush — by Sklar $299.95
Hostess chairs, from $ 17.95
Sealy 39" unit on roller-frame and B.C. headboard $129.95
Daveno and matching hostess chair $ 99.95
Twin bookcase bed frames 39" blonde finish, each $ 39.95
Come in and browse around
Trade-ins accepted
Used articles purchased
FREE DELIVERY
A DIVISION OF STANDARD FURNITURE
753 VIEW ST.
382-5111

HASTINGS
Clearance used appliances must go. No reasonable offer refused. Ranges, washers, dryers, dishwashers and refrigs. Also some new appliances.
382-6811 2100 DOUGLAS

NOW, ORDER YOUR POOL TABLE at the PLAY-MOR Factory and you save the middle man's profit. BUY DIRECT factory to you, IT MAKES SENSE ... YOU SAVE DOLLARS!
PLAY-MOR
RECREATIONS LTD
560-A ALPHA ST. 384-3332

FORGOT TO THAW YOUR DINNER?
See a Microwave oven
HARKNETT FUEL
2333 Govt. 384-9381

EATON'S WAREHOUSE STORE
749 View St.

Mel's BARGAINS
FOR GOOD USED FURNITURE AND APPLIANCES.
3460 QUADRA 384-3152

GARAGE MOVING SALE — BARbecue with rotisserie, $10; study desk, $15; kitchen table and 4 chairs, $15; car bed, $10; Snugli baby carrier, $12; electric floor polisher, $12; old oak buffet, $25; cabinette, $25; plus miscellaneous tables, household and garden articles. Saturday, June 7, 10:00 until 4:00, 5165 Cordova Bay, 658-5656.

GARAGE SALE — SATURDAY and Sunday — Leatherette upholstered chairs $5, stacking chairs $1 each, commercial potato peeler, swing type floor scrubber, electric motors, large winch, typewriter, addressing machine, 12' runabout boat and trailer, ladders, canvas tarps metal locker, misc. items. 587 Nora Pl.

LARGE CRIB AND MATTRESS, bathinette-change table, baby carriage, car seat, walker, jolly jumper, potti chair, playtex and curity nurrser set, electric feeding dish, stroller. 477-6475.

CARPORT SALE — 17' BOAT 25 h.p. motor, tilt trailer, utility trailer, rifles, tools, bike, chain saw, McGregor golf clubs, bag and cart, canary, etc. 479-5355. 3411 Rolston Crescent.

DRIVEWAY SALE. 1230 VICtoria Ave. Oak Bay, 9 a.m. till 4 p.m. Sat. Carper cleaner, EZelift hitch, wading pool, large trike, school desks, toys, and much more.

JACUZZI PRESSURE PUMP, 1", ¾ horse, hydro cells, $225; 100 lbs. propane tank; Hustler bike; learning bike; record player; furnace fan; pool 6'x15'. 656-3051.

WESTINGHOUSE AUTOMATIC portable electric oven with grill, used inside or outside, $18. 479-6209.

TENT, RUG, SLED, GIRLS clothes, books and games. Grass shears, miscellaneous tools etc. 598-2684.

BASEMENT SALE — MISCELLAneous good quality items. 2999 Eastdowne.

DOWNRIGGER FOR DEEP SEA fishing, heavy duty clutch, $29 and $35. 478-7321.

SPACE HEATER, SIEGLER, output 48,500. Excellent condition, including 100 gal. oil tank. 746-4063.

MODERN COPPERTONE VIKING Fridge and Stove, excellent condition, $200 each. 642-5718 or 478-2793.

LARGE NAZI FLAG, 5'X10', good condition, best offer over $75. 478-4693.

TWO HOUSES FOR SALE TO BE moved by June 10. To view call 388-6316 or 383-9839 evenings.

GARAGE SALE. 2779 MURRAY Dr. Pool table; motorcycle; T.V.; desk; others.

CLEAN OLD BRICKS. 10C EACH you haul; butchers chopping block. $35. 598-8510.

12X12 GREEN RUG, AND UNderlay, like new, coffee table, arborite, small table, 383-1404.

GARAGE SALE, SATURDAY, June 7, 3222 Keats St., off McRae Ave.

4 MEN'S SUITS, LIKE NEW, fine material. Sizes 38, 40, 42. $15 each. 479-6209.

2 NEW WESCRAFT ALUMINUM sliding windows, 2x4', 3x4' ½ price. 479-6209.

120 YARDS GOLD SHAG almost half price; 15' x 12', brown tones shag. 385-4286.

BIG DISCOUNTS ON ALL Armstrong solarian linos; professional installation. 386-8415.

ELLIOT 808 ADDRESSING MAchine suitable for clubs or business. Offers. 587 Nora Pl.

ROTARY LAWNMOWER, BRIGGS and Stratton, 3.5 h.p., $35. 477-8241.

3-BED SOFT-TOP TENT TRAILer; 4-man rubber boat. 478-5043.

CABIN TENT 8' X 10' X 7', $35. 477-1660.

100 MISCELLANEOUS FOR SALE

mais 385-2435
USED
20" RCA B-W Portable TV in very good condition. Only $ 49.95
20" RCA Color TV — Woodgrain cabinet — Overhauled. Only $149.95
Portable record player — solid state — with Garrard No. 1025, automatic changer. Like new. Only $ 49.95
NEW
3 piece bedroom suites from $189.50
2-piece chesterfield suites. From $219.50
3-piece dinette suites. From $ 69.50
3 room groups — "A houseful of furniture" from only $599.95
Odd kitchen chairs — some in pairs — Spanish, modern — swivel — make an offer.
EASY TERMS AVAILABLE ON ALL NEW ITEMS
1821 COOK

NEW AND USED
2 pc. Chesterfields $99 to $589, Hide-Beds $229 and $249, Swivel rockers $149, Wooden rocking chairs $59.50, 8 pc. dining room suite $295, Oak gate leg table and 4 chairs $299, China cabinets $119 to $259, 5 pc. kitchen sets $59.50 to $99, 7 pc. sets $129 and $149, Single beds $39.50 to $99, bunk beds $119 and $189, Queen size bedroom suite complete with two nite tables $666.95. Twin bedroom suite complete $789, Chests of drawers $47.50 to $95, Dressers $49 to $149, Wringer washer $69, Philco component stereo with 8 track and record player $199, Hoover upright vacuum $29.50 to $44.50. Use your Chargex or Master Charge.
PANDORA FURNITURE LTD.
New and Used Furniture
1050 Pandora Ave. 383-6319

COLOR TV, 23" SPARTAN, VERY good condition, $195. RCA Victoria Newista, 19" black and white TV. Excellent condition, $65. Smith-Corona deluxe office typewriter, good condition, $60. Fleetwood stereophonic, record player, 4 speakers, $30. Electric guitar with case and amplifier, $70. 592-3957.

WORK BOOK, COMPLETE SET $60. Room size water-cooled air conditioner, $60. Barber chairs Circa 1890 from unrestored to fully restored condition. No. 24 Station Agent "Pot Belly" heater, $675 or offers. Phone 477-0212 — 477-4464. Ask for Frank.

ELECTRIC WEED EATER
AS SEEN ON CHANNEL 12
The ideal tool for a lawn edging problems.
Cuts up to buildings, walls, fences Trees etc ONLY $89.95
VIC. LAWNMOWER HOSPITAL
834 Johnson 386-8338

AUCTION
Saturday, June 7, 10 a.m. Sidney Auction and Second Hand Sales. 9770 Fifth St. 656-2333.

USED WRINGER WASHER WITH pump — timer — 2 speed wash heavy chrome wringer — square tub — $99. Butler Brothers 1720 Douglas St., 383-6911.

Gold Safe and Office Equip. Ltd.
367 Burnside E. 385-8821

DEMO SALE, EARLY 1900 VINtage home, Saturday, June 7, 8 a.m. to 6 p.m. Oil Furnace, tank, bathroom fixtures, plate mirror, bed, and shrubs, bricks, etc. 1008 Collinson St.

BEDROOM SUITE, LIKE NEW. 2 chesterfields, Speed-Queen washer, Maytag dryer, several drapes, matching bedspreads, many other items. 479-9221.

MODERN ROUND DINETTE table with highback chairs $75; good coil box spring with headboard, $25; 2-burner hot plate, $3. 478-6646.

OIL FURNACE, 75,000 BTU, HORizontal; 125 cc BSA motor bike; two Tiny Tim sleeping bags; used doors; kitchen chairs; occasional chair, swivel. 479-5977.

GARAGE SALE: DIFFERENT varieties of houseplants from 50c. Outdoor and bedding plants, lilacs, hanging baskets, mayberries. 1705 Teakwood. 477-5954.

BEAUTIFUL FRENCH PROVINcial living room suite, only $195; bar with 4 stools, as new, $150; 9x12 red rug, $75; standing pole lamp, $25; 592-7055.

CHAIN DRIVE GARDEN TILLERS
Large selection from $219.95
VIC. LAWNMOWER HOSPITAL
834 Johnson 386-8338

HOMELITE CHAIN SAWS
Sales—Service—Parts
6 Models from $139.95
VIC. LAWNMOWER HOSPITAL
834 Johnson 386-8338

WAREHOUSE BARGAINS
Furniture, tools and antiques. Best prices in town. Upstairs. Universal Trading Centre, 584 Johnson, 383-9512.

SALE. BEAUTIFUL HANGING flower baskets. Free bedding plants with every purchase while supply lasts. 3720 Savannah, 385-8006.

LONG GREEN LACE DRESS, size 22½, regular $70.000, worn once, $30.00; Red blazer with navy skirt, size 42, $30. Phone 385-7608 after 4 p.m.

NEW 4-H.P. 1800 WATT ELECtric power plant. Suitable for recreation vehicle or summer cottage. Used only approximately 10 hours. New $450, sacrifice $300. 656-1675.

Aluminum Gutters
5" CONTINUOUS in baked enamel Screens, windows, awnings, doors. B.C ALUMINUM 479-3232

FLIGHT BAG AND SPORTS BAG, both like new; large 3 speed fan; case of silver ware; Zenith Radio; Trunk; recliner chair. Suite 404 1928 Lee Avenue.

GARAGE SALE
1541 Derby Rd.
Sat. and Sun. Large and small appliances. Numerous other household items.

GARAGE SALE — SAT. AND Sun. between 10-5. 1826 Belmont Ave. Off-white shag carpet, 12x24', very good condition, $300; deep freeze, good condition, $170.

DELUXE SINGLE BED, SUPER rest mattress with 312 coils, double insulated, Flexilator and sisal, 592-4223.

INVEST IN A MAYTAG DISHwasher (only $450) or a quality Maytag washer and dryer at Butler Brothers 1720 Douglas 383-6911.

BRITISH INDIA RUG 9X12, EXcellent condition. Nile green, $225; 20' wool hall runner, pearl grey, $20. 477-3302.

DELUXE DEWALT RADIAL ARM saw with stand, only 1 month old, $250; Skill 16" chain saw, only used once, $110. 598-4943.

100-GALLON GAS FIRED Super Hot, glass-lined hot water heater, $300 or best offer. Cost over $900 new. Phone 652-2460.

MACRAME HANGING POT holders. Many styles to select from, each holder made individually to suit you. 478-0079.

QUEEN SIZE WATER BED, 6 months old, offers. 386-2904.

TOASTERS, GAME FOR 10-12 year olds, car radio. 386-0601.

OIL FURNACE, $100.
477-1582.

GIBSON UPRIGHT FREEZER. $75. 478-5809.

BIRD CAGE FOR SALE NEW, cost $35, sell for $20. 386-6532.

100 MISCELLANEOUS FOR SALE

GIANT INDOOR Market Place
VICTORIA CURLING RINK
1952 QUADRA ST.
Sat.-Sun.-June 7-8
FROM 9-4
Admission 25c, children under 12 free. Over 100 stalls to shop from. Free cash door prizes. 1975 Yamaha 80 trials to be raffled on Sun. For information Ph. 384-3927 or 384-0749.

REEL TYPE GAS LAWNMOWER $75; Race car trailer kits or assembled.
VICTORIA JEEP 386-6511
597 Hillside at Rock Bay D-2295

SAW SHARPENING
HAND and CIRULAR
VIC. LAWNMOWER HOSPITAL
834 Johnson 386-8338

SANAM SHARPENING LTD PROvides complete sharpening services including carbide. 1748 Mt. Newton X Rds. 652-3295.

BOAT AND TRAILER AND 9½ Mercury motor to trade for older car in running condition. Valued at $800. 479-7665.

HEAVY DUTY WESTINGHOUSE stacking combination washer and dryer, like new condition; display cabinet, full glass front. 477-3140.

130 HEAVY EQUIPMENT and MACHINERY

TRACTOR PARTS
NEW and USED
PIN and BUSH-PRESS WORK
1 comp. under carriage J.D.-350
1 comp. under carrage J.D.-450
1 comp. under carrage D8 H.
1 comp. under carrage T.D15
1 comp. under carrage D5
1 comp. under carrage D6
1 comp. under carrage D6C
One set D2 rails
One set TD5 rails
One track group H.D. 3 and 4.
One track group D7E
One track group 17A
One set D8, 13A rails
Large stock of rolls, idlers, sprockets and rims.
B. A. WIBLEY TRACTOR
NANAIMO, 754-9355

1967 INSLEY BACKHOE H-560C Excellent condition, track machine, ¾ yard. For information call Nanaimo 754-2630.

FOR SALE. BOBCAT LOADER. Good condition. $4,800 firm. 478-0245.

LARGE WINCH ON 4 WHEELS with Wisconsin motor. 479-2255.

WELDING DECK, AFTER 5. 386-6537.

135 FARM IMPLEMENTS

MASSEY - FERGUSON FARM lawn and garden tractors. Light construction machinery. Your local dealer.
M and H Tractor and Equip. Ltd. 6429 Pat Bay Hwy. 652-1752

MELROE BOBCAT WITH OR without backhoe, call after 6 p.m. 656-5841.

HUSQVARNA 1100 CD CHAIN saw, one year old, excellent condition, $150. 385-7283.

150 CARS FOR SALE

EMPRESS
PONTIAC BUICK
LTD.

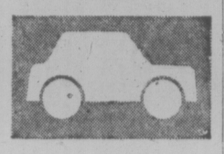

JUNE
USED CAR
JAMBOREE!

Still in
Progress!

Try Your
Reasonable Offer
on any one of our
GOODWILL
USED CARS
OR TRUCKS

'66 ACADIAN S.W. 6 Cyl. Std. 64,000 miles, body rough $895.00

'66 PONTIAC 4 Dr. Sedan V-8 Auto. $995.00

'65 PONTIAC 2 Dr. H.T. V-8, Automatic, radio, High mileage, body good. $895.00

'65 CHEV Impala, 4 Dr. H.T. 327 cu. in. V-8, auto trans. power steering, power brakes, radio.

'68 PONTIAC 4 dr. Sedan, V-8 automatic, 68,000 miles. $1,395.00

'66 FORD Falcon 6-cyl., auto., radio, needs a good cleaning. $895.00

'66 ACADIAN Canso, 2 Dr. H.T. V-8, automatic, radio. high mileage, body good. $1595.00

DROP IN AND MAKE US AN OFFER ON THESE AND MANY MORE TOP QUALITY USED CARS

382-7121
2867 DOUGLAS
at TOPAZ

Dealer Lic. D-3182

Strait Mts

73 VW Beetle $1975
70 Toyota Mk. II Auto. $1585
69 Buick Wildcat $1575
68 Mustang $2195
67 Dart $1490
67 Ford 6 Auto. $1095
65 Classic Stn. Wgn. $ 890
65 Mustang $1395
65 Valiant $1095
63 Valiant Station Wagon Slant 6 Auto $ 895

All our cars have price tage in the windows and are city tested. Each one represents good value for your money.

OPEN from 10 to 7:30 daily

STRAIT MOTORS LTD. D-3417
1513 QUADRA AT PANDORA
384-8191

WE FINANCE ANYONE
67 AUSTIN 1100, $200 down
10 monthly payments of $50
PALM MOTORS LTD.
2936 Douglas D-1840

MUST SELL
1974 Honda Civic 4 speed, 2-door hatchback, with extras, $2,400 or best offer. 592-9766 after 6 p.m.

'74 MAVERICK 6-CYL. AUTO. 4-door sedan. Radio. 385-1831. $3500.

1967 FASTBACK BARACUDA, 2-door hard top, new high performance 440. Offers. 388-4601.

1967 VOLKSWAGEN, NEW clutch, brakes, tires, paint. $1000. 656-2706 after 5:30 p.m.

1972 VOLVO 145E STATION Wagon, standard trans, 26,000 miles. $4,000. 385-4364.

'59 MORRIS MINOR, 2000 CC, new engine and transmission. Best offer by Friday. 656-2822.

1971 COUGAR XR7, 351 CLEVELAND, loaded. 479-1742.

150 CARS FOR SALE

ENSIGN CHRYSLER PLYMOUTH

LEASING
COULD BE
FOR YOU!

1975
VALIANT SEDANS
—6 cyl. Motor
—Automatic
—Power Steering
—Rear Defogger
—Deluxe Interior

$112 Per month
36 month lease

300
New and Used
Cars and Trucks
ON SALE
NOW!!

—ALL USED CARS CITY TESTED
—CHECKED BY DIAGNOSTIC CENTRE
—CARRY 2-YEAR G.W. WARRANTY

'75 Valiant Scamp
'75 Duster
'75 Toyota wagon
'75 Gran Fury
'75 Valiant
'74 Meteor Montcalm
'74 Mercury Comet
'74 Plymouth Sports Suburban Wagon
'74 Pontiac Ventura
'74 Celica LT
'74 Datsun B-210
'74 Astre
'74 Cutlass
'74 AMC Hornet
'74 Vega wagon
'74 Chrysler New Yorker
'74 Chrysler Newport
'74 Fury III
'74 Valiant
'74 Maverick
'74 Mustang II
'74 Ford Pinto
'74 Ford Pinto S-W
'74 Plymouth Cricket
'74 AMC Gremlin
'74 Super Beetle
'74 Toyota Mark II
'74 Toyota Corolla
'73 Chevy II
'73 Valiant
'73 Fury III
'73 Chrysler Newport
'73 Cricket S-W
'73 Toyota
'71 Datsun 240Z
'71 Fiat
'70 Pontiac Lemans
'70 Dart Custom
'70 AMC Hornet
'70 Olds Toranado
'70 Ford Fairlane
'8 Firebird 4 spd.
'68 Plymouth Wagon
'68 Oldsmobile Delta Custom
'68 Buick LeSabre
'68 Chrysler Newport Custom
'67 Dodge Coronet

PLUS
MANY MANY MORE

ENSIGN
Chrysler-Plymouth
Ltd.
DOWNTOWN
YATES AT COOK
Dealer licence number
D-3660
386-2411
Open Weekdays
Till 9:00

1969 DATSUN 1000, EXCELLENT condition, one-owner car, new paint job. $1195. Call Bryan at 478-8305 or 388-6369.

1972 TOYOTA COROLLA, 1600 2-door sedan, radial tires, 50,000 miles $1495. 656-2489.

1968 CHEVELLE SS, 350 AUTOMATIC, mags, Concord tires. Offers. 595-1742.

1974 MAVERICK DELUXE equipped, three months warranty. Offers. 384-6393.

'69 VOLVO STATION WAGON, concours condition, new clutch, new brakes, $2750 offers. 382-4450.

1968 COUGAR, 66,000 MILES, EXCELLENT condition. For information phone 382-6826.

1971 VOLVO P1800, EXCELLENT shape. 385-0687, evenings.

'68 SHELBY 289 4 SPEED CONVERTIBLE. 753-7652 after 5 p.m.

1969 FORD TORINO, 4 DOOR sedan, 6 automatic, $1500. 652-3779.

1974 TOYOTA CELICA, GT. 5 speed, 8,000 miles. 592-0435.

64 CHEVY ½ 6 AUTOMATIC, 4-door, $325. 592-4208.

65 VAUXHALL STATION WAGON, excellent condition. 382-0369.

MUST SELL '70 VOLVO 142 S. Michelin radials. $1975. 652-2966.

150 CARS FOR SALE

You Can Expect
A Great Deal
From . . .

Cornell
CHEV/OLDS
Cadillac
CHEVROLET TRUCKS
Sales/Service 385-5777

OPEN 'TIL 9 P.M.

40
1975
COMPANY
Driven Cars
TO GO
$AVE
Up to
$1,000

EIGHT EXAMPLES:

Stock No. 52-28
75 MONTE CARLO
Landau, Reg. $7032
NOW $6469

Stock No. 51-46
75 MALIBU
Station Wagon, Equipped
Reg. $5795
NOW $5370

Stock No. 57-47
75 OLDS OMEGA
3-Door model (Hatchback,) fully equipped,
Reg. $5505
NOW $5270

Stock No. 52-643
75 NOVA
4-Door Sedan
Reg. $4764
NOW $4556

Stock No. 55-89
75 OLDS DELTA 88
Sedan, everything
Reg. $8111
NOW $7229

Stock No. 59-148
75 MONZA 2+2
Reg. $5883
NOW $5373

Stock No. 50-4
75 Caprice Classic
Coupe Reg. $8110
NOW $7110

BRAND NEW
Stock No. 58-709
75 VEGA
3-Door Hatchback
Reg. $3457
NOW $3395

CORNELL
CHEV - OLDS LTD.
3050 Douglas 385-5777

Dealer Licence Number
D-3162

SHELBOURNE
AUTOMART LTD.
1640 CEDAR HILL X RD.
477-9166

74 HORNET Sportabout Wgn., 6-cyl., std. 10,000 miles, one owner $3795

73 MAZDA RX3, 28,000 miles, radial tires. Sharp $2795

70 FORD Maverick, 35,000 miles, 6-cyl., std. Sporty $1595

70 CORTINA 4-dr. wagon, 4-cyl., A.T. Special $995

69 MUSTANG V-8, auto., P.S., P.B., vinyl roof, one owner, 51,000 miles. Clean and sharp $2595

69 CORTINA 4cyl., A.T., 2-dr. Clean $1495

67 DODGE Monaco, 2-dr., Ht., one owner, V-8, A.T., P.S., P.B., radio, bucket seats. Clean and sporty $1695

74 FORD ¾-ton, V-8, A.T., P.S., P.B., 18,000 miles, canopy $5295

73 E200 FORD Super Van, V-8, A.T., P.S., radio, new paint, mag wheels, wide tires $4995

73 FORD F250 Crew Cab, 24,000 miles, V-8, 4-spd., P.S., P.B., radio $4295

67 FARGO Van, V-8, 3-sod., new safety sticker $1395

67 FORD RANCHERO 289, 3-spd. Clean and sporty $1495

WE BUY SELL — CONSIGN TRUCKS, CARS, TRAILERS.

MAKE US AN OFFER WE CAN'T REFUSE.

D-4250

1972 GRAND TORINO, V-8 AUTOMATIC, power, radio, diagnostic report. New tires, brakes. $3495. 382-8318.

'69 CORTINA GT, LOW MILEAGE, new battery and generator, radials, 4-speed, bucket seats, $1400, or nearest offer. 477-8098.

1972 DATSUN 1200 FASTBACK, radio, 6 new tires, low mileage, immaculate. 382-8186 or 656-4649 after 5 p.m.

CUSTOM 1950 AUSTIN, SET UP for small block Chevy, interior complete. 478-6186, Wayne.

'68 CHEVY NOVA, V-8, TWO door, $2,000. Phone 592-0342.

67 FORD, AUTO., 289; NEEDS muffler, quick sale, $595, phone 652-2656.

1960 VOLVO 544, NEW ENGINE, clutch, transmission, brakes. Minor work needed. First $650. 386-3656

1967 CHEVROLET STATION wagon, good condition, must sell, $650. 477-2304.

1966 FALCON 4-DOOR SEDAN, V-8 automatic, in good condition, $650. 642-3754 after 6 p.m.

1970 DODGE CORONET, VERY good condition. $1,100. 386-6234.

150 CARS FOR SALE

NATIONAL

SAVINGS — YES
SATISFACTION — YES
SELECTIONS—YES

2 Yr. — G.W. Warranty on all our used cars.

1975 DART Swinger 2-door hardtop, vinyl roof, 6-cylinder, automatic, power steering, rear defogger, radio, very low mileage.

1974 DODGE Colt station wagon 4-cylinder, automatic, radio, only 7800 miles.

1973 CORTINA 4-door sedan, economical 4-cylinder, automatic, radio, one owner

1972 MUSTANG 2-door hardtop, V-8 motor, automatic, radio, power steering, power brakes, bucket seats, one owner.

1971 PLYMOUTH Sebring V-8, automatic, power 2-door hardtop, small steering, power brakes, radio, bucket seats.

1970 TORINO Montego MX station wagon, V-8 motor, automatic transmission, power steering, power disc brakes, electric rear window, radio.

1969 PONTIAC Parisienne 2-door hardtop, V-8 motor, automatic transmission, power steering, power brakes, radio.

1968 BEAUMONT 4-door sedan, vinyl roof 6-cylinder, automatic, radio.

DEMONSTRATORS

1974 CHRYSLER Newport custom 4-door hardtop, avocado gold 50-50 split bench seat, cruise control, power seat, power windows, AM-FM radio, heavy duty suspension, tilt and telescopic steering wheel, vinyl roof, rear window defogger, factory air conditioning. Driven only 7408 miles. Balance of new car warranty to 18,000 miles.

1974 CHRYSLER New Yorker Brougham 4-door hardtop. Less than 10,000 miles, temperature control air conditioning. Equipped for trailer pulling. Loads of optional power equipment. Balance to 18,000 miles of new car warranty.

TWO 1974 DODGE Dart Swingers V-8s, automatics, one has a sunroof, power steering on both. All reasonable offers accepted. Trades welcomed.

These are just a few of our huge selection of fully reconditioned, guaranteed cars. Bank financing arranged.

NATIONAL
MOTORS
(Victoria Ltd.)

YOUR
CHRYSLER — DODGE
DODGE TRUCK DEALER
819 Yates 384-8174
D.L. D-3722

Wille Motors

74 VENTURA 6,000 miles $3895
74 GMC 4x4 $5295
74 DODGE 4x4 $5295
74 FORD ¾-ton $4195
73 LE MANS sedan $3395
73 FORD ¾-ton pickup $3495
73 DUSTER 6 auto. $2995
72 SATELLITE stn. wgn. $3195
71 VOLKSWAGEN Bus $2995
70 MAVERICK automatic $1995
70 TOYOTA Land cruiser $3595
70 SUNBEAM auto. $ 995
69 SWINGER 340, 1 owner $2495
69 AUSTIN 1800 auto. $1495
68 OLDS Vista Cruiser $2595
66 VALIANT 6 auto, low mi. $1495
65 VALIANT Signet, V-8, P.S. $1395
65 DODGE Van 6 standard $1295

WILLE MOTORS LTD.
Dlr. D-7366
3240 Douglas at Cloverdale 382-2313

FAMILY SEDAN
two 1973 Ford Custom 500 4-door sedans, automatic transmission, power steering, power brakes, radio. These automobiles have been well maintained and are very good value. $2350 each. Our warranty comes with each car and trades will be accepted. D-2264.
GEM MOTOR SALES LTD.
480 Esquimalt 382-7195

BEAUTIFUL 1958 BUICK CENTURY, fantastic condition, must be seen to be appreciated. Best offer. 598-8460.

150 CARS FOR SALE

METRO
ALFA ROMEO
SUPER LOT
In Sidney

74 Ford F250 Crew Cab, V-8, full power.
74 Ford F250.. V-8, auto., full power.
73 El Camino and Canopy Loaded — Including Air.
73 GMC ¾-ton, 4-wheel drive, automatic, full power.
73 Ford F250. V-8, auto.
72 Dodge Adventurer. V-8, auto., full power.
69 Ford F-100 V-8 Auto.
69 Ford 2-ton step van, 6-cyl., 4-speed.
69 VW 9-pass. bus.
68 4-ton, 4-speed, furniture van.
68 Chev. ½-ton, V-8, 3 speed.
68 IHC V-8, 4 speed, P.SD.
67 Ford F-100 4x4 Short Box

74 Gremlin "X", V-8, auto., Levi interior
74 Pinto S.W. Auto., Radio, Roof Racks
73 Corolla 2 Dr. Auto
73 Comet 4-door, V-8, auto., full power, 12,000 miles.
73 Vega G.T. 4-speed.
72 IHC Travelall. V-8, auto., full power.
70 Datsun '510' 2-dr. 4-spd.
70 Ford LTD 4-door, V-8, auto., full power
69 Pontiac 2 plus 2, V-8, auto, full power.
68 Malibu V-8, auto, full power.

1972 HONDA TRAIL
90 cc. 4,200 miles

656-4311 656-2821
Metrocan Holdings Ltd.,
Beacon Ave., Sidney, B.C.
Dealer Licence No. D3687

DePAPE
Victoria's ONLY
INDOOR CAR LOT

74 BOBCAT
Only 2000 miles, vinyl top, roof rack, deluxe interior. Hatchback with folding down rear seats. Balance of full factory warranty.

74 GREMLIN X
Automatic transmission, 6 cylinder motor, mag wheels, very low mileage. Exceptional.

73 DATSUN 240-Z
An extra nice low-mileage car with vinyl top, mag wheels, radial ply tires, radio. GREAT VALUE here.

73 CORTINA 2000
4-dr. sedan, 4-sp. Mags, radials. Low mileage. Excellent condition.

72 PORSCHE 914
Roadster coupe. Local one owner Victoria car, only 11,000 miles. 5-speed transmission. Immaculate condition.

67 CHEV WAGON
Caprice, 327 motor, p.s., p.b., auto, with chrome roof rack and wooded sides. Truly exceptional condition.

67 FIREBIRD
"CONVERTIBLE" 326 motor, p.s., p.b. 4-speed transmission, mag wheels. Hurry for this one.

66 MUSTANG
"CONVERTIBLE" P.S. P.B. Power Top, Automatic Transmission. SUN'S OUT SO HURRY FOR THIS ONE.

Sports Cars
75 TR6
73 TR6

9 a.m. to 6 P.M.

DePAPE MOTORS
LTD.
760 JOHNSON ST.
384-8035 Dlr. D-1792

1970 OLDS 2-DOOR CUTLASS, 1 owner $2995.
SELECT MOTORS
950 YATES STREET
384-1322 or 382-8321 D-3456

VW BEETLE, EXCELLENT CONDITION inside and out, just tested, good rubber, new brakes, metallic brake, was second car. $1000 or nearest offer. 9 till 4, 384-1184, and after 5 p.m. 478-3918.

"NO-RED-TAPE"
68 CHEV $450 Down
14 Monthly Payments of $60
PALM MOTORS LTD.
2936 Douglas D1840

1970 TOYOTA 1200, ONE OWNER, 30,000 miles, radio, exceptional, $1,275. For appointment to see 477-0510. Sports Classic Cars, 2825 Bridge St. DL No. 1236.

1974 VEGA WAGON, AUTOMATIC, radio, as new, $3,000. For appointment to see 477-0510. Sports Classic Cars, 2825 Bridge St. DL No. 1236

1967 LINCOLN 4-dr. H.T. Loaded $2895
SELECT MOTORS
950 YATES STREET
384-1322 or 382-8321 D-3456

LEAVING COUNTRY. All offers considered, 1973 Mazda RX3 wagon. 14,000 miles, FM, 4 speed. 386-2589.

'73 VOLVO STATION WAGON, fuel injection, AM-FM radio, 26,000 miles, 4 extra tires, on rims. $5,200. 656-5730.

1974 PINTO STATION WAGON, standard, radio, low mileage, $3195. 383-4700.

'73 VOLKSWAGEN, AS NEW, low mileage, must be sold, try your offer. 598-4824.

1974 BUICK LUXOS, 350 AUTOMATIC, white with burgundy vinyl top, burgundy interior. 386-3736.

1964 BEAUMONT, SPORTS DELUXE, 2-door hardtop, $500 or offers. 384-1248 before 3 p.m.

1950 VAUXHALL, WIH '65 CHEVY engine, mint condition. 383-2850 after 4.

'72 CUDA 340, MAG WHEELS, big tires, low mileage. 386-2772.

1969 DODGE DART GT, V-8, EXCELLENT condition. 598-7345.

150 CARS FOR SALE

BANK
On a Good Deal!
BANK
On a Sharp Vehicle!
BANK
On a Bank Loan!
Truly Some of The Finest Fully Reconditioned Cars Available Anywhere In Canada!
X X X X X X X X
Gov't Safety Tested
Mechanically
Checked
6 Month Warranty
X X X X X X X X

TRUCKS
75 FORD E250 Van
75 CHEV. Leisure Van
75 FORD XLT Ranger ¾
74 GMC Sierra Grande Air
74 FORD ¾ ton Auto.
73 CHEV ¾ ton Loaded
73 WESTFALIA Camper
70 GMC Canopy Covered
69 GMC Van V-8 Auto.

Performance
74 CHARGER SE Loaded
74 ROADRUNNER 400 4-way
73 SCAMP Hi Performance
72 COUGAR Full Power, Air
72 CORVETTE Gorgeous
72 RALLY NOVA 4 speed
71 TRANS AM
70 GTO 4 Gear Loaded
70 LEMANS Sport Auto.
70 VALIANT Htp. Ram Rod
69 COUGAR XR-7 Convertible
69 CHARGER Buckets etc.
69 BUICK GS California
68 TORINO GT 390
68 MUSTANG Loaded
68 SATELLITE Sport 383
67 MUSTANG Fast Back

Cash-Trade-Terms
Sub-Compacts
75 HONDA Civic
74 CAPRI 2600 V-6
70 DATSUN 510 Coupe
73 VEGA Kammback Auto.
65 MGB Convertible

Many Many More
IN STOCK
OPEN Till 10 p.m.
Every Nite
Garden City
Sales — Service Ltd.
2978 Douglas
382-9111
DLD 3790

BAD OR GOOD CREDIT
66 CHEV Auto $250 Down
12 Monthly Payments of $50
PALM MOTORS LTD.
2936 Douglas D1840

1970 OLDS CUTLASS 442 4-speed.
VICTORIA JEEP 386-6511
597 Hillside at Rock Bay D-2295.

1970 VW BEETLE, LOW MILEAGE, excellent condition with reconditioned motor, 8,000 miles left on guarantee. Asking $1,395. Phone 383-3951 or 598-7301.

MUST BE SEEN
1964 Impala SS two door hardtop, automatic power steering, power brakes, mags. Immaculate condition. 598-4658.

HOT VW 1600, NEW; BRAKES, motor, heads, carbs, trans., clutch, wiring, paint, ET mags, wide tires, etc. $1850. Offers. Geannie 384-9285.

MOVING, MUST SELL 1972 Toyota Corolla, 1600. Good condition, asking $1900. 652-3743 or 652-2285.

CLASSIC
50 Chrysler coupe, mint, collectors only, $3000 plus. 656-5207 after 5.

1964 OLDS F85, 4 DOOR, V6 motor, standard transmission, tested, not licensed. $225 or best offer. 478-6149.

1967 CHRYSLER TWO DOOR hardtop, automatic, power brakes, power steering. One owner car, $1500. 478-3197.

IMMACULATE
Black lacquer Thunderbird, '62, A-1 condition, low mileage, white-walls. Phone David, 384-6734.

74 PLYMOUTH, SEBRING, hardtop, 318, V-8, p.s., p.b., automatic, warranty, radio, defogger, vinyl roof, $4195 or offers, 479-1807.

MUST SELL. '74 SATELLITE Sebring, plus 7,000 miles, 15 months left on warranty, many options, best offer. 383-6527.

1970 MGB GT TWO DOOR HARDtop. Immaculately kept, low mileage, carefully driven car. $2975. 598-7142.

'69 VOLKS BEETLE, TAPE deck, just tested, very good condition, $1,300. Phone between 5 and 8 p.m. 592-3498.

1962 OLDSMOBILE SEDAN, AUtomatic, power steering and brakes. New tires. Tested til June '76. $280. 382-4062.

CHRYSLER 1974 ONLY 3,000 miles, immaculate, accept trades, best offer takes. 595-1139.

1966 CHEV IMPALA SUPERsport 2 dht. V-8 automatic. PS, PB, bucket seats, $750. 382-2965.

CLASSIC 1939 PLYMOUTH sedan deluxe, refinished in original blue. Runs well. $650. 642-3954.

1958 4-DOOR CHEV. RECENTLY overlauled and tested. firm $350. 879 Transit. 598-2560.

383 4 SPEED
'68 Satellite convertible. $1950, offers. 592-4208.

'66 CHEV CAPRICE WAGON 396 automatic, air conditioning, $1625. Offers. 592-4208.

1971 VOLKSWAKEN SUPER BEEtle, excellent condition. Best offer over $1800. Phone 592-7327.

'65 MUSTANG CONVERTIBLE, immaculate, $1950. 388-9275.

63 FORD GALAXIE, $50. 384-4704 after 6.

'64 WILDCAT 4-DOOR, CITY tested. $550 or best offer. 382-9448.

'61 OLDS, 4 DOOR, V8, $175. 595-7007.

1948 DODGE, OFFERS. 383-4279.

1967 AUSTIN 1800, 4-DOOR, STANdard, as is $495. 478-4788.

1974 PINTO WAGON, $2,500. Phone 478-6648, from 12 to 4.

1968 DATSUN 510 SEDAN, GOOD running condition. 385-8972.

150 CARS FOR SALE

SUBURBAN
MOTORS
North on Douglas

HOME OF
LINCOLN, MERCURY, MONARCH, METEOR, MONTEGO, COUGAR, COMET, BOBCAT, CAPRI AND FORD TRUCKS.

WAGONS WAGONS

73 CHEV ESTATE Wagon, V-8, automatic transmission, power steering, power brakes, radio $4095

72 DATSUN Wagon, 4-speed, radio $2395

72 VOLKSWAGEN Station Wagon, automatic transmission, radio $2595

70 CHEV Wagon, V-8 automatic, power steering, radio $1995

70 JEEP WAGONEER, V-8, automatic transmission, power steering, power brakes, radio, air conditioning $2695

69 FORD COUNTRY SQUIRE, V-8, automatic transmission, power steering, power brakes, radio $2295

69 FORD COUNTRY SQUIRE V-8, automatic transmission, power steering, power brakes, radio $2095

67 FORD COUNTRY SQUIRE, V-8, automatic transmission, power steering, power brakes, radio $1095

SUBURBAN
MOTORS
WIDE OPEN
UNTIL 10 P.M.
WEEKDAYS
6 P.M. SATURDAY.
3377 Douglas St. 386-6131
Dealer Lic. D. 2298

Brian Holley MOTORS LTD.
FIAT
VOLVO

NEW STOCK
73 AUSTIN Mini, radials $1995
73 VOLVO 144S $4495
73 FIAT 128 2 dr. Choice of 2 $2595
73 VW 1600 Wagon AT $3895
72 FIAT 124 Auto. $2795
71 FIAT 850 Spyder $2295
70 DATSUN 510 Auto. $2195
70 FIAT 124 Spyder $3195
69 AUSTIN 1100 wagon $1695
69 DATSUN Pickup $1695
69 DATSUN 510 $1695
69 VOLVO 144S $2695
69 FIAT 124 Coupe $2695
67 ROVER 2000 $1895
66 VOLVO 122 $1895
66 VW Wagon $1195
66 VIVA $ 495
62 ACADIAN wagon, auto. $695

Service Department
NOW OPEN
6 Days a Week!
8 A.M. - 9:30 P.M.
Brian Holley
3319 Douglas
384-1161
Dealer Lic. D 3170

1970 JAVELIN 360 Automatic $3195
SELECT MOTORS
950 YATES STREET
384-1322 or 382-8321 D-3456

1973 CHRYSLER 2-DOOR HARDtop, power steering, power brakes, AM radio plus FM stereo. 25,000 miles — Immaculate condition. 385-8328.

1959 MERCEDES 180. EXcellent condition. $1100. 384-0584 days, after 4:30 p.m. 386-3834, Jim Belshaw.

1972 TOYOTA COROLLA. EXCEPtionally clean, $1,475. For appointment to see 477-0510. Sports Classic Cars, 2825 Bridge. DL No. 1236.

61 CADILLAC, GOOD RUNNING order, good condition, tested 'til Nov. '75, $500 or best offer. 386-3695 after 5 p.m.

'68 GTX 440 ,VERY GOOD CONdition, must sell, $2350 or offer. 477-5160 after 5.

1967 FORD FALCON FUTURA, sports coupe, loaded with extras. 478-2391.

73 MUSTANG CONVERTIBLE, must sell, fully power equipped, low mileage. 477-3262.

64 PONTIAC, 4 DOOR, 283, 3 speed, good condition, asking $500. 384-2585 598-1839.

60 PONTIAC STATION WAGON, automatic, good transportation, $300 or offers. 479-3188.

'69 MAZDA 1500, 4 DOOR sedan, offers, good condition, 595-8791, 479-2884.

74 — 128 FIAT, BEST OFFER, 598-2849, 964 Byng St.

150 CARS FOR SALE

McCALLUM
DATSUN
VOLVO
McCALLUM

McCallum Motors Ltd.
1101 YATES AT COOK
382-6122

74 Pinto Sportabout A.T., radio, low miles $3195
71 Pontiac Le Mans 2-Dr. H.T., V-8, P.S., P.B. Roof $3995
74 Mustang II 2 Plus 2, 6 cyl. Radio, P.S., P.B. $4495
74 Toyota Corolla 2-Dr. A.T. —low miles $3295
72 Datsun 240Z $4495
73 Datsun 240Z $5395
72 Plymouth Duster 2 Dr. Sedan $2595
73 Toyota Corolla 1600 G.T. Mags, wide tires, radio. $2595

COLWOOD LOT
1836 Island Highway
478-1741

69 Datsun 510 4 spd. $1195
72 Datsun P.U. Canopy $2495
69 Chevelle Malibu V-8, A.T. Radio $2195
'66 Rambler Classic 770 Station Wagon $895
'73 Ford ½ Ton, V-8, A.T., P.S., P.B., Radio $3595
73 Ford ½ Ton, V-8, Radio $3195
'67 GMC ½ ton, 6 cyl., 4 spd. $1595
67 Chev Belair V-8, Standard, Radio $695

BUSINESS HOURS
MON.-THURS. 9-9
FRI.-SAT. 9-6
Dealer Lic. D3103, D3111

Parkdale
FIAT
SAAB

They're Here!

WE NEED TRADES

USED CARS
74 FIAT 128 Sport $3695
74 PINTO Auto. $2895
74 DUSTER Auto., P.S. (choice of 2) $3795
73 MUSTANG $3995
72 AMX, fully equipped $3795
72 FIAT 128 4 dr. $2295
72 COLT GT $2195
71 VEGA wagon $1995
69 RIO Renault $1695
67 MUSTANG $1995

DOOR OPENING SPECIAL!

PARKDALE
MOTORS LTD.
2151 BLANSHARD
By the Arena
386-2277
D.L. 26177

BILL CARTERS CARS LTD.
2538 Government St. 385-5860
1969 GMC half-ton $1700
1967 Rover 2000 $1200
1969 Datsun 1200 $ 900
1971 Vauxhall Firenza station wagon $1300
1969 Acadian 4-door $1300
1967 Datsun station wagon $ 850
1966 Austin 1100 station wagon $ 900
1966 Sunbeam Minx $ 775
1968 Cortina $1100
D.L. 4701

1974 PLYMOUTH FURY WITH manufacturer's warranty. Frost green, 360 automatic, power brakes and steering, radio, rear defogger, anti-sway bar and H. D. shocks with 6000 only miles, would make ideal family car or taxi. Nearest offer to $4195 secures. Call 384-3512 days, 592-6333 evenings.

1969 COUGAR XR 7, V-8 AUTOMATIC, power steering, power brakes, vinyl roof, $2,495. 1970 VW Westfalia camper fully equipped, $3350. 1974 Vega hatchback, 4-speed, immaculate condition, $2495. 592-3540. D.L. 2273.

TRAILER TOWERS SPECIAL. Immaculate, 1969 Oldmobile Delta 88 Custom, new radial tires, new air shocks, transmission cooler, large V-8, 4-door, tinted glass. Offers over $2200. 382-6856 or 382-0789.

1971 DATSUN GT 1600 CC. TESTed, 4-speed trans., four mags, plus two snow tires and rims, factory 8-track tape and radio, tach and gauges, rear air shocks, asking $1895. 478-8636. 827 Hockley Ave., Langford.

1974 VEGA GT KAMMBACK wagon, 7,400 miles, mint, tape deck, radio, chrome covers, radials, tach, and roof rack. A little beauty. $3595, ONO. 3601 Crestview Road.

1972 GREEN JAVELIN WHITE racing stripe, 2 door hardtop, vinyl roof, leather bucket seats, automatic V-8, 360 4 barrel, P.M., P.S., radio, immaculate condition, 28,000 miles, 1 owner, 479-7365.

'64 MERCURY METEOR, GOOD demolition car or will sell parts. Must sell, '67 MGB-GT, needs gear box, $875 or best offer. Between 6-9 p.m. 598-6597.

'71 TOYOTA MARK II 4-DOOR, well kept, lady driven, 43,000 miles, $1700. '73 Monte Carlo, no air or buckets, 29,000 miles, must sell, $3500. 478-7698.

1965 JEEP WAGONEER, NEW tires, rbuilt engine, ($960 in Bills). Trialer hitch, 4 wheel drive. Leaving, must sell. Offers to $900. 477-4114, 3850 Amroth Pl.

1973 TOYOTA MK. II WAGON, EXcellent condition, extras, electronic ignition, power steering, discs, AM-FM 8-track. 388-1495 or 478-8610.

1966 KARMANN GHIA, GOOD condition, $575. 478-6498.

'61 AUSTIN, WESTMINSTER, $300 or best offer. 477-3624.

150 CARS FOR SALE

Speedway
VOLKSWAGEN
PORSCHE • AUDI

SELECTION
PLUS

75 Corvette
74 Porsche 914
74 Pinto automatic
74 Cougar XR7
74 Toyota P.U. and Canopy
74 Super Beetles
74 Custom Beetles
73 Beetles
73 Audi 100, 2-dr. auto.
72 VW Super Beetles
72 Olds Vista Cruiser, air
72 VW Window Van
72 VW Super Beetle, auto.
72 Vega 2-door
72 Datsun 2-dr., auto
72 Nova 4-dr. auto.
71 VW Window van
71 Beetle, rebuilt engine
71 Pinto
71 Beetle
70 VW Window van
70VW Station Wagon, auto
70 VW Beetle
69 Dodge RT
69 Camaro 4-speed, SS
69 Olds Cutlass 2-dr. ht.
69 Buick convert.
69 Ford ¾-ton, 4-speed
68 VW Squareback
68 Toyota 4-dr. auto.
68 VW Beetle, rebulit engine
68 Ford Station Wagon
68 Olds Cutlass 4-dr. Ht.
66 VW Beetle custom
66 Porsche 911S
66 Acadian 2-dr.
66 Vauxhall 2-dr.
66 VW Beetle custom
66 VW Squareback
66 VW Camper
65 VW Notchback
65 Buick 4-dr. A.T.
61 Ford 2-dr.
59 Ford
59 VW custom
58 Packard
58 Edsel sedan
58 Corvette (fuel inj.)
57 Mercury
58 Mercedes 300 SL
58 Corvettes
57 Chev. Nomad
57 Chev. 4-dr.
57 Cadillac Eldorado
57 Chev. Convert.
55 Buick Convert.
54 Ford convert.
52 MG
51 Packard
46 Mercury woody wagon

These and many other exceptional buys on our big Yates Street Lot.

Speedway Motors Ltd.
971 Yates at Vancouver
Dealer Licence Number
D-3141
385-2415

AMC

"GOOD GUYS"
BEAUTIFUL
CARS!

'73 BUICK LESABRE SEDAN
'73 PONTIAC LEMANS COUPE
'73 MATADOR SEDAN
'74 TOYOTA CELICA
'74 MAVERICK SEDAN
'73 PINTO 2 DOOR
'73 TOYOTA MK. II WAGON
'73 HORNET 2 DOOR
'74 HORNET HATCHBACK

REG
MIDGLEY
MOTORS LTD.
736 Cloverdale
385-8756
Dealer Lic. D3785

1974 CHRYSLER TOWN AND COUNTRY 9-pass. wagon, green with woodgrain side panels, chrome luggage rack, 2-way tailgate, powered by 440 motor, automatic, power tilt-steering and telescoping wheel, stereo tape and radio, air conditioning, only 7100 miles, as new $6500. 1970 OLDS 442 with 400 cu. in. motor, power steering, power brakes, power seat, 4-speed transmission. A beautiful gold hardtop with back vinyl top. Clean, $2600.

VICTORIA JEEP — 386-6511
597 Hillside at Rock Bay D-2295

1971 LTD SQUIRE WAGON 9 passenger $3695.
SELECT MOTORS
950 YATES STREET
384-1322 or 382-8321 D-3456

1963 PONTIAC LAURENTIAN, runs well, tested, good tires, $225. 479-2681, evenings.

1940 FORD DELUXE 2 DOOR, $3,500. 658-8147 after 6.

150 CARS FOR SALE

—You Can Expect—
A Great Deal
From . . .

Cornell
CHEV/OLDS
Cadillac
CHEVROLET TRUCKS
Sales/Service 385-5777

OPEN 'TIL 9 P.M.

ISLANDS
Finest Selection
"Your Reasonable Offer Accepted"

75 FORD GRENADA
75 TOYOTA Corona
74 OLDS Delta 4-dr.
74 IMPALA Ht.
74 VEGA Hatchback
74 VEGA GT Stn. Wgn.
74 PINTO 4-door
74 NOVA 2-dr.
74 TOYOTA Corolla 1600
73 MONTEGO Hdtp.
73 ASTRE Safari Wgn.
73 MAVERICK
73 MAZDA 4-dr.
73 TORINO Brougham
72 PONTIAC 2-door
72 CHEV. Stn. Wgn.
72 DODGE Stn. Wgn.
71 VW 1500 Wgn.
71 COMET 2-dr.
71 MAVERICK 4-dr.
71 FIREBIRD
71 CRICKET 4-dr.
71 CORTINA 4-dr.
71 FURY Hdtp.
71 FORD Stn. Wgn.
70 PONTIAC
70 PLYMOUTH Duster
70 BUICK Skylark
70 CUTLASS Hdtp.
69 PONTIAC Conv't.
69 CORTINA 4-dr.
67 CHEV. Stn. Wgn.
55 RAMBLER 2-dr.
65 CHRYSLER 2-dr.
65 OLDS Htp.
62 CADILLAC Htp.

"TRUCKS"

75 CHEV ¾-ton Pickup, 2200 miles
74 GMC ¾-ton Pickup
74 VANGUARD Camper
73 MAZDA pickup-camper
73 GMC Suburban
73 GMC Vandura
72 TOYOTA pickup
72 TOYOTA pickup
71 ECONOLINE Club Wgn.
69 WILLIS jeep 4x4

CORNELL
CHEV - OLDS LTD.
3050 Douglas 385-5777
Dealer Licence Number D-3162

S&H TOYOTA

QUALITY

1974 COROLLA 1200	$2595
1973 G.M.C. P.U.	$2995
1973 CORONA 4-DR. sedan, 4-Spd.	$2595
1973 VEGA Station Wagon	$2795
1972 TOYOTA MK II, 2 Dr. H.T. A.T. Yellow	$2695
1972 CORTINA L2000 4-DR. Sedan	$1995
1969 BUICK SKYLARK, 2 Dr. H.T.	$1995
1969 DATSUN 510	$1295
1969 VW Bug	$1395
1968 CHEV Station Wagon, V8 A.T. P.S. P.B. radio	$1895
1968 TRIUMPS Spitfire	$1895
1966 VALIANT 4-Dr. Sedan	$1395
1965 VALIANT 2 Dr. H.T. 6 Cyl. A.T.	$1195
1965 VW Beetle	$ 595

SAUNDERS & HITCHMAN
Sales & Service Ltd.
2040 Cadboro Bay Road
At Fort and Foul Bay
Dealer Lic. D-1460
592-2471

1969 BUICK VISTA WAGON power windows, $3295.
SELECT MOTORS
950 YATES STREET
384-1322 or 382-8321 D-3456

NO INTEREST CHARGED
66 PLYMOUTH HTP. $250 Down
10 Monthly Payments of $55
PALM MOTORS LTD.
2936 Douglas D1840

67 DODGE DART SLANT 6, Automatic, 4-door, recent city test, runs well, $1450. STRAIT MOTORS LTD. 1513 Quadra at Pandora, 384-8191. D-3417.

1973 CAPRI
Immaculate inside and out, all the options, V-6, 4-speed, $3695, trades considered, 478-1298.

1972 TOYOTA MARK II, 4-DOOR, automatic, excellent condition. $2595. or best offer. 642-5356, evenings.

1970 TOYOTA CORONA MARK II, $1,900. Call Pete at 595-7384 after 5.

'72 MONTEGO MX, 33,000 MILES. Excellent condition, asking going price. Nanaimo 753-4595 after 6.

1969 AUSTIN AMERICA 47,000 miles, very clean, and well maintained $1,150. 477-6520.

'61 [illegible] SUNNE, NEW CLUTCH, standard 6, snow tires, $450 652-3569.

'70 TOYOTA COROLLA 1200, 4 speed, 33,000 miles, tested, very economical. $950. 385-5854.

1970 CORTINA, LOW MILEAGE, good condition, 386-3792 or 656-3987 Diane.

71 DATSUN 1200 DELUXE, GOOD condition, $1,065. 595-3546.

1965 CHEV AND BUICK, $400 each. Call 478-8853 after 5:00.

150 CARS FOR SALE

DOUGLAS VOLKSWAGEN
PORSCHE
AUDI

PREMIUM USED VW'S

74 VW Dasher, 2-dr., radio $4595
74 VW Custom Beetle, radio $2495
74 VW Super Beetle, radio $2895
74 VW Westfalia camper, 4 speed, radio, fully equipped $7195
74 VW Westfalia camper, auto., radio, fully equipped $7595
74 VW 7 pass. bus, auto., radio $5895
74 VW Thing, 4 speed, radio $3495
73 VW 7 pass. bus, 4 speed, radio $4795
73 VW Squareback Wgn., 4 speed, radio $3395
73 VW Super Beetle, 4 spd., radio $2495
72 VW Window van, extra seat $3095
72 VW 7 pass. bus, new engine $4195
72 VW Super Beetle, 4 spd., radio $2295
72 VW 411 Wagon, auto, radio, 36,000 miles $3195
72 VW Westfalia camper, 4 spd., fully equipped $5295
71 VW 7 pass. bus, 4 speed, radio $3495
70 VW 7 pass. bus., 4 speed, radio $2995

PLUS

GOOD SELECTION
73-74 VW BEETLES
BUSES, VANS, CAMPERS

Douglas Volkswagen Ltd.
3329 Douglas Street
388-5466
Dealer Licence Number D3715

HORWOOD MAZDA

SHOP AND COMPARE!!
ALL CARS CARRY PRICE TAGS

'74 Hornet A.T.
'74 Astra Hatchback AT
'73 Mazda 1600 AT
'69 Cortina GT
'68 Camaro PS PB AT.
'73 Ventura 8 AT
'71 Torino SW
'73 Fiat 128
'74 Toyota Long Box PU and canopy
'71 Datsun 510
'70 Mazda 1800 AT
'69 Volks Beetle
'69 Chev PU
'67 Landrover 4x4
'67 Galaxie 500XL
'67 Ford Cortina AT

OVER 40 CARS TO CHOOSE FROM
BANK OF B.C. FINANCE

HORWOOD MAZDA
385-1451
810 JOHNSON AT BLANSHARD
Dealer Licence Number D-3273

IF YOU WANT A SMALL CAR, A snappy car, a classy car, a roomy car, one that gets 37 miles to the gallon and will only cost you $950, phone about our 1969 Renault. 478-5674.

WE FINANCE ANYONE
'65 DODGE $175 down
8 monthly payments of $40
PALM MOTORS LTD.
2936 Douglas D-1840

1969 COUGAR BROUGHAM, Accident free, mechanically perfect, recent $500 overhaul, loaded with extras, $2200. 383-1204.

1969 FORD RANCHERO PICKUP, good condition, $2,100. Phone 629-3341, Pender Island.

73 TOYOTOA COROLLA 5-SPEED. 26,000 miles, good condition. 592-1309.

1972 MAZDA 616, EXCELLENT condition, automatic transmission, $2,000. 477-6029.

'73 VEGA WAGON, 14,000 MILES. One owner, good condition, $2700. 478-8456.

MUST SELL, 1971 COUGAR, LOW mileage, clean, top condition. Offers 384-8550.

CONVERTIBLE '68 CHEV IMPALA. Good condition. 384-4237, after 5.

71 OLDS CUTLASS, 46,000 MILES, $2100. 384-0077.

1968 VAUXHALL VIVA, NEW tires, new clutch, $600. 478-2971.

150 CARS FOR SALE

METRO TOYOTA

Over 1 Acre of New and Used Cars to Choose from!

CANADA'S Largest Volume TOYOTA DEALERSHIP!

We Can Beat Any New or Used Car Deal in Town!

AND NOW! METRO'S EXCLUSIVE
3-YEAR 36,000 MILE WARRANTY!

68 Camaro
65 Mustang
74 MGB
71 Crown
73 Dart
71 Datsun 240Z
68 Corona, Auto.
69 Volkswagen
73 Celica ST
72 Monte Carlo
73 AMX
74 Firebird. Loaded!
73 Mustang Mach I
73 Corolla Wgn., auto.
73 Ford LTD Wgn.
71 Chevelle
68 Corolla

REMEMBER at Metro
NO REASONABLE OFFER REFUSED!

OVER 150 ESSO DIAGNOSTIC TESTED! USED CARS!

100% FINANCING O.A.C.
CALL NOW!
386-3516

Metro Toyota Ltd., 625 Finlayson. Dealer Licence D 3676.

METRO

THIS WEEK'S SPECIAL

69 BUICK WILDCAT
Power steering, power brakes, good rubber, original paint, local car, VALUE PRICE $1575 including warranty.
STRAIT MOTORS LTD.
1513 QUADRA AT PANDORA
384-8191
D-3417

1970 CUDA CUSTOM, VELVET interior, chrome spoke wheels, 50 series tires new paint V-8, auto. Asking $3,288. Will connider trade in or will pay small difference on newer performance car. 478-5176 or 385-6111, ask for Rick.

MUST SELL
1966 Pontiac sedan, 76,000 original miles. Government tested till May 1976. Fine condition throughout. $675 or best offer. 383-9151, ask for Howard.

VERY CLEAN, PRETTY CANDY apple blue, VW 1500 header, chromies, completely new suspension and brake overhaul, much more. 479-5649.

1962 CHRYSLER NEWPORT, blue convertible, limited model, very good condition. One owner. $950. Offers. 592-3757.

1971 CAPRI 2000, 4 SPEED, FACtor vinyl roof, sunroof. Beautifully maintained. $2,250. Appointment to see 477-0510 Sports Classic Cars, 2825 Bridge, D1236.

1969 PLYMOUTH FURY III, 4 door - hardtop, small V-8, power steering, power brakes, automatic, radio, vinyl roof, very good condition. $1800. 384-9558 after 5:30 p.m.

1972 DATSUN 510 COUPE, 4 speed, radio, low mileage, premium condition, 382-7580.

'62 FORD FAIRLANE 500, 289; 3 speed, good motor and transmission, sell whole for parts, $100. 385-6005.

MUST SELL 1964 BUICK LE Sabre, 300 cu., in. engine, $100. Call after 5 p.m. 478-2116.

1967 DODGE MONACO SEDAN, $900. B. Madsen Motors Ltd., 2691 Sooke Rd., 478-5011. D.L. 1668.

'66 CHRYSLER NEW YORKER, excellent condition, asking $1,500. Serious inquiries, Phone 479-1291.

1969 DATSUN 510, RADIALS, radio, tach, roof rack. 477-5364, 2-5 p.m.

1966 MERCURY 390. POWER steering, power brakes, tested. $600. 384-0106 after 5 p.m.

'68 AUSTIN 1800, GOOD CONDITION, highest offer. 598-3581 after 6:30 p.m.

1974 FIAT 124 SPORTSCOUPE, low mileage, warranty, 477-2563.

1966 HILLMAN, TESTED, $300. 592-6230

'63 RAMBLER, AS IS. $150. 477-5563 after 6 p.m.

'66 CHEV. IMPALA, V-8 AUTOMATIC, $995 or best offer. 478-3098.

1970 FIAT 850, 4-SPEED, RADIALS. Just tested. 35 m.p.g. Offers to $1200. After 5, 383-4924.

1965 INTERNATIONAL TRAVELall Station Wagon, 78,000 miles; good condition. Offers, 658-5888.

1968 CHRYSLER CONVERTIBLE, 383, $2195, or offers. Phone 478-1441 after 6.

'56 CHEV. $200. 656-3400.

150 CARS FOR SALE

THREE POINT MOTORS
Mercedes-Benz
DATSUN

TWO CAMPERS
One is a luxurious custom built '73 Volkswagen Safari Camper which sleeps four in comfort and has a long list of quality optional equipment including a 110 volt electrical system, a refrigerator, a propane stove, and a large capacity water system. It's done less than 12,000 miles and is priced at $7,995. The other unit is a very attractive '72 Volkswagen Camper with such features as a propane stove and fridge and priced at $4,195. If you're in the market for a camper make sure you see these two at Three Point Motors!

TWO CUTLASSES
A '72 two-door hardtop with vinyl roof and only 24,000 miles priced at $3,795 and '69 four-door sedan with only 40,000 miles priced at $2,795. If you're looking for a good Oldsmobile take a look at these two at Three Point Motors!

TWO BEETLES
Both very nice! A '71 priced at $1,995 and a '70 priced at $1,895. If you're considering a Volkswagen better consider these two at Three Point Motors!

TWO TOYOTAS
An immaculate '74 Corona Sedan. It's only gone 8,000 miles and it's priced at $3,995. The other is a pretty little '68 wagon priced at $1,595. View these two terrific Toyotas at Three Point Motors!

THREE DATSUNS
All are the famous '510' rally champion model. There's a '69 for $995; a '70 with only 30,000 miles for $2,095; and a very sharp, bright orange '73 for $2,795. For Datsun sales, service, and satisfaction come to Three Point Motors!

TWO FORDS
One's a '71 six cylinder Maverick which has done only 30,000 miles and is priced at $1,795 and the other is very pretty '74 Pinto Squire Wagon which only has 2,000 miles on it and is priced at $3,995. If there's a Ford in your future make sure you see these two good buys at Three Point Motors.

TWO SPORTS CARS
A one-owner '73 Datsun 240-Z in beautiful condition—complete history available — you won't find a better Z for $3,395! Or for $1,895 we have a '68 Triumph GT6 in very nice shape and with only 30,000 miles on it. Check these two sports cars today at Three Point Motors.

TWO WAGONS AND A VAN
The wagons are both Datsun '610' luxury units. One is a '73 with standard transmission and radio for $3,395 and the other is a '74 with automatic transmission and a radio-tape deck; it's done only 7,000 miles and is priced at $4,295. The van is a '73 Volkswagen seven passenger unit with sleeper seat. It's gone 21,000 miles and is priced at $4,995 at Three Point Motors.

LOW-PRICED UNITS
Only 36,000 miles on this '69 Vauxhall Viva $1,095; '69 Datsun '510' two-door $995; '67 Datsun '411' four-door, $895; '66 Pontiac $895; '66 Ambassador, $895; '60 Valiant wagon, $395. See these low-priced units at Three Point Motors.

2620 GOVERNMENT at HILLSIDE
385-6737
OPEN TILL 9 P.M.
(Dealer Licence D1925)

64 VALIANT STATION WAGON, 6 automatic, new paint, tires. Tested. Excellent condition. Jeannie $675. Offers. 384-9285.

'66 PLYMOUTH FURY II FOUR door, 318, power steering, power brakes, 3 speed automatic transmission, radio. $525. 386-6471.

1966 FORD 7 LITRE, POWER steering, power brakes, power windows, automatic. $1,000 or best offer. 383-8036.

'66 DODGE, 6 AUTOMATIC IN very good running order. City tested. 656-5328 evenings. 385-0713 days.

1973 PINTO SQUIRE WAGON, 14,000 miles, many extras, good condition. $3,300. 383-0405.

'69 ENVOY STANDARD WAGON, excellent condition throughout. $1350 or best offer. 478-7106.

ONE OWNER, 1970 PONTIAC LeMans Premium, $2,695. or offers. 479-7977.

1963 CHEV SUPER SPORT IMPALA, near new tires, good condition. $450. 478-9721.

'67 CAMERO, 302, EXCELLENT shape throughout. Must sell. Offers? 658-8276.

'68 RAMBLER AMERICAN 440. Largest of compacts. Good condition. $1,000. 477-9849.

'63 CHEVY II. LADY'S CAR. AUTOMATIC, 6 cylinder. Excellent condition. Tested. $550. 383-3122 or 478-8514.

1966 VALIANT, REBUILT ENGINE, reliable transportation. 385-8578.

'66 PLYMOUTH FURY III, slant 6, radio. $450. 477-9794.

FOR SALE, 1973 VEGA GT, BEST offer takes. 383-0385.

1974 VW THING, 6,000 MILES. $3,350 firm. 383-5975.

150 CARS FOR SALE

peter pollen ford
FORD

7-DAY MONEY BACK GUARANTEE

71 T-BIRD Fully equipped.	$3895
69 T-BIRD	$3295
71 VW 4-11 Auto.	$2695
72 CELICA hardtop	$2595
73 RANCHERO V-8 automatic	$3895
74 PINTO 2-door, automatic transmission, radio	$2795
69 PONTIAC sedan	$1495
67 COUGAR Htp.	$2295
73 CORTINA GT	$2595
73 VOLKSWAGEN	$2795
74 MAVERICK 4-door, 6, automatic	$3695
73 PINTO automatic transmission, radio, sun roof	$2695
71 CHEV IMPALA, sun roof 4-door	$1995
65 VALIANT	$895
71 TOYOTA Crown	$1595
72 TOYOTA Corona	$1995

TRUCKS

73 COURIER ½-ton pickup	$1995
69 GMC ½-ton pickup	$1495
66 FORD 500 Flatdeck	$1995

PETER POLLEN FORD SALES LTD.
1060 Yates 384-1144
VICTORIA, B.C.
Dealer Licence Number: 3073

J. C. MOTORS

74 VEGA Automatic	$2895
74 PINTO Auto	$2895
74 VW Beetle	$2695
73 CADILLAC Coupe de ville	$8495
73 TOYOTA Celica ST	$3195
73 PINTO 4-speed	$2395
72 CELICA ST 4-speed	$2495
71 FIRENZA sedan, 4-speed	$1195
71 MUSTANG V-8, auto.	$3195
69 FORD H.T., V-8, auto	$1895
68 BUICK htp. V-8 auto.	$2195
68 FIREBIRD V-8 auto.	$2395
66 SATILLITE Conv't V-8	$1295
63 JAGUAR XKE 4-spd.	$4000

837 YATES St. 384-0921
J. C. MOTORS Ltd. D-3246

1966 CADILLAC 4-door hardtop $2695
SELECT MOTORS
950 YATES STREET
384-1322 or 382-8321 D-3456

BUY HERE PAY HERE
67 PONTIAC Auto $200 Down
10 Monthly Payments $60
PALM MOTORS LTD.
2936 Douglas D1840

1965 CHEV - 1,200 MILES ON REbuilt 283, 350 cam, Holley headers custom equipment, new brakes, rebuilt transmission, good rubber $750 or offers. 478-8534.

1956 CHEV BELAIR AUTOMATIC four-door sedan. New brakes, new exhaust, new regulator, new generator. Completely rebuilt motor. Best offer. 383-8782.

'72 TOYOTA CORONA DELUXE, 4-door, auto, radio, vinyl top, 32,000 miles, excellent shape, offers on $2650. Mike Myers, 478-5561, 478-6349.

HAVE BOUGHT CAMPER, SELLing 1967 Cortina station wagon, automatic, radio, new tires, tester, good condition. 478-6074, 2695 Rainville.

73 PINTO, 20,100 MILES, 2000 C.C. motor, 4 speed, new whitewall tires, radio, electric rear window. Very good condition. $2250. 746-7641.

1967 DODGE STATION WAGON, V-8 318, power steering, power brakes, good condition, $1175. 479-5313.

1966 FORD HARD TOP, 428, 4 barrel, 4 speed, hurst shifter, new clutch, new paint, good tires, tested, $1,000. 592-7246.

1974 MERCURY COMET, V-8, 4-door sedan, automatic, PS, rear defogger, 5000 miles, like new, $4250. 388-4740.

LOW MILEAGE 1971 FORD Torino, 2-door hard top, power steering, power brakes, automatic, radio, $3100 or offers. 385-7970.

'63 RAMBLER STATION WAGON in excellent condition, new battery and tune-up. $500 or best offer. 382-0639. 310 Roberts Apt. 312.

RARE MODEL
1962 Lincoln Continental, 4-dr. convertible, A1 shape, $3,000 firm. 595-2455.

'70 VOLKSWAGEN WINDOW VAN, Good condition. $2,250. 56,000 miles. 29 Menzies St.

68 GTX, NEW MAGS, TIRE, paint. Good condition. $1800. 384-6884.

'65 TOYOTA CROWN WAGON, good body, $195. 658-8131.

'68 VAUXHALL VIVA, ASKING $475. 595-3293 or 385-3758

'60 VOLKSWAGEN, $300. 384-4450.

'68 AMBASSADOR, GOOD CONDITION and mileage, $1100. 384-8420.

1971 PLYMOUTH BARRACUDA, excellent condition. 384-8371.

1961 CHEV BELAIR, TESTED till July. Best offer. 384-0214.

'57 AUSTIN CAMBRIDGE, AS IS, 479-7074.

1960 AUSTIN CAMBRIDGE, $200. Needs work, 477-2522.

1974 BEETLE, 4,000 MILES, 1527 Fort St. No. 102. 592-9866.

150 CARS FOR SALE

1974 Dart Sport	$2995
1974 BUICK Regal. Air conditioning and many other extras	$6495
1974 ASTRE wagon	$3495
1974 VEGA Hatchback	$3295
1974 T-BIRD	$8995
1974 DATSUN pickup	$3195
1974 FIAT 124-TC. As new, only 1960 miles.	$3395
1973 VOLVO 164-E	$5795
1973 CRICKET	$2495
1973 ASTRE station wagon, automatic	$2995
1973 MAZDA "1800" station wagon	$2195
1973 FORD Courier	$2695
1973 PINTO	$2365
1972 Mustang	$3295
1972 LINCOLN Mark IV	$7995
1972 MGB GT	$3795
1972 TOYOTA Corolla	$1895
1971 Datsun "1200"	$1895
1971 Fiat "124"	$1895
1971 PINTO	$1895
1970 VIVA	$1295
1970 MINI station wagon	$1495
1969 TOYOTA Sprinter	$ 795
1968 CORTINA	$1295
1968 PONTIAC	$1295
1966 VW Beetle	$1195
1966 BUICK	$ 795
1965 Mini Van	$1095
1961 MORRIS Oxford	$ 395
1959 VAUXHALL	$ 395

PLIMLEY
BRITISH CAR CENTRE
1010 Yates 382-9121
VICTORIA, B.C.
Dealer Licence
Number D-1777

INFLATION FIGHTERS

70 VW Beetle	$1518
68 FORD Squire Wagon	$1587
68 POLARA Hardtop	$1270
67 BEAUMONT auto.	$1047
66 RAMBLER	$ 503
66 PONTIAC	$ 742
65 DODGE	$ 497
65 RAMBLER Station wagon	$ 349
63 BUICK	$ 297

PALM MOTORS LTD.
2936 DOUGLAS AT BURNSIDE
386-8385 DLD-1840

G.C.M. MOTORS
OUR PRICES ARE LOWER

1970 CORONA MARK II, 4-Dr. Sedan, 4-spd.
1969 MAZDA SW., 4-Dr., 4-Spd.
1970 VW Beetle
1968 BUICK RIVIERA 2-Dr. H.T.
1968 FORD GALAXIE 2-Dr. H.T.
1968 FORD GALAXIE 4-Dr. H.T.
1968 MUSTANG High Performance
1973 CHEV ½-Ton, H.D., A.T.
1973 FORD ½-Ton, V-8, A.T.
1966 CHRYSLER Windsor, 2-Dr. H.T.

SILVERLINE Hardtop Tent Trailer with Add-a-room.

WE BUY USED CARS OR SELL THEM FOR YOU ON CONSIGNMENT

780 Goldstream 478-3242
Dealer Licence 1805

VICTORIA AUTO BROKERS
1805 BLANSHARD

70 ALPINE Fastback $1699
67 COUGAR Automatic $1699
69 GALAXIE 500 HTP. $1299
67 IMPALA Wgn. Auto. $1299
66 VALIANT S-W. V-8 Auto. $1299
66 RAMBLER classic 6 cyl. $ 899

OPEN TIL 8 P.M.
MORE TO CHOOSE FROM
386-7707 Dir. D.-8289

'74 DATSUN 710 SW STANDARD 11,000 miles $3,695 Georgia Pacific Motors 386-7508.

65 VW 1500, $900 OR OFFERS. Phone evenings, 384-6879.

'57 T-BIRD, EXCELLENT CONDITION, highest offer. 385-2968.

'66 MUSTANG FASTBACK, V-8 automatic, just passed vehicle test. $700. 656-5787 5-9 p.m.

1958 CORVETTE, 4 SPEED, EXcellent condition, 477-2665.

63 CHEV V-8 AUTO, GOOD RUNning condition $350. 748-9563.

1962 DODGE DART. $175. 478-2617 after 5:30 p.m.

1954 FORD VICTORIA OFFERS. 386-9326.

151 SPORT, IMPORT CARS

1968 TRIUMPH SPITFIRE MARK III, white convertible, good condition. $1700. 656-4719.

1974 ALFA ROMEO SPYDER 2000, $6500. Call 3PECIAL Guard Room leave name. 388-2271.

74 AUSTIN MARINA AM-FM stereo, Michelin tires, excellent condition. $2500 or ? 748-9935.

1966 CITROEN ID 19 VERY GOOD shape, new clutch and brakes. $495. 598-2838, 592-4577.

UNIQUE CAR, 61 MGA, CUSTOM hardtop Tonneau. Must be seen. $1,500. 478-3439.

1968 MGB, WHITE, RED INTERIOR, good condition, offers, after 5 p.m. 476-4438.

1970 MERCEDES BENZ 250, sunroof local service manual. $6,500. 598-8289.

1970 MGB, IMMACULATE, LOW mileage, overdrive, radial tires, one owner. $3200. 656-3221 days.

1974 BMW 2002, IMMACULATE, asking $5,700, cost over $6,800. 3140 Cedar Hill Rd.

1967 MGB, WIRE WHEELS, hardtop, good condition, $2,000. 479-2514 after 6 p.m.

'65 AUSTIN HEALEY SPRITE, roll bar, luggage rack, radio, good condition, $800. 383-9630.

'68 TRIUMPH SPITFIRE MK 3, good top, radio, $1,400 or offers. 382-9062.

MUST SELL '65 SPRITE, TOP shape, after 5, 477-1595.

BMW 2002, $3100, GOOD CONDITION, 386-3871.

1953 MG TD. 477-4101.

1974 MGB, 7,000 MILES, $4600. 656-2983.

72 MGB, EXCELLENT CONDITION, $4350. 384-4798.

1973 TRIUMPH SPITFIRE. Offers? 382-5348.

154 TRUCKS and BUSES

1969 TRIUMPH SPITFIRE, MARK III. Good condition, new motor, radio, radial tires, roll bar, tonneau, $1600 or best offer. 382-6136, 478-6108 after 6 p.m.

1 WEEK ONLY, 1974 FIAT Sport, excellent condition, 22,000 miles, full warranty, will sell for $3,300, or closest offer. Phone Crofton 246-4215. No trifiers please.

1973 2002 BMW, STANDARD, black interior, orange, radio, new radial tires, 19,000 miles, $4850. 479-2734, or 388-6275 Pager 351.

1974 VOLVO 142 — TWO DOOR sedan, radio, Michelines, white with blue interior. Approximately 7,500 miles. $5,000. 598-1260.

1974 CORVETTE 454 AUTO, every option. Mint condition. Must sell. Home 592-6652, work 383-6319.

1975 PORSCHE 1.8 AS NEW. EVEnings 382-8503.

154 TRUCKS and BUSES

Good Used Trucks

72 Scout 4x4 V-8 auto, p.s., bucket seats, winch $4495
72 IHC 1600 with 16 ft. alum. van, roll-up door, auto. trans., V-345, radio, 900x20 tires $7995
71 IHC 1600 with 14 ft. alum. van, V-8, 4-speed, 825x20 tires $4495
69 INT. ½ ton panel V-8, a.t. $1995
68 IHC ½ ton panel, 6 cyl., 4-speed $1395
67 CHEV 3-ton, w-deck, new V-8 engine P.S., excellent unit $4495
65 IHC ½ ton pickup $1195
64 Ford 3 ton cab over 5 and 2 diesel power, good condition $3495

LEN BARKLEY INTERNATIONAL
517 HERALD ST. 388-5508
D-3175

JEEP
a tough 4-letter word
TRUCKS, CJ5'S, RENEGADES, CHEROKEES, WAGONEERS
IN STOCK!
REG MIDGLEY MOTORS
736 Cloverdale 385-8756

72 CHEV BLAZER
4 WHEEL DRIVE
350, V8, automatic, power steering, power brakes, tilt wheel, air conditioning, lock out hubs. Exceptional condition. Come see. DePape Motors, 760 Johnston St., 384-8035. DL1792.

1971 TOYOTA LAND CRUISER, 4-wheel drive, with electric winch, $2995.
1965 FARGO ½-ton pickup, large moving van, $995. D-2264.
GEM MOTOR SALES LTD.
480 Esquimalt Rd. 382-7195

1969 ¾ TON DODGE TRUCK, with heavy duty overload springs for camper. Powerful 318 engine, V8 auto. transmission, custom radio, new rubber all around. Under 32,000 miles, 1 owner. 477-3140.

1971 CHEV CUSTOM HEAVY duty pickup 307 cu. in. displacement posi-traction, power brakes, 1 owner, immaculate, tested until May 1976. $3,025. Ed and Rollies Auto Sales, 2620 Rock Bay Ave. Victoria 384-2333 Dl. 3655.

1975 CHEVROLET, ½-TON, CUSTOM deluxe, 350 engine, automatic, power steering, 8' box, radio, stereo with speakers, fiberglass canopy with sliding windows and screens, inspected to June '76, $4,650. 478-1594.

1974 DODGE ONE TON KARY Van, low mileage, automatic, power brakes, power steering, radio. $5,800 or offers. Or trade late model station wagon or Blazer. 658-5098.

1973 CHEV. V-8, 4 SPEED P.S., P.B., 4-wheel drive, $5100; 1964 Chev. 4-ton hoist, 2 speed axle. $2300.
VICTORIA JEEP, 386-6511
597 Hillside at Rock Bay D-2295

'72 DODGE VAN, 318, POWER steering, power brakes, custom paint, panelled interior, tape-deck, mags, headers, 4-barrel etc. $4800 477-5804.

BRAND NEW DATSUN ½-TON pickup, fully equipped.
McCALLUM MOTORS LTD.
1101 Yates D66227 382-6122

WORKING MAN'S VEHICLE 1968 Dodge crew cab, 4-wheel drive, ¾-ton, must sell, best offer over $1,600. 479-2474 evenings.

1964 LANDROVER 109 STATION wagon, completely rebuilt, excellent condition. Must sell $2100. Shawnigan. 743-5789.

1966 MERCURY ¾ TON WITH factory fibermold canopy. Both in excellent condition. 6 cylinder, 4 speed $2,150. 478-6489.

1973 MAZDA 1800 PICKUP, radio, heavy duty bumper. Excellent condition. Offer nearest $2500 takes. 598-3258.

1974 CHEVY ¾-TON, 360, POWER brakes and power steering, 4-speed, 750x16 split rims, 22,000 miles, 382-2843.

1973 GMC HALF TON CUSTOM 1500, six cylinder, standard transmission, very low mileage. 478-4772.

1974 VW VAN, 7000 MILES, COMPletely customized, with mags, radials, stereo, (honey of a bus). 658-5685.

'69 HEAVY DUTY ¾-TON FORD. Posi-traction, new 8-ply tires. Radio, 390 motor, step side box. $2000 or best offer. 479-3824.

'57 WHITE 3-TON FLAT DECK, good running condition, low mileage, $500. 388-6316.

1973 CHEVY BLAZER V-8, 4-wheel drive, $5,200. 595-7701 after 6.

1970 VOLKSWAGEN BUS, 60,000 miles, excellently maintained. $2,800. 598-1631.

'55 FORD ½-TON EXCELLENT body, runs but needs work. $500. 363-0750 after 6 p.m.

1965 FORD TANDEM DUMP truck. Recently tested and painted. $5000. 652-1658.

'73 FORD ¾ TON, 360 4-SPEED, power brakes, radio, $3000. 386-1991.

1964 CHEV TANDEM GRAVEL truck. New motor, $4,000 or offers. 642-3868.

CUSTOM 71 DODGE VAN, MAGS, upholstered, shag, etc. Must be seen. 382-6948.

1974 GMC HALF-TON WITH CANOPY, four speed, power steering, radio, 5000 miles. 478-4175.

1973 TOYOTA 4X4, 37,000 MILES, $4000. 468-7463 Nanaimo area. Evenings.

1964 FARGO SCHOOL BUS, 318 8-speed. Beautiful condition, ready to be camperized. 479-1291.

2 '66 FORD DIESEL DUMP trucks with crane work. Excellent shape. 479-8280.

1975 ¾-TON CHEV. CAMPER special with Vanguard top. $6,600. 658-5811.

1959 ¾ TON FORD CAMPER special. Excellent condition. $2900. 478-5470.

1973 F-250 4 X 4, 16,000 MILES, excellent condition. $5800 firm. 388-4967.

1968 CHEV. ½-TON, CANOPY. $1,950. Pair of bucket seats, $50 Cobble Hill. 743-2938.

'74 FORD ½-TON WITH CANOPY. $4500. 598-8549.

'65 CHEVY VAN, 6-CYLINDER. Asking $950. 478-5795.

1971 FORD ½ TON TRUCK, V-8, 3 speed, $2,300. 383-2702.

'75 FORD 1-TON WITH FLATdeck, low mileage. 652-3875 after 5.

CAMPERIZED SCHOOL, 1966 Ford, asking $2,850. 382-5872.

71 DATSUN, WITH CANOPY, offers. 478-6186 between 5:30-7:30.

1963 CHRYSLER, $800 OR BEST offer. 4127 Quadra Street.

'69 DODGE ½-TON, CAMPERS special. Asking $1,800. 385-1595.

'70 CHEV. ½-TON, AUTOMATIC, good condition. 656-5730.

61 CHEV. ½-TON PICKUP. Closest offer to $650. 479-6776.

'66 VW PICK UP TRUCK. 478-3669.

1956 I.H. ¾ TON 4X4, 7 TON PTO winch, excellent condition. $2000 invested. Asking $1400. 598-1486.

1974 FORD F100, LOW MILEAGE, new condition, 384-8470.

1969 DODGE VAN B100 LOW mileage, 382-2843.

1973 MAZDA PICKUP, A-1 382-0524.

'67 FORD DUMP OR FLAT deck. $2395 or best offer. 385-5074.

67 FORD VAN, 6 STANDARD, no windows, tested, $900. 479-6231.

154 TRUCKS and BUSES

ENSIGN
Dodge TRUCKS
AND RECREATION VEHICLE CENTRE

LEASING COULD BE FOR YOU

BRAND NEW
1975 DODGE VAN
6 cylinder engine, automatic transmission, power brakes, deluxe seats, curb side windows.
$123 per month
36 month Net Lease

BRAND NEW
1975 DODGE
D-100 PICKUP
Automatic, V-8, Power brakes, 6100 GWV, package and heavy duty tires. Complete with BRAND NEW, TRIPLE-E 8' deluxe CAMPER. Fridge, furnace, stove and jacks. Sleeps six.
$180 per month
36 month net lease

Other models to choose from at similar low rates

QUALITY USED TRUCKS

74 DODGE ½-ton pickup, 6 cylinder, 3-speed, standard transmission.

74 DODGE Kary Van, V-8 engine, automatic transmission, 10 ft. body, radio.

71 FARGO D-200 ¾-ton pickup. V-8, power steering and brakes, radio.

'71 TOYOTA pickup with canopy. 4-speed.

66 CHEV. Cab over with 18-foot body, V-8, 4-speed.

QUADRA at CALEDONIA
386-2411
Ask for Truck Sales
Dealer licence number D-3672

65 DODGE TRUCK, HEAVY duty, one ton, paint and mechanically in good condition, new flat deck stake side, duals with pair of almost new winter studs. $950. 658-5527.

1970 FORD SUPERVAN, E 200, V8 automatic, 56,000 miles, partially camperized, extras. $2,975. 642-5377 after 6.

1970 FORD, ½ TON, V-8 ENGINE, heavy duty suspension, suitable for 8' camper, excellent condition. $2,200. 658-5923.

1972 DODGE TRADESMAN 200 window van and 1963 Ford tandem gravel truck and trailer. 652-2710, 652-2910.

'69 CHEV. 292 16-PASSENGER bus, good tires, motor, etc. Ideal for conversion to camper. See it behind 1896 Townley.

"TRUCK CANOPIES"
COASTLINE TRAILER CENTRE
(1971) Ltd. 1915 Quadra St.
DLD-8573 388-6021

1970 CHEV HALF-TON PICKUP, safety tested, A-1 condition, 65,000 miles. 382-0673 after 5 p.m. 1360 Esquimalt Rd.

1966 FORD ¾ TON PICKUP, 73,000 miles. In excellent running condition, view for testing. 595-1844, 3533 Richmond.

'66 VW VAN, FULLY CAMperized with Add-A-Room tent, new tires, excellent condition. $2,495. 477-2481.

'47 MERC. ½-TON. 292 OVERhead, spare doors, windows, fender, running board, etc., $600. 478-3335 Metchosin.

1974 DATSUN 1800 PICKUP 6,000 miles, standard transmission, tape deck, mint condition, asking $3,000. 386-6371. Ask for Tim.

1970 ONE TON CUSTOM CABIN chassis 360 4-speed A-1. 479-7925.

1967 ½-TON HEAVY D

168 CAMPERS, TRAILERS and MOTOR HOMES

NOBODY!! BUT NOBODY!!

HAS A LARGER SELECTION OF HARDTOP TENT TRAILERS THAN

IMPALA CAMPING WORLD

LIONEL
Canada's most popular & models from $1295

SPECIAL — ONLY $2.10 lb.
for the 750-lb. LEISURECRAFT
Complete with stove, sink, icebox, spare tire, and wired to your car. ONLY $1575

TRAVEL TRAILERS
SPRITE
The world's most popular fully equipped lightweight trailer.

MOTORHOMES
EMPRESS Minihomes
Canada's finest
CHAMPION
All steel and low, low prices.
DIPLOMAT II by Executive — for the discriminating shopper.
BONA VISTA 5th Wheels

BOOK Tent Trailers Now
while they last!
Open every day, except Monday
10077 Galaran Rd.
on Pat Bay Hwy. Sidney
D.L. 3918
656-5504

LAYTON
HOLIDAIRE
WEEKENDER
GALAXIE
Campers - Canopies

"NEW"
1975—16 FT. LAYTON TRAILER
Toilet, fridge, furnace, sleeps six. Was $3895
NOW $3595

"USED"
1972—17 FT. PROWLER TRAILER
Fully self contained furnace, fridge, sleeps six, very clean
ONLY $3495

PARTS, ACCESSORIES! REPAIRS
HOURS OPEN
Daily 8 a.m. to 5 p.m.
Thurs.-Fri. nite till 9 p.m.

DOMINION MOTORS
We specialize in I.C.B.C. Autoplan
Campers and Trailers
1703 BLANSHARD ST.
(across from Hudson's Bay Parking Lot) Victoria, B.C. 385-5012.
Dealer Licence Number D-5536

"WESTERN" CAMPERS
OKANAGAN TRAILERS
Repairs
To all types of rec. vehicles.
VAN OUTFITTING A SPECIALTY
PHONE 384-0213 ANYTIME
PARTS — ACCESSORIES
LOGAN'S RV SERVICE CENTRE
650 Burnside Rd. E. near Douglas

10½' LUXURY TRUCK CAMPER
48" overcab sleeper, fridge, propane plus 110 volt. Stove, bathroom, 34,000 B.T.U. auto control furnace. 1969 ¾-ton Dodge truck with heavy duty overload springs for camper, powerful 318 V-8 engine, auto transmission, custon radio, new rubber all around, under 32,000 miles, 1 owner. 477-3140.

DOGWOOD TRAILER SALES
PARTS PROPANE
RENTALS
RANDELL TRAILERS AND CAMPERS 478-6841
2630 Deville Road
Dealer Licence D-1789
Highway 1 and Millstream Rd.

1973 GMC ¾-TON, 3-WAY fridge, furnace, hot water, automatic toilet, two burner stove, pressure water system, radio and tape deck, reclining seats, low mileage, price $9,900 or nearest offer. Call Duncan 748-3275.

ECONOLINE VAN, RAISED roof, newly finished interior in teak plywood. 1974 under 5,000 miles. $9200 open to offers. 598-2396.

1974 CHEV CHEYENNE DELUXE 20, ¾-ton camper special, low mileage and 10' fibreglass roof Vanguard camper, mint condition. 652-5594.

MUST SELL 1972 TOWLOW 17', sleeps 6, complete with 3-way fridge, AC-DC power, furnace. Like new. Asking $2,650. Call 758-2114, Nanaimo.

1 20' TANDEM 74 JAYCO TRAILER. Completely self-contained. Must sell by June 15. Asking price, $4,850. Phone after 12 noon, 478-9833.

20' KENCRAFT TRAILER, fibreglass, air conditioner, shower, lots of cupboards. Jackson's Goldstream Estates, 974 Goldstream 478-5812. D-1014.

TRAILER SITE, FULLY SERVICED, with or without trailer. Shawnigan Lake, Mountain View Resort. Sandy beach. 592-6806 or 743-2924.

3-BEDROOM TRAILER FOR sale $6500 down, take over payments. On lot in Hidden Valley Trailer Park. Children welcome. 478-9955.

8' CAMPER 1 YEAR OLD, 4' 3 way fridge, furnace, stove, jacks, sink, like new, $2,800, 2851 Glen Lake Road.

HOLIDAY PACKAGE. '73 CUSTOM Built 22' self contained, '69 Econoline Supervan with equalizer, '68 Honda 450 mounted on trailer. $6,850 complete. 386-6211.

12' CAMPING TRAILER, ICE box, stove, factory built by Rambler, sleeps 4. No brakes. $1100. 478-6591.

HARDTOP CAMPER, TRAILER, complete with mattresses and spare tire, sleeps four. $450. 478-8832.

17' SCAMPER, MINT CONDITION, fully self-contained including hot and cold water system. $2,500. 598-3922.

FOR RENT—19'6" TRAVEL trailer, completely self contained. For further information call 386-6819 after 6 p.m.

¾-TON 63 MERC, V-8, LESS than 10,000 miles, new tires, 8' camper, sleeps 4, with side jack, $2,150. 595-3082 after 5.

SOFT TOP TENT TRAILER, IN good condition. Can sleep 6. $280. 592-6556.

1974 8' SECURITY CAMPER, stove, fridge, furnace. Excellent condition, $1,800. 478-6646.

8' CAMPERETTE, 5' HIGH, stove, heater, sink. $500. Offers. 386-6568, after 6 p.m.

CAMPER FOR IMPORT TRUCK with propane and ice box. Call at 4173 Holland, after 6 p.m.

17' TRAILER, SPOTLESS, ALL accessories, and equalizer, hitch, $2,000. 479-7687.

2½ TERRY TRAILER, 1974, COMPLETELY self contained. $7000 or nearest offer. Apply 383-4215.

10' TRAILER, SLEEPS 5, PROPANE light and stove, 115 volts, $700. 09 Edwards St.

TENT TRAILER, $150. 652-1712

168 CAMPERS, TRAILERS and MOTOR HOMES

PURVIS FLACK
R.V. CENTRE

FRONT YARD CLEANUP

30 RECREATIONAL VEHICLES
Must be sold to make room for NEW STOCK

SAVE
$186 to $512
on
ALJOS — SCAMPERS — ALJOS — SCAMPERS — BOLERS
and CAREFREES ranging in siezs fro 13' to 23'

OUR FRONT YARD CLEANUP
In effect til June 12
TRADE-INS WELCOME
YES
We buy used RECREATIONAL VEHICLES

PURVIS FLACK
R.V. CENTRE
LIMITED
1080 Goldstream Ave.
478-8377
OPEN 7 days a Week
D.L. 3772

S. J. PEDEN LTD.
VANGUARD
Motor Homes
NOW IN STOCK
The popular 21' VANGUARD Mini-Motorhome is now in stock. See this luxurious self-contained MOTORHOME along with the economical 19'5" VANGUARD Mini-Motorhome and the
ALL NEW VANGUARD PACER
ALL ON DISPLAY AND READY FOR IMMEDIATE DELIVERY
CAMPER RENTALS
TRUCKS and CAMPERS
CAMPERS only—MOTORHOMES

PARTS AND ACCESSORIES
If you're building a camper, trailer, or boat, or converting a van or just modifying what you have, be sure to see our large assortment of SINKS, FRIDGES, ICE BOXES, ROOF VENTS, WINDOWS, SPRUCE FRAMING, PANELLING, TOILETS, LIGHT FIXTURES, HEATERS, WATER TANKS, TABLE LEGS and many more other useful items.
HOURS
8:00 - 5:00 Mon. - Sat.
Lot open Thurs. and Fri. Til 9:00

S. J. PEDEN LTD.
2855 Quesnel St.
386-3464
DLR. D-1040

19' FLEURY MOTORHOMES, steel frames, fibreglass, compact, easy to drive. Jackson's 974 Goldstream, 478-5812. DL-1014.

8' CAB-OVER-CAMPER, FITS A style side, 8' box. Stove, ice box, jacks and stands. $900 or best offer. Phone 385-2854 after 5 p.m.

1969 FORD ECONOLINE camper van, ready to go. In good condition, clean and well equipped 656-1064.

'72 VW CHIMO VAN, CAMperized. Only 8,400 miles, only $5995. S. J. PEDEN LTD., 2855 Quesnel St., 386-3464 .D-1040.

WANTED CAMPER OR VAN, and electric lawnmower, good condition, reasonable. 478-5321, 478-0227.

1973 FORD VAN, STOVE, fridge, water, enclosed bathroom, raised roof. $6,300 or best offer. 652 2234.

8' CAMPERETTE WITH STOVE furnace, ideal for hunters. Asking $775 open to offers. 656-5328 evenings. 385-0713 days.

FOR RENT: LIGHT-WEIGHT, 17½' travel trailer, sleeps five, self-contained, book now. 384-1385, after 5 p.m.

16½' TRAILER, FULLY SELF contained, plus extras. $4000 or nearest offer. Aug. 74 model. 478-0185.

1974 VOLKSWAGEN WESTFALIA camper, fridge, stove, sleeps 5, offers on $7,000. 2157 Beacon Ave., Sidney. 656-4275.

1974 TERRY 27' TRAVEL TRAILER, completely self-contained. As new. $5,900. 478-5423 or 478-1054.

19½' TRAVEL TRAILER, COMpletely self contained, excellent condition. $3,500. 383-3412, 478-6564.

'71 FORD ¾-TON CAMPER SPECIAL, 9' Vanguard Camper, fully equipped, $6,000. 592-0217.

FOR RENT: HARDTOP TENT trailer, sink, stove, furnace, sleeps 4. After 6, 592-3183.

1972 — 19½ KUSTOM KOACH, fully self-contained, immaculate, $4,000. 479-6381.

16' UNFINISHED TRAILER WITH electric axle, panelled. Offers. 479-6206.

73 WESTFALIA CAMPER. EXcellent condition. $5,800 or nearest offer. 477-5517, 6-9 p.m.

CUSTOM BUILT FOR SHORTER box, cabover. Unused. Urgent. $600. 382-7916.

NEAR NEW 8' EDSON CAMPER, $2000 firm. 3954 Carey Road, 479-1582 after 6.

10' WORK TRAILER
Locking doors, overhead boom, $950. Carey Rd. Texaco.

FOR RENT: FORD TRUCK, 11' camper. 477-3562 or 477-4327.

SOFT TOP TENT TRAILER sleeps 4. $300. 479-7977.

168 CAMPERS, TRAILERS and MOTOR HOMES

Looking for A MINI Motorhome?
WANT TO SAVE MONEY?
WANT GOOD SERVICE?
You Want A BEAUTIFUL JAMBOREE
19 FT. OR 22 FT.
THEY'RE HERE
On Display, the Fantastic JAMBOREE. Every Floor Plan
A WINNER
JAMBOREE, a motorhome, that offers you all the quality of construction and equipment along with real style. Plus COASTLINE are pricing every unit on a volume basis.
There's no big markups here, and you deal with or without a trade on our fair maket prices. Ask a JAMBOREE OWNER why they bought JAMBOREE and why they purchased from COASTLINE. The Answer is simple, they liked our fair market prices and we were easy to deal with!
GOOD STOCK AND IMMEDIATE DELIVERY ON ALL MODELS

COASTLINE
TRAILER CENTRE
(1971) LTD.
1915 Quadra St.
388-6021
OPEN
During the week 'til dark.
SUNDAY 1-5 P.M. SAT. til 5
Dealer Licence D8573

NATIONAL
REBATES CONTINUE
THIS TIME IT'S ON OUR ENTIRE STOCK OF R.V.
Come in and make your best deal on any of our brand new 1975 R. V. Present this ad to the salesmanager and you will receive a $300 rebate. This offer is good June 2-14 only. Limit 1 rebate per vehicle.
NATIONAL MOTORS (Victoria Ltd.)
Your Chrysler — Dodge Dodge Truck Dealer
819 Yates 384-8174
D.L. D-3722

CAMPERS
READY TO GO!
FORD, DODGE and GMC
Trucks with New OLYMPIC CAMPERS
8' to 10½'
Call an "AMC GOOD GUY"
For a Super Deal On One of these Trucks and Campers!
REG MIDGLEY MTRS.
736 Cloverdale 385-8756
Dealer Lic. D3785

FENNELL'S
TRAILER SUPPLIES
Parts—Propane—Repairs
Profiled Aluminum SPORTSMAN CANOPIES
Mon.-Thurs. 9 a.m.-8 p.m.
Fri., Sat. 9-5:30
Sun. 12-4:30
6459 Pat Bay Hwy. 652-2511

SOFT-TOP TENT TRAILER, sleeps 4, 2 reversible mattresses, 2 built-in storage cupboards, table, $250. 656-1918 after 5 p.m.

1966 15' ARISTOCRAT LOWLINER trailer. 656-2029.

SEARS TENT TRAILER, GOOD condition, $285. 478-3643.

15' HOUSE TRAILER, $750. 1094 Sluggett Rd., 652-3770.

CAMPER, STOVE, ICE BOX, sink, radio, 5' high, $595. 595-7980.

SMALL SOFT TOP TENT TRAILER, good shape $200. 386-9847.

FOR RENT HARD TOP TENT trailer, sleeps 4-5. 595-2340.

168 CAMPERS, TRAILERS AND MOTOR HOMES

1974 VW CAMPMOBILE, NEW condition, radio Porsche powered, dual carb electronic ignition, radials. Price fully equipped, $6,695. 1964 VW window van, partially restored. Tested April, 1975. Economy plus, radials all round, finished in blue denim. Price $1,500 or offers. Phone 477-4464, 477-0212, ask for Fred.

CAMPERETTE FOR IMPORT truck, $300. 478-5809.

6' SCAMPER CAMPER, FRIDGE, furnace and jacks. Offers 383-3020.

169 MOBILE HOMES AND PARKS

BOB'S
MOBILE HOMES LTD.
25 Crease 386-3623
DL 7456
TO CLEAR.
2—10' and 1—8' Hardtop trailers at INVOICE PRICES!
ALL TRAVEL UNITS priced to go!

12-60 LAMPLIGHTER
2 bedroom ('70 model) in our park Adults only.

LEADER ('74 model)
2 bedroom, as new. Nicely furnished, washer, dryer, and skirted, in adult park — Cedar Creek.

Propane — Gas — Parts
Hydraulic Jacks
Set of 4 — $196.50
386-3623 478-4979

Robinhood
SALES AND SERVICE
2714 SOOKE RD.
NEW AND USED
Mobile homes all located within 25 miles of Victoria. Government Grants — $1,000 and $500 available to assist you in financing O.A.C. Urgency forces some homes to be offered for less than market value.
EXAMPLE: $11,500—50' 2 bedroom fully furnished with new carpets and stacked washer and dryer. Excellent value in family park. Only 30 minutes from down Victoria. L512.
Call today 478-9517
478-9518 or 478-9912
D.L. 3091

TRIANGLE HOMES LTD.
Bendix Home Systems Ltd.
Pyramid
Knight-Squire-Page
2435 Trans. Can. Hwy.
478-1774 D.L. 25171
Mon.-Fri. 9-6 p.m.
Evenings by appointment
Sat. 9-5 Closed Sundays

WAGON TRAIN HOMES LTD.
VICTORIA
2524 Douglas St.
386-3291
LANGFORD
974 Goldstream
478-7333
SOOKE
6647 Sooke Rd.
642-5533
Dealer Licence Numbers:
MCD-26002 MCD-26018
MCD-26003

MOBILE HOME $17,500
Lannon Creek Park
Economical country living in beautiful Lannon Creek Park. Very close to schools and shopping. 1974, 12 x 68, 3 bedroom unit complete with all appliances. Skirted with large sundeck and storage area. Very good value.
CHUMMY CRABBE
388-5555 479-7998 (Home)
B.C. Land & Insurance Agency Ltd.
530 Broughton St. 388-5555

GOLDSTREAM MOBILE HOMES LTD.
PARAMOUNT PREMIER
MONARCH AND PARKWOOD
Modern park space available with all purchases
2994 Jacklin
478-1751 478-8391
Dealer Licence No. MCD 26091
OPEN TO 5:30

VACANT 12'X60' 3-BEDROOM MOBILE HOME, LOCATED ON PLEASANT LOCAL LOT, JUST OVER YEAR OLD. ASKING $17,000. CALL ANYTIME 592-1929.

LARGE 3-BEDROOM MOBILE home, 1,050 square feet, immaculate, carpeted throughout, washer extras, on very large landscaped and river, tool shed, and many tot, shrubs, trees and garden. No. 5 Spectacle Lake. 743-5849.

1974, 12X68, 2 BEDROOM BRENTwood near marinas, Cowichan Bay area. Adult park. Skirted, large patio and carport, deluxe storage shed. Extra cupboard space, fridge and stove included. Asking $18,000. 746-7389.

ORDERED EAST, MUST SELL our 3-bedroom home. Tastefully set up on spot 17, in Shirlmae Park. Drive in to inspect anytime, or phone 478-4151, 478-6049.

AS NEW—DELUXE MOBILE home. Skirted, porch, shed, electric fireplace, shag rugs. Mill Bay, commuting distance Victoria, $16,500. 746 7836.

1974 60'X12' 2-BEDROOM MOBILE home. Drapes and carpets throughout, no furnishings. As new. Will move to your location $10,000. 658-5811 or 658-5673.

LATE MODEL PRIVATELY owned 12x60 Grandale 3 bedroom, in family court Shawnigan Lake village. Phone 748-3342 days or 743-9463 eves.

ONE YEAR OLD, 12X68 CHANcellor, 3-bedroom, dining room with china cabinet and patio doors. 10x-13 storage shed. 478-9794.

1974—12X68, 3-BEDROOM PARAmount, cedar siding, sundeck, family park. $17,900. 478-6810.

FOR SALE 3 BEDROOM MObile, semi-furnished, on site, $15,900, 478-8026.

12X68 3-BR SAFEWAY MANOR, $14,500. Excellent condition. 478-9912 (DL 3091).

1971 NORTHWEST HERITAGE, 24'x40'. Three bedroom, $16,500. Phone 382-8495 after 5 p.m.

24X40 MOBILE HOME, TREED park, 10x48 sundeck overlooking lake. 652-2295 or 642-5705.

1974 12X56 MOBILE HOME IN treed park, Duncan area. Offers. Must sell, 748-8272, 479-4247.

12X60 MOBILE, SKIRTED, 8X11 cabana, furnished, washer and dryer, $10,500. 642-5746.

169 MOBILE HOMES AND PARKS

Happy Valley HOMES LTD.
Dealer's No. D-26010
2681 Sooke Road
478-8303
RETIREMENT SPECIALS
—2 bedroom doublewide Lakehurst — located in adult section of modern park.
—3 bedroom single wide Gendall located in EXCLUSIVE retirement park with a fantastic ocean view.
FAMILY LOCATION
—3 bedroom Gendall fully furnished — Cedar skirting and sundeck located 10 minutes from downtown Langford.
NOW LEFT
—17 family spaces — with a choice of homes available.

LIVE-IN
Sunny Sooke
NEW and USED
Mobile Homes
In Parks or On Private Sites
1974 BENDIX 22x44 3 bedroom on private site.
1974 ESTATE 2-bedroom and den on private site.
1975 IMPERIAL 2-bedroom in Seaview park.
IMMEDIATE OCCUPANCY
Phone JACK KEATING or HAROLD HORNER
642-5533
WAGON TRAIN HOMES LTD.
6647 SOOKE RD.
MCD.26166

YOU CAN OWN A BRAND NEW
31' Airstream
Complete with air conditioner and TV antennae for only
$14,995
Large selection of Argosy and Airstream in Stock.
Take a demo ride in an Argosy motor Home
B.C.'s only authorized Airstream Service Centre.
CLAYNOR TRAILER SALES
Claynor Enterprises Ltd.
20720 42nd Ave., Langley
530-0771 D.L. 72

ONLY 9 MONTHS OLD, 12X68 mobile home near Ladysmith. 3 bedrooms with utility room, front living room and large kitchen. Carpeted in living room, hallway and master bedroom. 8x14 added on playroom, carpeted and wood panelled. Outside finished in aluminium siding. 8x14 sundeck with fibreglas roof, skirted. Additions may be moved. Fridge and stove included. Asking $15,500. Phone 245-4545.

12X68 1974 MOBILE HOME, 2 bedrooms and den, furnished, fridge and stove, centrally located park, near Sooke. $18,500. 642-5086.

1972 12X48 2-BEDROOM MOBILE home, in park near Duncan. $7,900. Phone Duncan. 748-9213.

1974 MODULINE 40' DELUXE double wide, $20,500. 478-0160.

MOBILE HOME ON PAD IN SIDney. 656-5097.

178 SUMMER RESORTS

QUALICUM ON THE BEACH — Rosewell Auto Court and Store (Under new management.) Qualicum Beach, 1 and 2-bedroom units. Phone Parksville 248-3195 or 386-9048.

QUALICUM ON THE BEACH — Rosewell Auto Court and store (under new management). Qualicum Beach 1 and 2 bedroom units. Phone Parksville 248-3195 or write Victoria Press Box 644.

VISIT TRADE WINDS RESORT. Situated by beautiful Lake Cowichan. Kitchenette cabin, boat launching and rentals, swimming. 749-6411.

ZEER'S RESORT, LAKE COWichan. Cottage, trailer and housekeeping units. Beach and swimming. 112-745-6223.

ZEER'S RESORT, LAKE COWichan. Cottage, trailer and housekeeping units. Beach and swimming. 112-745-6223.

DOUBLE WIDE, 24X52, SKIRTED, sundeck, small shed. Beautiful Hidden Valley Park. 478-6747.

181 TOURIST ACCOMMODATION

GRANDVIEW TOURIST COURT
Fully equipped housekeeping cabins on beautiful Qualicum Beach. Swimming, claming, fishing and campfires. Best rates in town. Write or phone R.R. No. 1, Qualicum Beach. Phone 752-6713.

CEDARS RESORT AND MARINA, family housekeeping units, boating, fishing, swimming tackle rental, launching ramp. Daily, weekly, monthly rates. Box 948, Lake Cowichan, B.C. V0R 2G0.

185 CONVALESCENT AND REST HOMES

IN QUALICUM VILLAGE, corner Fern and Qualicum Road, 5 acres, 711'x317' road frontage. Beautifully treed. Good soil. Some clearing — one-room cabin. Fine view across valley to Mt. Arrowsmith. $48,500. By owner. 658-5749.

CHARMING ACCOMMODATION, ladies, no stairs, nutritious meals, kindly attention. 384-0693.

SUNNY ROOM, NICE LOCATION, semi-private on the main floor, good meals, tray service, 384-1750.

190 ROOM AND BOARD

LADY PENSIONER OR REtired lady to share private bathroom, lovely Gorge view, phone between 10 a.m. and 2 p.m. 382-7557.

191 ROOM AND BOARD WANTED

ELDERLY GENTLEMAN, ACtive, likes gardening desires room and board with family or widow-widower. 478-7257 evenings.

193 ROOMS TO RENT

VERY LARGE ROOM IN HOUSE near Douglas and McKenzie, $100 per month plus utilities. Women or couple preferred. 479-3134 after 5:30 p.m.

ROOM FOR RENT IN COMmunal house, pro-rated rent for June $125, utilities included. 595-0875.

SEPARATE FURNISHED ROOM, with kitchen facilities. Men only. Bay-Cook area. $35 weekly. 478-6293.

ATTRACTIVE SLEEPING ROOMS near Beacon Hill Park. May suit nurses. References required. 386-6252.

AVAILABLE IMMEDIATELY, responsible person to share house with same. All amenities included. 384-2941.

NEAR MAYFAIR, BED-SITTING room for young girl. No cooking. Phone 382-7020.

COSY ROOM FURNISHED, $80 monthly. 385-6279 after 5.

ROOMS FOR RENT, FAIRFIELD district, $100 monthly. 386-9460.

HAULTAIN, CLEAN FURNISHED room. $100 a month. 595-7993.

194 ROOMS WANTED

QUIET FEMALE STUDENT wants housekeeping or bachelor suite. Prefer Camosun College area. 382-2239 after 5:30.

ROOM WANTED FROM SOMEone who likes violin playing. 652-3863.

197 HOUSEKEEPING ROOMS TO RENT

BRIGHT FRONT BED-SITTING room, stove, fridge, sink. Immediate. $90. Suit working person. 598-4080.

LUXURY FURNISHED ROOMS Craigdarroch Castle area. $34-$38 weekly. 598-6338.

LARGE ROOM, KITCHENETTE. Cook-Fort area. Middle-aged, elderly lady only. 384-7474.

A LARGE SUNNY ROOM, KITCHen facilities, available immediately. 598-3405.

FURNISHED LIGHT HOUSEkeeping rooms for working people, $75 to $120. 711 Pemberton, after 11 a.m.

PLEASANT ROOM, GOOD kitchen facilities. Suit young person. $88. 384-4370.

SECOND FLOOR ROOM, GAS range, fridge, lady pensioner, $55. 1202 Fort, 385-8413.

LARGE BRIGHT ROO MNEAR hospital, quiet, non-drinking person. 598-5472.

HOUSEKEEPING ROOMS, $65, near downtown shopping. 383-4929.

RITZ HOTEL
710 Fort St. 383-1021

199 HOUSEKEEPING ROOMS WANTED

CLEAN, QUIET, RESPONSIBLE lady needs clean, furnished room with kitchen privileges, in Gorge-Tillicum, Saanich or Esquimalt area. Will pay up to $100 monthly. 382-7459.

200 APARTMENTS TO RENT UNFURNISHED

HAMPSHIRE HOUSE
WATERFRONT
Large corner ste. 2 bedrooms. 2 baths. Lease from June 1.
Regret no children or pets.
P. R. BROWN and SONS LTD.
762 Fort St. 385-3435

CONDOMINIUM — TWO BEDrooms, large livingroom and kitchen, fridge, stove, drapes, large storage facilities, swimming pool and sauna, close to waterview, Beacon Hill Park and transportation. Corner of Dallas and Government. Rent $325 per month, available immediately, no pets or children. To view phone 383-1211 between 2-3 p.m.

E. G. PRIOR APARTMENTS
2622 Prior St.
One and two bedroom suites. Regret no children or pets. Phone 382-5856.
P. R. BROWN and SONS LTD.
762 Fort St. 385-3435

WINDSOR COURT APT.
One bedroom suites available July 1. Wall to wall carpet, drapes, pool, sauna, therapy pool, tennis court, squash court. Sorry no children or pets. For information please call:
Mr. Trakys — 384-8753
Mr. Cox — 384-4859
Mr. Collins — 384-9008

VERINDA MANOR
2639 Fifth St.
One and two bedroom suites. Regret no children or pets. Phone 385-0675.
P. R. BROWN and SONS LTD.
762 Fort St. 385-3435

OAK BAY EXCLUSIVE
Magnificent 2 bedroom apartment in secluded character home. Living room, dining room, den, sunporch, 1½ baths. Over 2,000 sq. ft. Carpets, drapes. Ideally located. $475 inclusive. 598-7691.

CARNARVON MANOR, 1243 BAY
Available now. 1, 1 bedroom, $188-$190. Available June 17, 1 bedroom, $195. Available July 1, 2 bedroom and den, $260. Pool and sauna. Adults only. No pets. 382-1202.

SHANGRI-LA
Children welcome. Available June 16, 3 bedroom, 1½ bathrooms, laundry room, fridge, stove, washer, dryer supplied, in suite. $325. 385-7761, anytime. D. S. Henley Agencies Property Management.

LARGE MODERN BACHELOR suite, Fort and St. Charles Street, wall-to-wall, fireplace, free heat and laundry, $170. Smaller, for $130. 6 month lease. References required. Claiming deposit. 386-5660 after 1.

DOWNTOWN NEAR CITY HALL, nice quiet place, one bedroom and bachelor. Heat, hot water, range, fridge included. July 1st. Middle aged or elderly lady preferred. 384-5459.

ONE 1 BEDROOM, AND THREE 2 bedroom suites, available July 1, nice block, convenient to downtown, mature adults, no pets, call resident caretaker to view, 382-7493.

DELUXE BRAND NEW 2 BEDroom, ocean and park, close, 40-ft. balcony, wall to wall, drapes, washer and dryer ensuite, sauna, workshop. Covered parking. $325 month. 595-3556.

LARGE 1 BEDROOM SUITE IN clean modern block, close to Legislative Buildings. Quiet refined older adults only. No pets. Available July 1st. 477-6448.

Rockland Arms
Large 1 bedroom, newly decorated, retired lady, 1030 Linden.

SELKIRK AREA, LARGE 1 BEDroom suite, carpeted, main floor, older couple preferred, cablevision and parking included. No pets, 385-5138.

1-BEDROOM SUITE AVAILABLE July 1 in small quiet block close to Beacon Hill. Wall-to-wall, dining room. Middle-aged or retired lady only. $155. 592-6886.

LUXURIOUS 2 BEDROOM, 2 baths, top floor apartment in concrete building. All appliances, pool, sauna, lovely views, gardens. $450. 386-3816, 384-4013.

DELUXE 1, BEDROOM SUITE w/w, drapes, all utilities included, ground floor, walking distance to town, prefer retired person. $165. 595-5749.

SPACIOUS TWO BEDROOM apartment besides Royal Oak Shopping Centre. Includes fridge, stove, washer-dryer. $275. Available July 1st. Call Mr. Nash. 478-5578.

FOR RENT: NEW BUILDING, close in, bachelor suite, $165. 1 bedroom suites, $185. 383-1042, after 5 p.m.

REGINA APARTMENT, $140, bachelor, available July 1. For mature people only, no children, no pets. 383-6880.

1 BEDROOM SUITE AVAILABLE immediately. No children or pets. Hybury House, 3868 Shelbourne St. Resident Manager, 477-9601.

ROCKLAND ARMS
Large 1-bedroom, newly redecorated, retired lady, 1030 Linden Ave.

SUITES AT SELKIRK WAterfront, no pets, mature adults only. 383-7659, 592-7678.

1 AND 2-BEDROOM CONdominiums. 382-5787.

MAPLEWOOD GREEN, ADULTS, 2-bedroom, $237. 383-9757, 9-7 p.m.

200 APARTMENTS TO RENT UNFURNISHED

Chateau Victoria
1-Bedroom Suites from $196.
SUPERIOR, fire and soundproofing, wall-to-wall carpets, drapes, balconies, colored appliances. ADULT oriented building. No pets, 1-yr. lease required.
For information please call
382-4221 740 BURDETTE AVE

Harbour Towers
A FULL FACILITY BUILDING
—Raven's lounge and dining room
—sweeping views, balcony
—laundry room on each floor.
—swimming and hydrotherapy pool and sauna
Luxury appointed PENTHOUSE
—Sweeping view, 1400 sq. ft.
—Wall-to-wall carpets.
—Brick feature wall with electric fireplace.
—2 bedrooms, 2 baths.
—Formal living, dining-room.
—Free hydro and parking.
—Available July 1st
$550 per month.
Contact Harbour Towers, 385-2405

"HOMEHUNTERS"
OF CANADA
598-5101
"TAKE YOUR PICK"
$168—1 BR. Modern Blk. Sauna
$163—1 BR. Handy Location
$150—1 BR. Couple or Single
$185—1 BR. Fireplace, Fairfield
$155—1 BR. Main Flr. Central
$135—Bach. 3rd Flr. Esquimalt
$170—Bach. Near Beacon Hill
$139—Bach. Balcony, Fireplace
$172—2 BR. Quiet Bldg. Close
$245—2 BR. Beautiful 4th Flr.
$230—2 BR. Modern, Central
$360—2 BR. Very Close to Sea
FEE
Open 7 Days A Week
1394 Hillside Ave.

TIDELINE APTS.
1470 DALLAS RD.
1 Bachelor $137.37
Res. Manager 382-5851

COOL, FINANCIALLY SECURE working person in late 20's to share beautiful old house in View Royal with two others. Reasonable rent. Preference given to non-smoker who enjoys gardening. 479-6989 evenings only.

2-BEDROOM MOBILE HOME, like new, with stove and fridge, utility room, carport, sundeck. Set up in Pacific Shores Trailer Inn by the Sea No. 13, Parksville, full price $9,800. 468-7340.

MOVE IN NOW
2-bedroom deluxe suite, Esquimalt area, mature couples only, sorry no children or pets, references required, 386-0124.

DALLAS RD. AREA, AVAILABLE immediately. Spacious, well appointed bachelor suite. Also bachelor July 1, $150. Single mature adults only. 595-2601.

JULY 1 FOR 5 MONTHS, 2 BEDroom apt, $200 month, modern quiet block. No pets. References. 384-1316.

1974 56X12 FURNISHED — adult park. Rec. facilities. Leaving province. Sacrifice $14,000. 245-3238 Ladysmith.

12x60 MOBILE HOME, 2 BR, IN quiet adult park, near bus, stores. Jackson's Goldstream Estates, 974 Goldstream, 478-5812. D.-1014.

24' X 40' PREMIER, DOUBLE wide, adult park, call 478-8720 after 5 weekdays, anytime weekends

JULY 1, BACHELOR APT, CENtral. $138. References required. 384-1316.

ONE BEDROOM SUITE, JULY 1, pensioners or older people. View at 975 Fairfield Road, Ste. 104.

1 BEDROOM SUITE, FAIRFIELD area, fireplace, wall-to-wall rugs, $185. 385-5767.

SIDNEY, 2 BEDROOM APARTment, available July 1st. $236.50 Adults only. Manager, 656-4838.

NEW 3-BEDROOM SUITE, stove, fridge, drapes, 2 children welcome, no pets, $310. 478-3428.

SINGLE GIRL 33, WISHES TO share with same. 592-6409.

201 APARTMENTS TO RENT FURNISHED

DAILY WEEKLY MONTHLY
Adjacent to Parliament Buildings and Inner harbour. Fully furnished 1 bedroom suites, color TV, linens, dishes, all utilities. Use of saunas, pools and coin laundry.
ROYAL SCOT INN
425 QUEBEC ST. 385-3543
OCEAN PROPERTY MANAGEMENT

BACHELOR AND 1-BEDROOM suites, fully furnished, color TV, indoor heated pool, swirl pool, saunas, maid service, restaurant and licensed lounge. Weekly rates. Canterbury Inn, 310 Gorge Road. 382-2151.

BACHELOR SUITE IN MODERN block near Legislative Buildings. Cablevision and all utilities included. 385-3277.

COLWOOD — ONE LARGE FURnished suite, two bedrooms, first floor, private home, sea view. 478-6888, after 4:30 p.m.,

LUXURIOUSLY FURNISHED 2 bedroom apt. for rent from mid June to mid Sept. 598-8325.

AVAILABLE IMMEDIATELY, 2-room self-contained suite, in private home, $160 month, 592-2536.

ONE-BEDROOM SUITE, PREFER quiet, non smoking, mature, person. Phone 385-2969 after 6 p.m.

SUBLET: FURNISHED 1 BEDroom apartment, July and August, $210. 598-3012.

202 APARTMENT FURNITURE TO RENT

STANDARD FURNITURE
Three Rooms from $35 per month
Immediate Delivery
382-5111

203 APARTMENTS WANTED

NEEDED JULY 1ST BY SINGLE working man. Unfurnished character apartment, in older house. Quiet non-smoking, good references. 595-6108 after 5:30 p.m.

RESPONSIBLE WORKING MAN, 23, non-smoker, would like furnished suite, approximately $150. Preferably near legislature. 386-6611. No. 118, after 6 p.m.

ONE BEDROOM APARTMENT for working couple, quiet, no children or pets. For July 1st. 382-1203.

NEEDED IMMEDIATELY 1 OR 2-bedroom accommodation for single mother with 2 children. Will pay up to $250 a month. 592-6872.

2 YOUNG WORKING PEOPLE, clean and responsible, require 2-bedroom house or apartment immediately. 477-9767.

YOUNG WORKING WOMAN DEsires 1-bedroom apartment, James Bay preferably. $150. Call Sue Patterson, 383-2622.

HISTORIAN REQUIRES SMALL apt. or suite July 1, Oak Bay, University area, references, 598-7910 after 5.

QUIET WORKING GIRL NEEDS suite in older building or duplex, immediately. 478-1163, after 6:30 p.m.

WANTED: 1-BEDROOM APT. IN older building for responsible working man. 598-5310 after 6.

WANTED, OLDER TYPE APARTment for single working girl. Reasonable rent. 384-7050, after 3.

2 BEDROOM OR LARGE 1 BED room for 2 working girls and one small dog. After 4 p.m. 592-7884.

23 YEAR OLD FEMALE WOULD like to share apartment with same or co-op house. 595-2258 evens.

YOUNG COUPLE, CAT, NEED apartment. 595-4467.

"HOMEHUNTERS"
OF CANADA
598-5101
TIRED OF HUNTING FOR ACCOMMODATION?
We are working 7 days a week locating suitable vacancies that meet your needs.
We have many vacancies on hand at all times.
DON'T WAIT!
Call NOW or drop in any time for more information.
1394 Hillside Avenue

SEVERAL HOUSES OR APARTments, furnished or unfurnished, required to rent from July 25 to August 28, 1975, for members of faculty. Preference to vicinity of St. Michaels University School. Some cases will apply to single persons, others to families with or without children. Please phone collect, Vancouver 681-6812 during office hours or write to J. J. Johannesen, 3007-1733 Comox Street, Vancouver.

"MAX" THE POODLE
Please! I need a nice 1-BR. apartment by June 30 or I'll loose my pleasant lady owner. I've lived in a lovely suite for 4 years and know how to behave. Would really appreciate a good area and a reasonable rent. Thanks. 592-1901.

WANTED 2 BEDROOM APARTment or duplex, quiet, single male parent, 28, with quiet 7-year-old daughter. Long term rental required. Around $200 monthly. 595-7869 after 6.

RESPECTABLE YOUNG MAN wishes to rent one bedroom or bachelor suite in apartment or basement suite. Preferably between $100 to $140 monthly. Phone 384-2190 between 5 and 7 p.m.

TWO MATURE ADULTS, ABstainers with references, seek unfurnished two bedroom suite or duplex. South of Fort between Douglas and Ross Bay. July 1 or August 1. 385-7970.

206 DUPLEXES TO RENT

OAK BAY
2-B.R.
Large 2-B.R. duplex, no basmt, includes washer and dryer, fridge, stove, w-w carpets, 7 drapes. Heat, cable and water included. Immaculate condition. Sorry no small children or pets. Available Immediately until Nov. 30. $400.
BROWN BROS. ON BLANSHARD
385-8771

FAIRFIELD, 2 BEDROOM upper

215 HALLS, WAREHOUSES, STORES and OFFICES TO RENT

WAREHOUSES FOR LEASE
4,000 sq. ft., $635; 2,500 sq. ft., $370; 5,600 sq. ft., $890; Telephone Vancouver 681-4395 or 921-9761.

750 SQ. FT.
Main floor office or retail store space, Simpsons-Sears area. Utilities included. Good display windows. $350.00 Month. dows. 385-7721
KENT MACLEOD
385-7721 595-4273
GARDNER REALTY LTD.

FOR LEASE
1,200 or 900 sq. ft. Office space Near Simpsons-Sears. All carpeted and draped. Call now.
385-7721 KENT MACLEOD 595-4273
GARDNER REALTY LTD.

233 MORTGAGE LOANS and INSURANCE

We Specialize in FINANCING LAND DEVELOPMENT

APT. SITES

ACREAGE OR SHORT TERM HOLDINGS

1st or 2nd MORTGAGE LOANS

ANYWHERE IN B.C.

CASH VALUATIONS ON EXISTING MORTGAGES OR AGREEMENTS GIVEN WITHOUT OBLIGATION.

COURTESY TO FELLOW BROKERS

PHONE COLLECT TO L. THOMAS AT
(OFFICE) 384-7128 (RES.) 595-7165 OR 478-1720

Douglas Hawkes Ltd.
990 Blanshard St.

1st—2nd—3rd MORTGAGE LOANS

NO BONUS
NO DISCOUNT
NO HIDDEN CHARGES

Examples	
Borrow	Pay Monthly
$ 2,500	$ 31.86
$ 5,000	$ 63.71
$10,000	$127.42
$15,000	$191.13

15-year amort. — 5-year term

No amounts too small or too large

Highest prices paid for existing mortgages or agreements

Interviews in the privacy

Money Immediately available

W. A. (Bill) Hodgson
385-4528
24-hour service
Byron Price and Associates Ltd.

RIM ROBERTS INVESTMENTS & MANAGEMENT LTD.
702-1175 DOUGLAS 388-6691

NEED MONEY?

REMODEL—REFINANCE TO BUY—REBUILD—

1st—2nd Equity Mortgages arranged or purchased

—AGREEMENT FOR SALE PURCHASED OR SOLD
—BUILDER'S INTERIM FINANCING ARRANGED
—We loan in ALL AREAS including Up-Island
—For Quick Courteous Confidential 25-hour Service Call:

D. H. MacGILLIVRAY 388-6691

MORTGAGE INVESTMENT FROM 11 PER CENT

HELP PROTECT YOUR SAVINGS BY INVESTING IN SECURE 1st and 2ND MORTGAGES. 5-YEAR TERM.
CONTACT
P. R. BROWN & SONS LTD.
762 FORT ST. 385-3435

NEED MONEY?
First, Second or Third Mortgages available based on market value. Free evaluation on your home or land.
Call ELLWOOD NAULT, 388-4150 or OLYMPIC REALTY LTD., 385-5741

MORTGAGE MONEY
—Residential 1st from 11%
—Residential 2nd from 16%
—Builder's Interim Financing
—Development Financing
—Residential and Commercial
—We Purchase existing mortgages, agreements, property
385-2321
RAVELLE HOLDINGS LTD.
MR. DURAND Res. 658-5027

1ST MORTGAGES FROM 11 per cent
2nd Mortgages from 16 per cent
Rae Investments
388-7891
Eves. 477-3886, Mr. Stuber

TRUMP
for instant MORTGAGES
10½% 598-3014 10½%

LAND DEVELOPING FUNDS AVAILABLE. PHONE 386-6192.

MORTGAGES AND AGREEMENTS PURCHASED FOR CASH. PHONE 595-2331 OR EVENINGS 477-9774.

MORTGAGE FUNDS AVAILABLE FOR FIRST MORTGAGES, SECOND MORTGAGES AND INTERIM FINANCING. FOR DETAILS CONTACT MR. McKENZIE 386-7521. BOORMAN INVESTMENT CO., LTD. 1111 GOVERNMENT ST.

SMALL AD — SMALL COST
If our rates were higher we could afford large ads. For best rates call R.M. Geddes, PRINCIPAL PROPERTIES LTD. 477-9514.

Funds available immediately for 1st and 2nd mortgages. Contact:
david burr ltd.
655 FORT ST. 384-9339

234 MORTGAGES FOR SALE

FIRST MORTGAGES AT DISCOUNT

$5376 BUYS $5500
$119 month, 11% 5 Yr. Term

$7893 BUYS $8075
$173 month, 11%, 5 Yr. Term

$10568 Buys $10800
$162 month, 11%, 3 Yr. Term

$11889 Buys $12150
$182 month, 11%, 3 Yr. Term

For Further Information please call L. THOMAS SN. at DOUGLAS HAWKES LTD. 990 Blanshard St. 384-7128 or (Res. 478-1720)

18%
MAX. 1-YEAR TERM
Better security than most 12% mtges. Ideal for small investor. Call for details. R. M. GEDDES. PRINCIPAL PROPERTIES LTD.
477-9514

FIRST MORTGAGE ON NEW home; $26,000, 12½%, $289 per month, 5 year term. Convenant government employee, phone Rae Investments, 388-7891.

$25,000 FIRST MORTGAGE AT 10 per cent due in 1976 will sell or trade for lake front lot, 658-5968.

235 WANTED TO BORROW

EXCELLENT COVENANT
I need $76,000 1st mortgage on a waterfront fourplex. Building valued at $105,000. Call Glen Nicholls, 388-6231 or 598-7689.

240 BUSINESS OPPORTUNITIES

A "GOING" GROCERY AND GASOLINE BUSINESS
Just 5 miles north of Courtenay on Vancouver Island Highway. A highly profitable man and wife or family grocery and gasoline operation with comfortable 3-br. attached living quarters. Call for further particulars.
NANAIMO REALTY (COURTENAY) LTD. 334-3124
CY PECKNOLD — RESIDENTIAL — 334-3768

SPECIALTY GIFT SHOP
Brand new exclusive! First time offered—in prime location, in the heart of downtown. This established business caters to a discriminating clientele, and offers excellent opportunities for an imaginative person. Good lease, good working conditions make this an ideal situation for husband and wife. Act now—the tourists are here. Asking only $27,500!
KNUD SCHWER
477-0191 478-8203
Royal Trust Real Estate Dept.
4082 Shelbourne St.

WHEN YOU SAY TROPHIES
Who's shop comes to your mind? Yes it's for sale for $32,000 net including inventory. Vendor will carry A-S at 10% int. for the total am't. Vendor will also manufacture at competitive rates.
386-3231 ROB FUKUSHIMA 479-3408
ROB KERSHAW 385-1208
BLOCK BROS. REALTY LTD.

LADIES' READY-TO-WEAR
Established business in Victoria situated in excellent location in largest shopping centre on Vancouver Island. Attractive, enclosed A-C Mall, with a guaranteed market right on your doorstep. Asking $46,000. Contact DAN NASH, 477-2078 or OLYMPIC REALTY LTD. 385-5741.

DUPLEX?
No! 2 new houses, entirely separate. On ½ acre lot near Mill Bay. Rental value of $7,200. House 'One' has 3 bedrooms with basement. House "Two" has 2 bedrooms. Priced to sell at $63,000.
743-5311 J. ETTEMA 743-2607
743-5311 MARIE MALBON 743-5145
SHAWNIGAN REALTY LTD.

SIDNEY RESTAURANT
With small living accommodation. Catering to a good breakfast, good lunch and supper trade. Seating for 38, good equipment. Land, building and business at the low asking price $58,900. Get in now for the summer season. Call: CONNIE WEYLER OR SUE WARKE at 388-6231. Island Pacific Realty.

BE YOUR OWN BOSS
Restaurant business and equipment. Ideal for couple. Grossed over $31,000 last year on 5-day week. For further information and to view contact JOHN BARTON 386-7545.
Island Homes Ltd.

GROWING BUSINESS
Other interests necessitate sale of this lucrative seafood and mea business in Red Deer, Alberta. Included are: 2 refrigerated vans and all equipment. Valued at $60,000. Will sell or trade for home in or near Victoria. For more information reply Victoria Press, Box 515.

GROCERY STORE
Excellent corner location, with over 1000 sq. ft. of retail area. Ideal husband and wife operation. Good sales volume. Sales price includes all equipment. Asking $14,000. Plus stock.
477-1841 CLIFTON MAK 384-5947
BLOCK BROS. REALTY LTD.

YOUR OWN BOSS!
Thriving retail business, downtown. Ideal for one or two people. F.P. $6,700. Further details on confidential basis. Call Bob Carter, 598-6143 or 385-2471—Johnston and Co. Ltd. anytime.

BAKER WANTED
Take ADVANTAGE of INVESTment Opportunity offered at $22,000 complete. Established 25 years! ML 11820. Please call:
GORD G. COWAN 384-0212
RATHER Realty Ltd.

MUST SELL
Retail import sales just move in yourself and you are in business asking only $5,000 plus stock.
386-3231 RUSS McDOWELL 382-7930
BLOCK BROS. REALTY LTD.

SEAMLESS ALUMINIUM GUTTERS
Forming machine in excellent condition, including some stock, $4400, 530-3293 or 937-3517.

FLOWER AND GIFT SHOP
Family operation, $12,500 includes Goodwill Account, stock, supplies, and large modern fridge. Has good lease. Any reasonable offer considered. 658-1133 or 384-9882.

TOWNHOUSE — ORCHARD Hill, 1 year old, 3 bedrooms, 1½ baths, wall to wall, fireplace, basement, private patio, swimming pool. Asking $41,500. 656-6146 after 5 p.m.

7500 SQ. FT. IN ESQUIMALT. Excellent holding property. Presently rents $185 per month. Zoned commercial but part of development area. Call Terry Smollett, CANADA TRUST, 595-5171; res. 656-5892.

INDEPENDENT STEREO
Good Product Lines and potential for service trade
$20,000 to $25,000
Victoria Press, Box 606

FAMILY GROCERY STORE with meat market. Gross $185,000. Within 4-mile circle. Call B. LeDuc, R. Douglas Agencies Ltd., 386-8401, 652-3501.

PIZZA OPERATION—COMPLETE opportuntiy to establish pizza business for less than $5,000.00 Call Don Robertson 386-3494 for details. Western Home Ltd.

BUSINESS FOR SALE, FIVE-BAY service station on Lake Cowichan. Profitable business must sell. Information: 112-745-3489 or write Box 23, Youbou.

PET STORE
Serving town and city. Well established business. Reply Victoria Press Box 617.

240 BUSINESS OPPORTUNITIES

MELTON
REAL ESTATE (B.C.) LTD.
912 Douglas St.
1610 Island Highway

FARMERS MEAT MARKET
1610 ISLAND HIGHWAY
ALL YOU NEED IS STAFF! EQUIPMENT INCLUDED IN SALE
—freezers, cutters, scales
—saws, grinders, slicers
—cash registers, even shopping carts
Asking $10,000 for all equipment and $4.50 per sq. ft. for 3,400 sq. ft. of existing space. Phone Rick Pettinger for full details, 478-9581, 595-5074.

RURAL GROCERY STORE PLUS RESIDENCE
This could be your opportunity to own a business. Situated 20 miles from Victoria on a main road in a scenic thriving community with ample parking, full equipment and a good solid building with additional income. The residence is spacious with a full basement, attached breezeway and double garage. This is an ideal family operation. Realistically priced at $59,900 for the land, building and equipment. MLS. Call BILL KOZAK at 642-3404 or LANSDOWNE PROPERTIES — 592-2431 anytime.

KNOWLES REALTY LTD.

FANTASTIC LOCATION
Be your own boss in established Beauty-Salon. Excellent Equipment and Atmosphere, room for expansion and improvements. More details,
Greta Hofmeister
384-8101 592-6372

SMALL MOTEL VERY GOOD TERMS.
Ideal for husband and wife as part time or full time. Very nice 4 bedroom living quarters. Well located on a large lot close to Victoria. Pleasant and profitable. Your chance. Ken Walters — 385-2481. (24 hours)
Swinerton, Stewart Clark, Ltd.

FOR SALE—SIDNEY NORGETOWN LAUNDROMAT—BEACON PLAZA
Laundry and dry cleaning equipment, 4 yrs. old well kept premises—1800 sq. ft. leased until December 1981. Good family business. Ideally located, always busy. Priced at $47,000. MLS 11444.
DARLENE PEDERSEN
656-3924 656-1881
MONTREAL TRUST CO.

ILLNESS FORCE SALE, VARIety Store, downtown Lake Cowichan. Suit couple. Phone 749-6985 after 6 p.m.

FOR SALE: TAXI SHARE. Write P.O. Box 297, Brentwood Bay, B.C.

244 REVENUE PROPERTY

ZONED COMML. 2 OLDER HOMES APPR. $1,000 INCOME MONTH
Downtown — Ideal for small office bldg., approx. 6000 sq. ft. Price $95,000.

LOWER HILLSIDE NEAR GOV'T.
Ready and approved for 6000 Sq. Ft. Warehouse Bldg. Ideal service depot or direct sales. $85,000.

JOHN BISHOP
384-0581 (24 Hrs.)
Wills & Wonnenberg Realty Ltd.

DUPLEXPERT
Last year I sold 13; 6 so far this year, priced from $35,000 to $120,000. I have a long list of eager buyers, so list with me and SELL, SELL, SELL. For action and evaluation call: GLENN NICHOLLS, 388-6231.
1—2 or 4 Suites, New 80x118 lot. Potential income $1400-$15000 per month. $136,900. Seaview. MLS.
2—Up and Down Duplex. Excellent condition, great buy at $39,900. Revenue $450 per month. R3 Zoned. New MLS.
GLENN NICHOLLS, 388-6231
Island Pacific Realty

SALT SPRAY
½ block to Dallas Road, 4 self-contained furnished suites in first class condition. Fully modern kitchens and bathrooms. 100' wide lot with plenty of parking. Located in an area of high property values. Asking $65,000.
CLIFF SALMOND
385-7721 477-3626
GARDNER REALTY LTD.

ESQUIMALT 5-PLEX
Modern design, stucco exterior. Four 1-bedroom units asd one 2-bedroom unit, all self-contained with own fridge, range, heating unit and hot water tank. Large basement with storage room, lockers, laundry room and workshop. Parking for 5 cars. Asking $79,000. JOE RICKARD, BROWN BROS. on BLANSHARD, 385-8771 (anytime).

VICTORIA HARBOUR UP AND DOWN DUPLEX
Just listed—watch the ships come in from these 2 bedroom units, located opposite launching ramp on Dallas Rd. Do not disturb tenants. Price $56,500. Please phone for details. Exclusive listing.
LEVERTON REALTY
385-8012

BREATHTAKING VIEW
Duplex, plus cottage, $85,000 on two lots, beautifully landscaped. All units in excellent condition. This property is one of a kind, cannot be described, you must see it to believe, call now: CONNIE WEYLER or SUE WARKE 388-6231, Island Pacific Rlty.

REVENUE 6 SUITES
Good return on investment, near Jubilee Hospital on Fort St. Asking $85,000. For Further Details Call:
F. Marshall at 385-8784
DOUGLAS REALTY LTD.

Sooke Duplex
Two-bedrm. on one acre, treed lot. Fruit trees. Potential subdivision. MLS 11080. Asking $59,000. JACK COOKE, 477-0141 or 477-4842.

Canada Permanent

TRIPLEX
COOK STREET, Opposite Beacon Hill Park. 2 2-bedroom suites and 1 1-bedroom suite. Drive by 19 Cook St., but do not disturb tenants. Full Price $100,000. Phone C. McCRORY or ISLAND HOMES LTD. 386-7545.

STORE OPPORTUNITY
Large Suburban Grocery Store and Coffee Shop. Garage and family home. One of a kind. No competition. Lge. parking area. call: MRS. McKEAGE 479-5868. Island Pacific Realty 388-6231.

UP AND DOWN DUPLEX FOR sale. 2 bedrooms up, 2 bedrooms down, full basement. Close to school. Vic West. $49,900. 388-6014.

244 REVENUE PROPERTY

LOOK! ONLY $89,000
6-PLEX on quiet street in Esquimalt built in 1955. Four 1-bedroom, two 2-bedroom self-contained suites. Good tenants, oil heat, good terms! Only $32,000 Down. This is the best buy in town.

32 SUITES
Just Listed. This won't last! Close to town, 3½ years old. Very popular with tenants, no vacancies, large suites. Assume 9¼ per cent 1st mtge. approx. $300,000 and small 2nd mtge of $50,000 at 12½ per cent can be assumed or paid off.
FRED CARVER
598-2581
JOHN BUNYAN
477-4513
RICK KINNIS
477-9394
WESTMONT REALTY LTD.
386-6796

OWNER MUST SELL
He has made committments which must be met. This revenue property has to go. You would be amazed at what it is really producing as a side-by-side duplex. Remember, revenue properties are not getting any cheaper. Shop and compare and I am sure this will be the buy. Call Robert L. Peden at 382-5048 or
PACIFIC STRATA SERVICES LTD.
386-2437
MLS 11861

SxS Duplex
519--521 Foster
Esquimalt
Only 15 years young and in excellent condition, 2 bedrms. each side, no bsmt., but high concrete crawl spaces for storage. Situated on 9300 sq. ft. of apartment zoned property. MLS. 12158. For further information please call LARRY BROOKS at 477-0141 or 383-3203.

15-Suiter
$14,500 Per Unit
16 years old and in excellent condition and grossing $28,395 P.A. Try your offer on asking price $217,500. Excellent financing available. MLS 12252. Call LARRY BROOKS at 477-0141 or 383-3203.

Canada Permanent

INVESTMENT PROPERTIES
8 HOUSEKEEPING ROOMS on prime R-3 zoned property in Fairfield. Grossing $9,500 per year. Priced at land value only $59,900.
Rockland Border — Beautiful conversion presently grossing $9,000 a year. A good buy at only $78,000.
2 BUILDINGS on 2 separate lots each with 6 suites. Fully furnished in beautiful shape, easy-care building presently grossing over $13,000 per year and the rents are low. Both for only $89,900.
11,400 SQUARE FEET OF PRIME R-3 zoned property on Cook Street, with 2 good conversions. Presently grossing approx. $14,000 per year. Good holding property for future development. Asking $172,800.
26-SUITE MODERN BUILDING all with balconies. Gross Revenue over $45,000 per year, and all rents are low. This is a good buy at $365,000. For more information please call Graham Ireland at 595-8845 (res.) or 384-9318. C. N. MONTAGUE CO. Ltd.

OAK BAY DUPLEX
$69,000
Excellent location — Good income — Near Cadboro Bay and Eastdowne. Lower Ste. has 3 Bedrms., Basement. Upper very modern 2 Bedrm. Cannot be shown until Tuesday.
JOHN BISHOP
384-0581 (24 Hrs.)
Wills & Wonnenberg Realty Ltd.

KINSMAN PARK
By owner, well built duplex, 1350 sq. ft. main floor, large lounge, with dining area. Panoramic views, hall, 3 bedrooms, 4-piece bathroom, cabinet kitchen. Self-contained lower apartment. Recreation room, utility room. Double carport. Sundeck. Greenhouse. $69,500. 383-3561 or 592-4410.

I NEED AN OFFER!
Vendors have purchased another property. MUST SELL their 10-room bldg. Grossing $1003 per mo. Former rest home, now rooming house, so all services — alarm system, fire escapes and bldg. interior in A-1 condition. Phone me for further information — F. COLOMBIN 385-3033 or OLYMPIC REALTY LTD., 385-5741.

PANDORA AVE. COMMERCIAL DUPLEX
A-1 condition — ideal for offices, retail, professional use or perfect for restaurant, coffee shop or pub. Price $150,000. Flexible Terms.
385-5150

Full Price $50,000
(GROSS INCOME $800 PER MO.)
An older downtown property providing a revenue and holding opportunity. Excellent terms. Call Mr. Yells 386-4271 or Res. 383-5039.
J. H. Whittome and Co. Ltd.

SIDE BY SIDE DUPLEX, THETIS Lake area. 2 bedrooms, rumpus room, carport, fireplace, wall-to-wall carpeting, each side. 1 renting for $325. Other side vacant. Border stream back of property. $74,500. 478-4576.

JUBILEE AREA, MARTIN apartment, $1,235 monthly income, plus 2 bedroom suite for owner. Full price $125,000 firm. 592-3957.

245 REVENUE PROPERTIES WANTED

DUPLEX WANTED 1-2 or 3 BEDROOM
We urgently require either side-by-side or up and down duplex. One side must have fairly large dining room and capacity for piano in living room. Prefer small lot with minimum requirement of maintenance. Please call our agent ALBAN BOWES, 479-5693 or OLYMPIC REALTY LTD., 385-5741 anytime.

DUPLEX WANTED
2 or 3 Bedrooms each side, in good area. Client has sold his home and is ready to buy. Call Me: CONNIE WEYLER, 388-6231 anytime, Island Pacific Realty.

WANTED
Side by side duplex or triplex, any location, that $30,000 will handle. Call TED CHARTRES, 386-2955 or res. 385-5508. Mayfair Realty.

247 COMMERCIAL OR INDUSTRIAL PROPERTIES

ASKE HOLDINGS LTD.
Commercial and Industrial properties required.
477-9547 Res. 656-1162

SELL IT FAST THROUGH CLASSIFIED
DIAL 386-2121

247 COMMERCIAL OR INDUSTRIAL PROPERTIES

MELTON
REAL ESTATE (B.C.) LTD.
912 Douglas St.
1610 Island H'way

COMMERCIAL PROPERTY ON GOLDSTREAM
This ideally located property is on Goldstream in the growing community of Langford. It is four-tenths of an acre located on a corner. A two-bedroom home in excellent condition is on the property making this an ideal holding property with revenue. Price $72,500
CALL ME!!
H. SPENCER LEE
477-9581 477-3593
Mobile JL3-8660

PROFESSIONALS NEW OFFICE BUILDING TAKE ADVANTAGE OF YOUR TAXES!
Ideal for joint venture or group of doctors, lawyers, dentists, etc. Could also be strata title for each individual. Superbly built for low maintenance. Could not be built again today for the realistic price of $450,000.
Joe Blodgett 656-5653
Ernie Seronik 478-8696
J. D. BOSDET LTD.
120-727 Johnson Street 386-3128

COMMERCIAL BUILDING SIDNEY
$125,000
Excellent potential. Approx. 2,000 sq. ft. of retail or display area with attractive store front. PLUS approximately 3500 sq. ft. warehouse attached behind. The warehouse provides 30 foot clear span, 15 foot ceiling, and 3 phase wiring for storage or light manufacturing. OFFERS TO LEASE CONSIDERED. Full particulars and viewing with B. E. JEFFERY. Phone 598-3321. JACK MEARS OAK BAY REALTY LTD.

ATTENTION DEVELOPERS
Prime Blanshard St. corner. Zoned C-2. Land area 11,047 sq. ft. with 105 ft. Blanshard St. frontage and 108 ft. side street frontage. Access from both streets to parking for 15 or more cars. Existing building could be renovated into excellent retail and office space. For further details contact.
ROBERT D. LAW
384-8124 478-9474
PEMBERTON, HOLMES LTD.
1000 Government Street

BRENTWOOD TILE CO.
In Butler Bros. pit, ideally situated near all raw materials with an increasing demand that the manpower and machinery can not satisfy. Concrete drain tiles manufacturing and can be owned for $40,000. Open to offers.
386-3231 ROB FUKUSHIMA 479-3408
BOB KERSHAW 385-1208
BLOCK BROS. REALTY LTD.

COMMERCIAL BUILDING SHAWNIGAN LAKE
4600 square ft. building leased to bank, real estate, marine hardware, sewing centre, emporium and one apartment. One of the fastest growing communities in B.C. Asking $69,900.

Adjacent to the above are 2 houses on one lot. Asking $35,500. Phone J. Ettema, Shawnigan Realty Ltd. 743-5311 or 743-2607 (res.).

INVESTORS NEED
1. "R3 zoned property, any size or shape."
2. Commercial Lot, close in on a high traffic count street, must be zoned C-2, M-1, M-2 or M-3.
Call Bus.: 388-6231, 24 hrs., GLENN NICHOLLS, RES: 598-7689 or GERRY FINNIGAN, 479-1040, Island Pacific Realty.

INVESTMENT $52,900
Two-bedroom bungalow situated on 54x102 foot lot, Zoned C15 i.e. Limited commercial — right on the corner of Hillside and Graham St. Exclusive listing with OLE KNUDSEN 598-2461 or 386-6231. Island Pacific Rlty.

COLWOOD
Over 1 acre commercial with 2 houses. In excellent condition. One has full basement, 2 bedroom up and one down—The other is approx. 7 years old. No bsmt. 2 bedrooms. OOM hfg. Finished in knotty pine. Beautifully landscaped. Full price $97,500. Wilf Davies, 656-5002 or 388-6231. Island Pacific Rlty.

COMMERCIAL PROPERTY
One full acre, already zoned and ripe for development. Suitable for professional offices or retail grocery, etc. Good value at $124,000. MLS. HARRY COOK or ALAN U. POTTER, BROWN BROS. ON BLANSHARD 385-8771 (anytime.)

DUNCAN — DUNCAN — DUNCAN
Thriving Pizza parlor. Showing very good return. Excellent location, first class equipment and long-term lease.
746-4154 Ron Mathews 748-2360

DOWNTOWN
Commercial property of 90x120 with a one storey brick building of 50x120. Call
BEN PARENT
598-5166 385-2861
NEWSTEAD REALTY LTD.

INDUSTRIAL PROPERTIES
Corner lot, 19,000 sq. ft. for sale. Telephone Vancouver 681-4395 or 921-9761.

UNIQUE OPPORTUNITY 60'X100' commercial water view lot in dontown Sidney. 2-bedroom cottage on property with new roof, fireplace, oil stove, presently rented. Contact owner on cash price of $37,500. 656-4640.

ON DOUGLAS ST. NEAR BAY St. Light industrial zoned paved lot, approx. 5,000 sq. ft. available for lease or will build to suit tenant. 386-6363.

TWO COMMERCIAL LOTS, Stewart, B.C., with existing buildings, $6000 cash. 385-3887.

250 HOUSES FOR SALE

SSC
SWINERTON, STEWART CLARK LTD.
1318 Blanshard 385-2481

OPEN HOUSE
1886 VENTURA WAY
(OFF GORDON HEAD RD.)
2-4 P.M. — SAT.
If you have been searching for a home to suit EVERY MEMBER of your family, come along to inspect this delightfully bright and immaculate home of quality. Features include all oak floors, natural wood finish ceilings throughout, 12'6x19 LR with attractive FP, 7x11'6" dining L, 3 good bedrooms (master BR 11'x12'10") with adjoining washroom, 4-pce vanity bath, attractive and functional kitchen-family room combination, open stairway to spacious rec room with 2-pce washroom close at hand, convenient laundry area and space for extra rooms. Situated on a beautifully landscaped lot on a quiet cul-de-sac close to University, all school levels, bus line and Raquet Club. Bring along the WHOLE FAMILY — they will like this DANDY!
PRICE $66,500
ED JUPP
Office 385-2481 Res. 592-1019

3300 MAPLEWOOD
1,277 SQ. FT.
QUALITY 4-BEDROOM HOME
Sunken living room. Downstairs—professionally finished with 4 bedrooms, bathroom and large family room which could be rented. Offers to $55,900. Private sale. 382-0718.

250 HOUSES FOR SALE

BLOCK BROS

1800 Blanshard
3636 Shelbourne
1949 Sooke Road

OPEN HOUSES

SAT. 2-4 P.M.
1182 Craigflower
Immaculate 2 bedroom no-stepper; newly redecorated and new w-w carpeting in this spacious home, features large games room, 1½ baths and hot water heat. You will love the parklike back yard and the double lot.
ANNEMARIE BOLENDER
477-1841 or 477-8653

A CUTIE!! AND for $41,500
OPEN 2 to 4:30. 3301 Wordsworth. Two blocks from Simpson Sears. 2 bedrooms, attractively remodelled. Acorn fireplace. Call me!!
JEAN DOBEREINER
477-1841 479-4979

3036 Pickford Ave.
SAT. 1:30-4:30
Cosy rancher among natural trees. Large landscaped lot. New chain link fence with lighted stone pillar at each drive way. Two bedrooms plus nursery or office. Warm panelled living room. New cabinets in roomy kitchen. 220 wiring in workshop and garage. Ample parking for camper, boat and cars. Vacant. Price $44,600.
477-1841 OLIVE KER 592-4450

$49,900. 3 Bdrms. $27,000 — 9¾ percent Mortgage
10148 Bower Bank from 2-4 SAT. Come and see the large living room with Baker views, the deck with views of Mt. Tuam or Saltspring, the 60 by 120 lot nicely landscaped and numerous other features of 1½ year old home (owner transferred).
RON KERFOOT
477-1841 652-2594

2389 Barbara Pl.
SAT. 1:30-4:00
Reduced to $65,900. On .41 acre, this fine 3 BR split-level is located at the top of hill at Buchart's garden turnoff from Pat Bay Hwy. Only 5 years old, gleaming hardwood floors, screen windows, 30 fruit trees and delightful views are some of the attractions.
BILL REMME 658-5794
RON KERFOOT 652-2594
477-1841

986 PRESTON WAY
To find this immaculate family home on Saturday June 7th, take either the Island Highway or Goldstream Rd. to Matson or Spencer Rd. and follow the signs: I will be here to serve you between 1:30-4:30p.m. Asking $54,900. For prior viewing call
477-1841 AL POTTAGE 479-2716

Relax for a Day
OPEN SAT. 1:30-4
New home on two level treed acres, corner of Otter Point Road and Pascoe, only 1 mile north of the Broome Hill Country Club. Ground level entry, 3 bedrooms up (master with ensuite) large living room with fireplace, dining room with lots of wall space and entry onto a wrap-around sundeck, kitchen with custom cabinets, roughed in rec. room down, also room for fourth bedroom. For prir viewing call:
G. L. LLOYD
477-1841 479-4105

SAT. 2-4 P.M.
1625 KENMORE
$73,000. Fantastic decor in this spacious NEW HOME, imported white Carrara Rock fireplace in living room floor to ceiling. Tiffany lamps. Luxurious top quality carpets. Finished family rom, this Dutch Colonial brick fireplace wall to wall and floor to ceiling. Seeing is believing.
MRS. PAT FORBES
477-1841 384-8359

OPEN SAT. 1:30-4
1870 San Juan Ave.
Beautifully kept spacious 2 year old, 3 bedroom home on large lot, 80 ft. frontage. Master bedroom has 3 piece en-suite and huge walk-in cupboard. Basement development has 3 additional rooms. Prime Gordon Head area near Arbutus. 9% mortgage. Asking $65,500 and well priced.
FRANK OLIVER
386-3231 383-6904

SAT. 1:30-4 p.m.
1535 CEDARGLEN
Shelbourne, Cedar Hill. A real Beauty. Four bedrooms of spacious pleasing living in approx. 2350 sq. ft. Location in a new area of Cedarglen. A house well worth your enquiring about. A lovely professional. Asking $92,500.
OLIVE L. MARTIN
386-3231 385-7266

2530 EPWORTH
2-5 p.m. SAT.
Clean and neat well-constructed retirement home within walking distance transport and other services. Level lot with back lane. Price $54,900 but offers considered.
JACK THOMAS
386-3231 385-2119

Sat. 1-30-4:30 p.m.
2273 GAIL PLACE, SIDNEY, B.C.
A quality 3 bedroom home in an exclusive area of Sidney. Brick and stucco exterior, well kept and fenced property, sea views from wrap around sundeck, finished rec. room, with F.P., office finished-off ground level entrance. Realistically priced at $67,000.
386-3231 BILL MOSHER 652-2868

67 CREASE AVE.
SAT. 1:00-4:00
The pleasure's mine, come out and see this easy care 3 BR home with separate garage and sauna bath. Curl up to the fireplace on those cold winter nites. Brand new bathroom, separate dining room, patio, basement and lots more. Asking $41,900.
MIKE MYERS
478-5561 478-6349

Broome Hill - Sooke
SAT. 1:30-4:30
Otter Point Rd. just past the Golf Course. $44,900 for a brand new home. Where else can you do so well? It will pay you to look. A fine subdivision, controlled of course. This home is at end of cul-de-sac, treed at side, small creek on the border, big lot. Sundeck over CP, 2 bedrooms up, one down if you wish, large entrance, excellent plan up and down. $4,000 down if you qualify.
FRED CRAIG
478-5561 383-1671

3929 GLANFORD
Fri. & Sat. 1:00-4:30
I'm only 6 months old, professionally finished throughout, including in-law or revenue suite in ground level basement. Giant-size living-dining room just made for entertaining. Easy care lot with ample paved parking. Very conveniently located, handy for stores, school and bus. Entrance is on Ralph Street. Your host will be:
JOHN ROBINSON
478-5561 383-5425

250 HOUSES FOR SALE

BLOCK BROS

1800 Blanshard
3636 Shelbourne
1949 Sooke Road

2070 PIERCY AVE., SIDNEY
SAT. 1:30-4:30
Vendor has ordered me to "SELL" price now reduced from $53,500 to $51,500. This is a good buy, spotless and immaculate with good basement development, room for two bedrooms, large games room and three-piece bath. Beautifully landscaped. Your veg. garden is in and growing, buy now and pick your strawberries.
478-5561 BILL LEWIS 478-5818

915 ROWILS
SAT. 1:30-3:30
MARKET SPECIAL! Vendor going North, come by and view this 4 BR family home. Close to all schools. Offers on $51,500.
GAIL JENKINS
478-5561 478-6458

1219 DUKE ST.
SAT. 1:30-4:30
HIGH TATTERSALL: Spectacular panoramic views from this elegant character home, 4 large bedrooms, rustic styled kitchen over 2700 sq. ft. of family living. Well priced at $105,000.
RAYM H. FORBES
478-5561 478-4412

SEABOARD PROPERTIES LTD.
7173 WEST SAANICH RD.
BRENTWOOD BAY 652-1141

OPEN HOUSE
Sat. 1-4:30 p.m.
NEW, 3 BEDROOM, 1½ BATHS, FULL BASEMENT, ONLY $52,400. TURN OFF MT. NEWTON X ROAD ONTO SIMPSON (JUST WEST OF MUNICIPAL HALL.)

OPEN HOUSE
Brentwood Bay
TURN WEST OFF WEST SAANICH ROAD TOWARD THE BAY ON STELLYS X ROAD.
OPEN SAT. 1:30 to 4 P.M.
LEN WATSON IN ATTENDANCE

ACREAGE
A beautiful place to live. Enjoy living in a modern 3 bedroom, 2 bathroom, full basement home. Enjoy being surrounded by green fields and a tree bordered creek. Enjoy the privacy of 5 acres in Brentwood area. $89,000.
652-1141 ROSE RUSE 652-2694
652-1141 DAVID WOOD 652-2198

Gordon Head
BRAND NEW
$58,900.00
NOT JUST ONE BUT THREE NEW HOMES. IN A QUIET NEW SUBDIVISION NEAR MOUNT DOUG. PARK — PRESENTLY UNDER CONSTRUCTION. ALL HOMES OFFER 3 BEDROOMS, 1½ BATHS, ROUGHED IN 2 PC. DOWN, WALL TO WALL CARPETING, FEATURE WALL IN LIVING ROOM AND DINING ROOM WITH ROCK FACE FIREPLACE. DON'T BE DISAPPOINTED. VIEW THESE FINE HOMES WHILE YOU STILL HAVE A CHOICE FOR YOUR NEW HOME. FOR FURTHER DETAILS PLEASE CALL
652-1141 DAVE DAND 652-3082

Town & Country
BUNGALOW
$38,900.00
JUST LISTED THIS TWO BEDROOM — NO BASEMENT BUNGALOW CLOSE TO SHOPS, SCHOOLS AND TOWN. THIS COMPACT GEM IS IDEAL FOR A RETIRED COUPLE OR A FIRST HOME FOR A SMALL FAMILY. 15'x12' L.R. — 10'x11'7" KITCHEN AND A 20'x20' GARAGE ON A FULLY LANDSCAPED EASY CARE LOT. FOR FURTHER DETAILS AND APPOINTMENTS TO VIEW CALL: (NEW M.L.S.)
652-1141 DAVE DAND 652-3082

DANE DEVELOPMENTS
OPEN HOUSE!
SAT. & SUN.
2:00-4:00 P.M.
4 New Homes in Gordon Head. Prices start as low as $57,900.

—3 bedrooms,
—1½ baths
—plush pile carpeting
—floor to ceiling stone fireplaces, R.I. down
—sundeck and carport
—built-in dishwashers

LAST TIME AT THESE PRICES!
SEE YOU AT THE OPEN

Go out Shelbourne to Kenmore, right on Kenmore to Torquay, left on Torquay to Tremblay then right.

Call CONNIE CHANDLER
592-2449 or 595-3905

EXEC. HOMES
Direct - Builder
1534, 1536, Arrow Road. Featuring 1300 sq. ft. of living comfort. Medallion standard insulation, cedar shake roofs, master ensuites, large unfinished basements for owner innovations. Mortgage up to $40,000 at 10½% available if required. Buy now and select own interior colour scheme, carpets and lino. Price in low $60's. For further information phone 658-8785.

BEAUTIFUL BAVARIAN
By Builder
Real old European style and character, beamed ceiling, plank doors, etc. Must be seen to appreciate. 1108 sq. ft. plus storage. 2 bedroom, no basement or steps. $52,900. 2626 Peatt Rd. off Mill stream. Collect: 743-5288. Open 1-5 p.m. Sat. and Sun.

$45,000 PRIVATE
Glen Lake area — three bedroom home. Wall to wall carpets throughout, built-in range, full basement, on large half acre lot. Drive by 967 Isabel, call 478-1051 or 478-6268.

250 HOUSES FOR SALE

B.C. LAND AND INSURANCE AGENCY LTD.
922 Government St. 388-5555

DRIVE-BY
668 Canterbury
$45,000
You will see the value for yourself:—
FEATURES:
—MODERN STUCCO EXTERIOR WITH DUROID ROOF
—QUALITY CONSTRUCTED HARDWOOD FLOORS
—NEW WALL-WALL CARPETING
—KITCHEN WITH EATING AREA
—SEPARATE DINING-ROOM
—4 BEDROOMS (1 DOWN)
—2 GARAGES
—LOADS OF OFF STREET PARKING — TRAILERS, BOATS, ETC.
—LOT SIZ

250 HOUSES FOR SALE

FOR SALE
Royal Trust

4082 SHELBOURNE ST.
477-0191

OPEN HOUSE
1086 ST. LOUIS ST.
SAT., JUNE 7 — 1:30 to 4 P.M.
A splendid example of early Victoria elegance architecturally designed by A. C. Frame. This lovely 4-bedroom home situated on a double lot in the heart of Oak Bay has all the appealing features so sought after today. The imposing entrance hallway is flanked by a formal dining room on one side and living room on the other, both with fireplace and panelled walls augmented by beamed ceilings and leaded casement windows. Over 1500 sq. ft. on the main floor assures quiet comfortable living and is supplemented by 2 bedrooms up. Exclusively offered at $104,000. In attendance:
477-0191 PETER CHOWN
477-0767

OPEN HOUSE
1935 LLEWELLYN DRIVE (left off E. Saanich Rd. to Dean Park Rd. and 1st left onto Llewellyn)
FRI. and SAT. — 1:30 to 4:30
Over 1800 sq. ft. of excellent living in this 4 level split, less than 1-year young. 4 bedrooms (1 down), large rec. room with wet bar, 3 baths. All electric, heatilator, thermopane windows, double cement driveway and all this on a ½-acre lot with clear mountain and water views. $25,000 mortgage at 10% and vendor will carry 2nd at current rates $72,900.
MURRAY ROTHSCHILD
477-0191 477-9393

OPEN HOUSE
1069 MARCHANT
(off W. Saanich Rd. Brentwood)
SAT., JUNE 7 — 1:30 to 4:30
In popular Brentwood Bay, just two blocks from the water on a beautiful treed and landscaped .37 acre lot sits this well-built 13-year-old, four-bedroom home. 2,500 sq. ft. (two levels) of excellent, quiet living with two fireplaces, large family room and rec. room down as well as extra kitchen, dinette, 2 baths, 2 driveways (one double), fre!lised patio, large wrap-around sundeck, automatic exterior lighting only adds to this excellent buy at $68,900.
477-0191 DORIS MACKEND
382-0317

OPEN HOUSES
4447 TREMBLAY DRIVE
4436 TREMBLAY DRIVE (off Ash Road) FRI., JUNE 6.
SAT., JUNE 7—2 to 4:30 p.m.
Two homes — each one requiring approximately $20,000 down, the balance is at 10½% and already arranged. These homes are of first class construction — designed for young executives and professional will assure your family's future security in this prime lo people. Your investment NOW cation. Many extras included in the asking price of $71,900 and $76,500. In attendance:
477-0191 VERNA ROBERTS
477-1317

BRAND NEW — MILL BAY
$45,900 — SEA VIEW!
Just 5 minutes from the ferry is this brand new 2 bedroom home of nearly 1000 sq. ft. 2 extra rooms (15x11 and 18x13) already roughed-in for the larger family. Fireplace, sundeck, Citation cabinets and extra 2 pce. bath roughed-in. Ready for month end occupancy, minimum down payment — easy terms.
MURRAY ROTHSCHILD
477-0191 477-9339

CAPTIVATING VIEWS
EXECUTIVE FAMILY HOME
CORDOVA BAY — $89,900
Living room, dining room, kitchen and 3 bedrooms on the main floor. 2nd bath, 4th bedroom, guest room, large family room and drive-in garage on lower level. Large sundeck and balcony. Patios front and back all combine to make this one of the better properties to enjoy both indoor and outdoor activities. For an appointment to view, please call anytime. MLS 11423.
477-0191 JACK MOEN 658-5448

TOP OF GORDON HEAD
4 BEDROOM EXECUTIVE — $82,000
Owner transferred and must sell this custom quality home. Unique floor plan with over 1500 sq. ft. on the main floor. Large living room with attractive fireplace, formal dining room. Cabinet electric kitchen with built-in dishwasher and family eating area. 3 bedrooms on main — master is over 17 ft. long with walk-in closet and dressing room, ensuite with shower. Lower level has large entrance foyer, family room with fireplace, 4th bedroom, laundry room, powder room and roughed-in games room. For an appointment to view this exciting new listing with pleasant views, please call anytime. MLS 12334.
477-0191 JACK MOEN 658-5448

NEVER BEFORE!
NEVER AGAIN!
Red hot listing! It is my privilege to offer exclusively the most unique instant home — environment — recreational package that this city has ever seen. This presentation should definitely interest people on the go — whether in comfortable surroundings at home, or driving to the beach to fish. Your instant lifestyle begins on a quiet street in preferred Gordon Head — you need only to provide the groceries! Your happiness is assured by the fact that the vendor is prepared to carry a significant amount of secondary financing. There is no way that this offering can be duplicated at $74,800. Act now — or miss out!
477-0191 KNUD SCHWER
478-8203

HOME WITH A VIEW
Beautiful 3-bedroom open-beam home situated on 6-10s of an acre, high up with lovely view of Gorge waterway. The home has 1560 sq. ft. and is designed for leisure living. Sunken living room, 15x25, with old brick fireplace wall. Hot water heating. Excellent separate workshop and greenhouse. Room for lots of extra parking. Make an offer on asking price of $72,500. View today with:
477-0191 ART EVANS 658-8924

NEED A STARTER?
That's what we've got. This View Royal home has a cozy living room with fireplace, kitchen has eating nook, 2 bedrooms, 3-pce. bath, full basement. Completely rewired for 100 amp service and dryer hookup. New electric water heater. Large yard offers park-like privacy and fruit trees. Good financing available. Price $38,900.
477-0191 VERNA ROBERTS 477-1317

SEA AND MOUNTAIN VIEW
ESQUIMALT
See this large modernistic 3-bedroom home with high location and having a lovely view facing south. Living room features a picture window, tighted tile fireplace, oak floors, dining room off bright ample kitchen, separate laundry room. Huge rec. room or 4th bedroom, 2nd fireplace which could lend itself to a nice in-law suite. Full price $56,000. To view or for further information phone:
477-0191 RON SEDGER 479-3673

DEAR HOMEOWNER
If you are thinking of selling your property I know I can help you. I have a number of clients wishing two- and three-bedroom homes with or without basements in any good area. Please call RON SEDGER at Royal Trust, 477-0191 or res. 479-3673. P.S. I will gladly come out, assess your property, see what you want and assist you all the way.

UPLANDS — LARGE 2 BEDroom plus den, split level home. Entertainment size living and dining room with extra large carpeted party room with third fireplace in basement. Over half acre secluded back yard. $115,000. No agents. Call owner 592-4968.

250 HOUSES FOR SALE

Western HOMES Ltd.

LARGE FAMILY?
LARGE HOME!
LARGE LOT!
4 bedrooms plus room for more on lower level. Over 2,000 sq. ft. of developed area, including a beautiful family room, adjacent to kitchen with fireplace. Large living room with fireplace and adjoining dining room. 2 pce. powder room and utility off kitchen. Bedrooms located on upper level with 5 piece 2 room bathroom. Over 800 sq. ft. on lower level that can be developed to suit your needs. Home is located on approx. ¾ acre lot with fruit trees etc. in Sunny Metchosin. Priced to sell quickly at only $68,500.00.
MLS 12569.

CADBORO BAY
$64,500
FANTASTIC family home with many EXTRAS. Over 1,400 sq. ft. on the main plus Rec RM. and lots of area for further development in the Full High Bsmt. All the FAMILY will be delighted with the beautiful Family Room complete with Bar and fireplace — next to the cabinet, electric kitchen. 3 B.R., 2 bath., L.R. with F.P. and D.R. complete the main. Partial Seaviews from L.R., 2 B.R. and wrap around SUNDECK. A Real Beauty. Priced right for todays' market. MLS 12570.

FAMILY DELIGHT!
Just a really great home only 2 yrs. old. Landscaping and fencing all completed and the vegetable garden planted. Lovely L.R. with F.P., Dining Room, Fam. Kitchen with Eating area. 3 good bedrooms and 4 pce. bath, plus large sundeck, complete the main. Full high bsmt. has finished 4th bedroom, 3 pce. bath R.I. plus loads of Room for further development. Situated on a quiet street in beautiful Colwood Lake ESTATES. Open to offers on $54,900.00. MLS 11862.

ROCKHEIGHTS
Professional quality throughout makes this home a delight to show. Built in 1968 of Spanish Modern design. 3 bedrooms, living room with stone fireplace, separate entertainment size dining room, large family room with stone fireplace, 2-4 bathrooms. Over 2,300 sq. ft. of tastefully designed living area. Cedar shake roof, terraced landscaped lot, slate and exposed aggregate patio area. Full price—$79,300.00 MLS 11772.

For further information on the above
four listing please contact
Terry Eden and
Wilf Cotton
386-3494 (24 hrs.)

$44,900
MT. TOLMIE
NEW LISTING
This fine no step, 3 bedroom home is located close to all amenities. The approximate 1,200 sq. ft. includes a separate utility area, plus a small den, as well as a very nice living rm., fireplace and an extra large master bedroom, (9x13) MLS 12580.

You can be the smart family who gets this bargain. Call now.

Jack Davis
386-3494 (24 hrs.)

$49,900
CLOSE IN
4 BEDROOMS
A large older home suitable for a family. Spacious living room with fireplace, large dining room, and a den with fireplace, all retaining the character and charm of older homes. A total of four bedrooms, including the basement. A must see and a good investment. MLS. 12241. To view now Phone
Neil R. MacDonald
386-3494 (24 hrs.)

OLD WORLD
CHARM IN
FAIRFIELD
This thoroughly modernized, nearly 2,000 Sq. Ft. home, features 4 bedrooms full basement, large entertainment sized dining room living room with feature fireplace, plus a good sized bright kitchen and eating nook. If you like the elegance of an older home, this could be for you! Priced at $55,900.00 (MLS 11046) Call now:
Bill Wilson
386-3494 (24 hrs.)

WHITTOME'S
4520 West Saanich Road
Royal Oak Branch
479-1667

OPEN HOUSE
1576 PRAIRIE
GORDON HEAD
SAT. 1:00-4:00
Lovely home, 5 bdrms., and den, 3 baths, Large, attractive rec. room with FP. Priced at $63,900.
Lillian Hendy 479-1667

$25,900
JAMES BAY SPECIAL
Good value. 2-BR home on narrow lot. Drive by 311 Simcoe, do not disturb owner. Call to view inside.
386-1234 Brian Brown 479-1667

HANDYMAN
SPECIAL
Royal Oak. Oil heat. Heavy wiring. Price for this large treed lot and residence only $3,500. Dial:
Cliff Stretch 592-3969 or 479-1667
Brian Brown 386-1234 or 479-1667

REDUCED $2000
FULL PRICE
$42,900
IMMEDIATE POSSESSION
Fourteen hundred sq. ft. Full basement. Very clean. Three bedrooms. Large living room and dining room. Family sized cabinet kitchen. Utility off the kitchen so convenient — so clean. Cheerful sundeck looks out over the grounds and surrounding area. Walk to town. "Excellent investment, only $42,900." Dial:
Cliff Stretch 479-1667 or 592-3969

J. H. Whittome and Co. Ltd.
Royal Oak Branch

$5,000 Down
Gordon Head
OPEN HOUSE
10% financing on this magnificent residence close to UVIC. 4 bedrooms, 2 bathrooms, living room with floor-to-ceiling brick fireplace, 20' sq sundeck, rec room, sliding glass door to patio, full high basement for further development. Priced to sell today at $69,900, includes stove, fridge, washer, dryer, top quality thick pile carpeting and drapes. Fantastic steal for only $5,000 down and $541 monthly — immediate possession. Be sure to visit our open house bargain Saturday between 1 and 8 p.m. If you are a buyer please come early for this delightful home will sell fast. Look for our open house signs, 1870 Varsity and Gordon Head Road. For a preview today call Eric Saffer, 388-9158. C. S. Goode, Real Estate Agent.

FOR SALE BY OWNER, LOT with 2 bedroom no basement home. $30,000. 479-8312.

250 HOUSES FOR SALE

IPR
Island Pacific
Realty Ltd.
3200 QUADRA 388-6231

OPEN HOUSE
1235 COLVILLE
SAT. 1:30-4 P.M.
2 bedroom, nice LR with W-W. Modern kitchen with eating area. Level lot, stucco exterior, asking $38,500. IRENE DALZIEL 388-6231 or 477-6380.

OPEN HOUSE
298 BEAUMONT
AVENUE
SAT. 2-5 P.M.
Fine Duplex and Cottage, fantastic views from all units. Half acre lot, 3 garages. Beautiful trees and bushes. A great buy at low price of $85,000. Call now for earlier viewing: CONNIE WEYLER OR SUE WARKE 388-6231.

OPEN HOUSE
1:30 to 4:30 P.M.
SAT., JUNE 7
3975 SHERWOOD
A gracious two-bedroom Mahogany Rancher on just over ½ an acre in Queenswood area. This is a gardner's Delight. Extra ½ acre lot optional. Now vacant. Priced to sell at $64,500. SUE WARKE, 479-7725
Island Pacific 388-6231

OPEN HOUSE
4551 MARKHAM
ROAD
2 ACRES--$59,900
SAT. 1:30-4:30
Located just north of Royal Oak off West Saanich Rd. The house is in need of renovation but is basically sound with good wiring and plumbing. The property is fabulous, gently sloping with fantastic views. If you're not afraid of doing renovations come and see me there on Saturday. CHRIS GREIG in attendance. For prior information call me at 388-6231 or 479-7995.

LANGFORD
BEAUTY
Lovely 4-bedroom plus family room home. Living room, dining room, semi covered Sundeck. Only 11 years old, lovely garden with greenhouse, vendor transferred, early possession. Priced to sell at $48,900. FREDDY STARKE 388-6231.

COBBLE HILL
66' long Mobile Home on just over ½ an acre with well and septic tank, power, etc. Can be purchased with low down payment. Close to all ammenities. Priced to sell at $33,500. Call: SUE WARKE or CONNIE WEYLER 479-7725 or 388-6231.

OAK BAY BORDER
4 bedrooms, 2 bathrooms, like new throughout. Asking $52,900. FREDDY STARKE 388-6231 or 479-3866.

CUL-DE-SAC
LANGFORD
Extremely well built one-year-old. This executive type home has three bedrooms on main floor, with master BR en-suite. There are three bathrooms, and two fireplaces. Recreation room is large and tastefully finished. There is an extra bedroom in full walk-out basement. Large sundeck and fully fenced and landscaped. Asking $72,900. IRENE DALZIEL 388-6231 or 477-6380.

WALK TO TOWN
Two bedrooms, large LR, pantry type kitchen. Two minutes walk from Douglas St. Asking only $37,900. BEN GREIG 388-6231 or 598-3105.

TRY $2400 DOWN
On this lovely 3-bedroom rancher only 5½ years old and in immaculate condition, shake roof, plaster interior, fully landscaped lot. Full price $46,900. FREDDY STARKE 388-6231 or 479-3866.

TWO
OPPORTUNITIES
IN SOOKE
Three bedrooms and full basement with large recreation room on ½ an acre. Asking only $48,500.

Eight-year-old, five-bedroom split level with double attached garage and workshop. On this one is usable acre with fruit trees and excellent soil. Asking only $64,900.

For either phone BEN GREIG at 388-6231 or 598-3105.

JAMES BAY
$36,900
A very solid, older character home. Offers 3 bdrms, fireplace and a full basement. Easy-care lot. MLS. Drive by 128 Rendall then call: GLENN NICHOLLS or GERRY FINNIGAN 388-6231 or 598-7689, 479-1040.

WALK TO
WOODWARDS
3-bedroom, full-basement home, large living room with fireplace, redecorated, roof and exterior 3 years old. Price for quick sale at $37,900. MLS. BOB KOHLRUSS, 388-6231 or 598-7689.

INVESTMENT
$52,900
Two bedroom bungalow situated on 54x102 foot lot, zoned CIS i.e. Limited Commercial — right on the corner of Hillside and Graham St. Exclusive listing with OLE KNUDSEN 598-2461 or 388-6231.

QUEENSWOOD
EXCLUSIVE
GARDENER'S
DELIGHT
2-bedroom cedar rancher on ½ acre lot. Must be seen to be appreciated. This home is looking for someone to give it some tender loving care. Delightful living room with huge fireplace and picture windows. Dining room is inline, with built ins. Huge utility room with all amenities. All sorts of surprises in store for you. This is priced at only $64,500 as it needs a new owner. Adjoining ½ acre parcel can be acquired if desired for $30,000.
For further information call:
SUE WARKE or
CONNIE WEYLER
479-7725 388-6231 592-1961

518 Sumas St.
Immediate possession. 3 bedrooms, full basement, stucco bungalow. Large living and dining room inline, fireplace. Asking $37,900. Try your offer. Quickly call IRENE DALZIEL 388-6231 or 477-6380.

VIC WEST
Remodelled 3-bedroom home, close to schools with large lot, plumbed for washer and dryer. Asking only $29,600. Must be seen inside to be appreciated. Call: LARRY QUAGLIOTTI. 388-6231, 479-6609.

577 McKENZIE
(Off Carey)
$47,900
Nearly ½ acre of property, 3 or 4-bdrm, modern home on quiet cul-de-sac, garage, fireplace, and full basement. MLS. Call: GLENN NICHOLLS: 388-6231 or 598-7689 or 479-1040.

250 HOUSES FOR SALE

IPR
Island Pacific
Realty Ltd.
3200 QUADRA 388-6231

SHAWNIGAN LAKE
ROAD
Comfortable older 3-bedroom home in Mill Bay area on 2 acres of secluded property with pasture. $49,500. Mrs. McKeage 388-6231 or 479-5868.

COLWOOD
$59,950
Look! Look! Look! Almost half-acre secluded lot, 4 bedrooms, full basement, dining room, 3 baths, sundeck, ensuite plumbing, 6 years old. The owner has purchased elsewhere and must sell. Move quickly on this great bargain. MLS. Call: GLENN NICHOLLS or GERRY FINNIGAN 388-6231.

2,820 SQ. FT.
$39,900
A huge old rambling character home 1½ storeys. Upstairs and basement could easily be separate suites. 4 bdrms. presently. Dining and living rooms both have fireplaces. This home is in excellent condition. MLS. Drive by 660 Wilson then call: GLENN NICHOLLS 388-6231 or 598-7689.

MAYFAIR
REALTY
1153 Douglas St. 386-2955
Woodward's Mayfair Centre

OPEN HOUSE
993 NICHOLSON
FRI. and SAT.
1:30-4:30
Attractive 3 or 4 BR bungalow Drive-in garage, sundeck off dining room. Lovely fireplace, wall-to-wall carpet, 2 baths. View today and make your offer on 50,900 (MLS). WAYNE SCOTT, 386-2955 or res. 479-6087.

OPEN HOUSE
4376 FIELDMONT
4372 FIELDMONT
SAT. 1:30-4:00
(Right off north end of Shelbourne) Quiet area close to border of Mt. Douglas Park. Lovely 3-bedroom homes with double plumbing, full basements, fireplaces in rough-in rumpus rooms. Large 10½% mortgages available. Trades considered. See PAUL PARSONS in attendance, 386-2955 or res. 598-3846.

OPEN HOUSE
1403 McKENZIE
1405 McKENZIE
SAT. 1:30-4:00
Two new 3-bedroom, full basment homes under construction. Both have ensuite bath. If you buy now, you can still choose your carpet colors, abolite design, etc. $61,900 each with 10½% mortgage. GEORGE WALL, 386-2955 or res. 476-5681.

OPEN HOUSE
845 SWAN ST.
SAT 2:00-4:00
High location with view over Swan Lake. 3 or 4 bedrooms, L.R. has fireplace combo. family room-dining room, main floor, full basement. Very large 1st mortgage can be assumed. Vacant possession, must sell, offers to $44,300. FRANK BOUSFIELD in attendance, 386-2955 or res. 382-4968.

LAKEHILL
3 BEDROOMS
Full basement with in-law suite, 2 fireplaces, approx. 1200 sq. ft. situated on potential 4-lot subdivision just over 1 acre altogether. Quiet treed area close to all amenities. Asking $125,000. MLS 11644. For fuhter details contact DAVE MARSHALL 386-2955 or 656-2056.

SIDNEY
63-year-old character home. Beamedceiling, stone fireplace, dining room, den, nook, 4 bedrooms, full basemen sitated on beautifully landscaped double lot, just 3 blocks from beach, 3 blocks from shopping. Asking $65,000. To view, call DAVE MARSHALL, 386-2955 or res. 656-2056.

HOME WITH
IN-LAW SUITE
8-year-old nice 2-bedroom home with newly finished 2 bedroom suite in basement. Excellent investment $55,900. Trades considered. GEORGE PARSON, 386-2955 or res. 598-3847.

THE MOST HOME
FOR YOUR MONEY
3 bedrooms, over 1400 sq. ft., step saving kitchen, formal dining room, large L.R., big bedroom, full basement with washroom, nice garden and lot, fruit trees, located near Lansdowne School. Priced for quick sale at $54,900. Call TED CHARTRES, 386-2955 or res. 385-5508.

DRIVE BY 3305
BATIK PLACE
But please call us or your realtor if your wish to view. (Sooke Rd. to Fulton to Haida to Batik.) Fully developed throughout and in A-1 condition. MLS. LEIGHTON NOBLE, 386-2955 or res. 658-8968.

FOR
MORE
Real Estate
SEE
DISPLAY
Real Estate
Advertisements
Pages 8, 9, 10,
11, 12 and 13

COLWOOD LAKE
Close to golf course, business district and elementary schools. 8-year-old house on large lot with 3 bedrooms, en-suite with shower. Basement has storage room, laundry room, den and activity room. Sundeck over double carport. $63,900 with $10,000 down payment. Balance by agreement, evenings only. 652-5528, 652-3202.

DUPLEX
A very, very solid, well decorated older duplex. Wall to wall carpeting, new plumbing, approximately 3300 sq. ft. Revenue $535 per month. Full, high basement excellent holding property. Near Royal Athletic Park. $45,500. 382-6142.

250 HOUSES FOR SALE

CANADA
PERMANENT
TRUST
1125 DOUGLAS ST. AND
3647 SHELBOURNE ST.

Open Sat. 1:30-4:30
31 Armine Terrace
Off Richardson in a quiet cul-de-sac you will find this delightful 2 bedroom stucco bungalow with seclusion in the private back garden. Two piece plumbing down — also a rec. room. A real find at $59,700. IRENE VAN will be your hostess. Prior viewing by phone 382-9191. IRENE VAN 384-9191 or MARY WOOD 592-2647.

Open Sat. 1:30-4:30
2380 Church Rd.
Sooke
A rare find! 3 bedroom home plus 2 bedroom in-law suite (or 5 bedroom family home) plus one acre for chickens and ? 3 sets plumbing — 2 fireplaces. Ill health forces sale. Priced right a 557,900. Open to offers. MARY WOOD 382-9191 or 592-2647.

Open Sat. 1:30-4:00
999 Glen Forest Way
4 bedrooms, full basement on 2 acres now reduced to $64,500. Owner transferred and offers immediate possession. Double master BR en-suite. Over 1500 feet finished living area. Year round stream in park-like setting at rear. (Off Happy Valley Road) PAT. DOERKSEN in attendance. 478-3432 or 382-9191. MLS

Open Fri. and Sat.
2-4 p.m.
237 Sims
An ideal starter home for only 37,900 with 3 bedrooms plus den. Completely redecorated inside WW shag throughout. No bsmt. Close to Hampton Park. HEATHER GAMMON 478-2607 or 382-9191.

Open Fri. 7-9
Sat. 1:30-4:30
1640 McRae Ave.
"Compact" 2 Bedrm. Immaculate home, with eating area in kitchen. Nice L.R. with F.P., and D.R. in line. Easy care garden Your Hostess ELEANOR BRAY 592-1130 or 477-0141.

Open Sat. 1:30-4:30
734 Lindsay
Royal Oak
3 Bedrm. Rancher, Nestled on ½ acre of seclusion. Over 1700 sq. ft. and only 4 years old, attractive floor to ceiling rock F.P., Separate L.R. and Family rm., 1½ bathrms., 4 foot cement crawl space. Must be sold. Asking $68,000. MLS. Call AUDREY GRIMSHAW in Attendance. 477-0141 or 592-2513. Anytime.

Squeezitus??
See this if you're having trouble keeping out of each other's way. This 4 bdrm. post and beam home is the answer. 2600 sq. ft. of spacious living area. Built in range, oven, separate D.R. Cozy family room with F.P., Esquimalt. $59,900. Call now before its too late. MLS. TED PINFOLD 368-7742 or 477-0141.

Tudor Style
6 months old, 3 bdrms., full bsmt., white brick F.P., ensuite, den, 1162 on main floor, plus 120 finished in basement., plush carpeting thruout Large 10¾% mortgage, full price $53,900. Phone R. W. RHODES 478-7361 or 477-0141.

Beat This
Drive by this new listing at 980 Ian Street. 3 bedroom, full bsmt., only 9 years old, large level lot, for further details phone R. W. RHODES 478-7361 or 477-0141.

Shop and Compare
Compare this immaculate 1-year-old beauty to all others in the area. 3 bdrms., fully finished bsmt., 2 F.P.'s, 1½ bathrms., over ¼ acre lot, sundeck, double carport, low-low taxes. Try your low down payment phone R. W. RHODES at 477-0141 or 478-7361.

Modern,
Convenient
And Spacious
And at an affordable price, $34,500. This 3 bdrm. townhouse is all these things. 1130 sq. ft. of living space, 1½ bathrms., W-W throughout. Fenced front yard, and extra storage shed. Located in Sunny Sidney. Priced at $34,500. Call IRMA KULIGOWSKI at 656-5325 or 477-0141.

Seaview
Brentwood Bay, 1½-year-old, 2 bdrm., full bsmt., home, ensuite, feature wall with slate FP., sundeck, basmt. roughed in for further development including F.P. Priced at $36,500. BARRY THORNDYCRAFT at 477-0141 or 477-6487.

Gorge Area
4 Bedrm., family home, plus in-law suite. Oil H.W. Heat. Drive-in garage, fenced yard plus much more for only $45,900. MLS 12184. WALT. SLOCOMB 383-4035 or 477-0141. (24 Hrs.)

1975 Models
$63,500
Two new homes on a new cul-de-sac of fine homes. All electric heat, 3 bedrms., 2 F.P.s, and a large 10½% mortgage makes those a most desirable investment. Close to schools, buses, shops and Mount Douglas Park. Arrange for an inspection before somebody else does. Phone A. J. "SANDY" CRAWFORD at 477-0141 or 477-1561.

Farmer's Choice
(Near Cordova Bay)
Nearly 3 acres of good soil, all fenced and nicely treed. Ideal for horses, cows, chickens or garden. Two barns, a storage shed and a greenhouse are also included plus a newly renovated 4th bedrm. home containing 1500 sq. ft. For those who want privacy, or escape to nature, without going too big or too far this has to be the place. Asking price of $105,000. View by appointment only A. M. "SANDY" CRAWFORD at 477-1561 or 477-0141.

Six Months New
Enjoy mountain view from your Tudor style, 3 bedrm. 1½ bathrm. home. Plush carpeting, extra room completed downstairs, good financing, all for an asking of $53,900. JACK COOKE at 477-4842 or 477-0141.

Character Home
Beautiful 4 or 5 bedroom, large older home, in mint condition. Open staircase, built-in benches, all the features of a Victoria delight. Located on 60x120' property in Fairfield area. Completely updated and in meticulous condition. MLS 64,900. SID HASLAM or GRAY LAITE
477-1994 or 656-5267.

Grange Rd. Beauty
Renovated top quality 3 bedrooms, LR and FP, DR, din smart deluxe kitchen 4 pce. and 2 pce. bathrooms. The exterior characteristics enhance the meticulous interior. Located on 65x143' property. $65,900 MLS. SID HASLAM or GRAY LAITE 477-1994 or 656-5267.

Hillside Area
Recently renovated, 2 bedroom, LR with fireplace, WW new kitchen and bathroom; basement, in very good condition. Priced at $37,900. MLS. SID HASLAM or GRAY LAITE 477-1994 or 656-5267.

Scott Street
Drive by, but don't disturb owners, 2826 Scott St. 2 beds up, 1 down, LR with electric fireplace, large family kitchen, built in range and oven, plenty of storage in this small, warm comfortable home. $35,500. GRAY LAITE or SID HASLAM 656-5267 or 477-1994.

250 HOUSES FOR SALE

CANADA
PERMANENT
TRUST
1125 DOUGLAS ST. AND
3647 SHELBOURNE ST.

Sidney-Value
49,500
Better than new. 3 BR full basement. Convenient location with lovely landscaped yard and garden area. Good financing. MLS 12382. F. SHERWOOD 382-1678 or 382-9191.

Hand Split Shakes
Boxed windows, Haida Scroll siding, Quarry Tile foyer, Cameo Marble Rock FC-RH fireplace are just a few of the numerous special features in this spacious custom home. Of the toal 3300 sq. ft., 2400 have been luxuriously developed providing 4 BRs plus all the niceties for enjoyable family living. Exceptional value asking 114,000 (MLS). For detail and viewing call HERB MCDANNOLD 658-8844 or 382-9191.

Canada Permanent

MELTON
REAL ESTATE (B.C.) LTD.
912 Douglas St.
1610 Island H'way

TIRED OF LOOKING?
Maybe we have the answer to your dream: 2500 sq. ft., 3 bedrooms, 3 bathrooms, 2 fireplaces. Immaculate grounds. Water view. Close to everything. Separate rooms room. Large patio deck, etc. Only $119,000 — Trades and terms considered. MLS. View today with Vaughn L. Thompson. 386-7551 or 658-8541.

LOVELY ½-ACRE TREED
PROPERTY
SAANICH PENINSULA,
$59,500.
New 3-bedroom, master ensuite, wrap-around sundeck. Located high on property with some sea view. Mrs. Stapells or Eric Frazer, 386-7551 24 hrs.

OPEN HOUSE, SAT., 1:00
to 3:00 p.m.
NEW HOMES FROM
$54,900.
Edge Place — Intersection of Interurban and Marigold. 3 bedrooms. Ensuite plumbing, deluxe kitchens. Trade your present home. For prior viewing call:
Paul Smith Roy Nielsen
383-6905 386-9046

PANORAMIC SEA VIEWS
VIEW THIS LUXURY GORDON HEAD EXECUTIVE
HOME
(approx. 2400 sq. ft.) near the sea. Beautifully landscaped, fairly secluded. Ideal entertainment home, perfect for visiting family. Many extras!!! MLS. $102,500. Call Mrs. Stapells, 386-7551 or 477-4860.

OPEN HOUSE, SAT., 2-5
763 HELVETIA CRES.
CORDOVA BAY — ½ ACRE
Follow Melton Arrows off Pat Bay Highway at Claremont-Delmonte-Helvetia. Impressive 2 storey family home (2400 sq. ft. —5 yr. old) in a peaceful secluded setting. Features 4 large bedrooms, cosy den, beautiful family room off kitchen (dinette), 3 bathrooms, part basement-games room and workshop. Double heated garage. Hot water heating. Attractive fertile garden —space for pool. MLS. $95,500. Mrs. Stapells — 386-7551 or 477-4860.

OPEN HOUSE
SATURDAY, 1:30 to 4:30
1020 TILLICUM ROAD
HOME — IN-LAW SUITE
ESQUIMALT
Located near to the Kinsman-Gorge Park. Ideal location to everything, golf course, stores, transportation, etc. This home just must be sold quickly. Consists of 3 bedrooms, lovely living room, dining room, also a very large and comfortable family room with fireplace. Full basement consists of a three-roomed legal suite for extra revenue to help with mortgage payments. Still plenty of room for large workshop loaded with storage cupboards and still room for your automatic washer and dryer and deep freeze. Lot size is irregular 86x170. Plenty of room for your boats, car, trucks, trailers, etc. 2-car-carport at the rear. Now get this full price: Asking only $63,000. Owner says it must be sold. For viewing, call anytime:
386-7551 LEN LeDOUX 382-9852

VERY LOW DOWN PAYMENT
If you are eligible for a B.C. 2nd mortgage, this 2-bedroom home in the central Lampson area could be yours with a $1,100 down payment and no legal costs for financing. If you've been having difficulty financing your starter home, look no more, you've found it. Call Chris Causton, 384-5046, 478-9581.

SAANICHTON
3-bedroom family home with finished rec. room, 4th bedroom and laundry, two bathrooms, two fireplaces. Large 120x100 lot, greenhouse, and sea glimpses from large sundeck. Asking $63,900. MLS 12367. Phone Harry Gray, 478-9581 or 652-1661 (24 hrs.).

PENINSULAR POTENTIAL
3-bedroom, no-step home on fully fenced ½-acre. Sunken living room, large sundeck, double carport and den ready for finishing. Asking $69,900. MLS 11813. Phone Harry Gray, 478-9581 or 652-1661 (24 hrs.).

Whyte & Gower
Oak Bay Properties Ltd.
2227 Oak Bay Ave.
592-2407

TUDOR
CHARACTER
4 BEDROOMS
$69,900
Located on a quiet side street on the Oak Bay Border, this charming home has been renovated with taste and decor. Living room 18.6x15 with granite fireplace, dining room 14x16, half panelled den with f.p., 5-pce. bath, large modern kitchen with utility off. bdrms. and 4-pce bath upstairs. Full basement has dark room. Large 200-ft.-deep lot. Lots of privacy. Call DON WHYTE OR ALEC GOWER, 592-2407 anytime.

OPEN HOUSE
2977 CHARLOTTE
1:30-4:00 P.M.
SAT. AND SUN.
Colwood Lake
and Golf Course
B. Leduc
386-8401 652-3501
R. Douglas Agencies Ltd.

250 HOUSES FOR SALE

SINCE 1887
Pemberton,
Holmes Ltd.
1000 Government St.

4609 SEAWOOD
TERRACE
Will Be
OPEN FOR INSPECTION
SAT. 7th JUNE 2-4 P.M.
For the convenience of those seeking a spacious WATERFRONT home. This one was custom built by a well-known master builder less than 1 yr. ago. Decor and workmanship are superb. Accommodation is provided for a large family in its 10 rooms and 3 full bathrooms and 3500 sq. ft. of living area. One of Victoria's finest modern homes on almost ¾ of an acre and 90 ft. of seafront. An exceptional offering at $168,000. MLS No 11505. For prior viewing just call 384-8124. Mr. GREENE 385-0795.

OPEN HOUSE
SATURDAY, 2-4 P.M.
ARBUTUS — UNIVERSITY
2323 GREENLANDS
4 Br, 3 bathroom Postle built home available to those who are seeking quality. Magnificent slate entrance hall and field stone facing. Dble garage with work area, greenhouse and charming garden area with watercourse are additional features. The price is negotiable and the property is open to your inspection Saturday or sooner upon request. MLS
384-8124 BRIAN HIGGINS 592-2978

OPEN TO VIEW
SATURDAY 1:30-4:30 P.M.
4131 CORTEZ COURT
This home located on a quiet cul de sac off Feltham offers you an excellent combination of traditional styling and contemporary finishing featuring:
—4 or 5 bedrooms
—Floor to ceiling fireplace
—Bright convenient kitchen (w-d area off)
—Huge master ensuite
—Quality carpeting throughout
—Easy care lot
Realistically priced to sell at $62,900. For further information please contact
384-8124 JACK COLWELL 478-7387

NORTH SAANICH
1680 WAIN ROAD
SET AMONGST THE TREES
A country setting, combining a beautiful lot and a natural 3 br. bungalow featuring:
—Quality carpeting throughout
—Natural landscaping
—3 baths, 3 bedrooms
—Formal dining rm.
—Family room
—Full length patio
Large kitchen and eating area. These are just a few of the fine features this rustic home has to offer. $67,900. For further information or a private viewing contact
JACK S. COLWELL
384-8124 478-7387

OAK BAY BORDER
$44,500
Quiet, nicely treed street. 2 BR on the main floor with 2 more in the full basement. Copper plumbing, adequate wiring, bright cheerful kitchen. To view call
384-8124 JOHN BELL 477-2562

EXCELLENT
AREA
Two new family homes on REDFERN ST. just off S. Foul Bay Rd. Both have approx. 1400 sq. ft. of living on the main floor, covered sundecks, 2 FP's, 3 bathrooms, and easy care lots. One has a finished basement with large family room and games room. Priced to sell.
384-8124 R. I. MURPHY 592-7250

HOMER ROAD
3 BR'S, ONLY $55,500
Owners are transferred and will miss this well constructed 3 Br bungalow. M. Br carpeted includes 2 pce vanity ensuite, LR has brick FP and oak floors. Formal DR plus breakfast area of modern kitchen. Spacious deck off rear. Spotless condition. Full basement includes laundry area for W-D, workshop, den or rec area. Large D-I garage. New MLS. For extra information please call
C. A. CLIFF ANDERSON
384-8124 or 477-3994

TEN MILE POINT
SOPHISTICATED
FRENCH PROVINCIAL
FOUR BEDROOMS
From a wide entrance hall a gracious spiral staircase leads to 4 upstairs Br's with 2 deluxe bathrooms (1 ensite) Main flr, vanity guest 2 pce quality carpeted LR, DR and den with FP, fully equipped kitchen with modern appl. and laundry adjacent. Sundeck, Rec rm with FP plus down area with 2 pce and insulated work and storage area. Built 5 yrs, this is a quality home deserving unhurried personal viewing. Listed at $119,000. MLS 11838
STUART SIMPSON
384-8124 598-4056

BEAUTIFUL HOME
EXCELLENT LOCATION
1656 RICHARDSON ST.
FAIRFIELD
$59,900
A 4-BR, 2 bathroom home on a large lot. Quality construction and well appointed interior. Grounds are completed with both flower and vegetable gardens. An extremely attractive home. Drive by then call me regarding viewing.
JOHN F. COLWELL
384-8124 592-9828

$49,900
3-BR well built home at 2233 AMHERST DR. in Sidney now listed for immediate sale. Large yard, excellent for a young family — only 2 yrs. old and beautifully kept. Built-in garage, den and laundry room. Up to $45,000. Mtge. available at 10½%. This is an exceptional opportunity, and to view and discuss terms please call:
384-8124 BRIAN HIGGINS 592-2978

ACREAGE
47.5 acre fully equipped farm in prime farm area of N. Saanich Peninsula. Aluminum barn on concrete slab, All necessary farm machinery. Irrigation from 2 ponds. Good well for modern quality 3 BR house with attached apt. $290,000.
384-8124 J. F. HEALD 656-2806

CEN. SAANICH
11.9 acres executive estate. Original design for gracious living High on Mt. Newton, sweeping panorama of Malahat, Saanich Inlet and Verdant for

250 HOUSES FOR SALE

P.R.B.

P. R. BROWN AND SONS LTD.

OPEN--OPEN

SAT. 1:30 - 4:30
10290 Bowerbank
SIDNEY—$48,500

Immaculate 3 BR in good area. Compare this one for quality. Has sparkling hardwood floors, white brick fireplace on panelled feature wall. One BR in basement with room for another as well as a roughed in rec room with fireplace. Owner transferred to Edmonton.
385-3435 ROY ANDERSON 477-5057

—P.R.B.—

MODERN SEAVIEW PROPERTY OPEN HOUSE SATURDAY, JUNE 7 2 TO 4 P.M. 909 WOLLASTON STREET

A modern, well-built home enjoying extensive views of West Bay and the Olympic mountains, from an elevated location. The house features spacious luxury, has living room with fireplace, dining room. Well planned kitchen with dishwasher, electric countertop barbecue, a 33'x16' den with fireplace, four bedrooms with two bathrooms, ensuite, plus a 4-pce. bathroom, and a 31'x13' recreation room. All the rooms are well finished and tastefully decorated. Close to schools and all amenities, priced at $87,500, and is good value, see it Saturday 2-4 p.m. with

STAN WINTERBOTTOM
385-3435 Res: 598-2253

—P.R.B.—

GREAT HOME GREAT VIEW

This spacious 4 bedroom (three and den) home offers the best of living in a quiet cul-de-sac of fine homes. Large sunken living room with fireplace that you'll love to arrange and friends will envy. The dining room with glass doors is a perfect place for elegant entertaining. Family room play centre where everyone can live a little without concern, keeps the rest of the house neat. All bedrooms are spacious (master ensuite) and have double closets. Three bathrooms are conveniently located to serve family and guests. Situated on a level easy care lot, room for a pool, and has a birds-eye view of the Gulf Islands. Close in Cordova Bay. Here is your introduction to good neighbors and family happiness. Available by mid June at an asking of $89,500. Call today:
385-3435 K. O. MOORE 385-4227
Anytime

—P.R.B.—

MUST BE SOLD

Asking $47,500. Will present all offers. White stucco bungalow in beautiful garden setting in the West Bay area. 2 B.R. (possibly 3). Large 14x16 D.R. with Dutch door and view window overlooking the flower garden. 13x28 L.R. with shag and parquet floor. Rock planter and fireplace. Modern good-sized kit., separate utility room, separate garage with heater and workshop area. Secluded outside areas for leisure and dining. Due to illness MUST BE SOLD.

ROY ANDERSON — 477-5057
AL VICKERS — 652-2257
P. R. BROWN and SONS LTD.
385-3435

FOR MORE Real Estate SEE DISPLAY Real Estate Advertisements

Pages 8, 9, 10, 11, 12 and 13

Byron Price

and Associates Ltd.
804 BROUGHTON S. 385-2458

$34,900 Owner Will Finance

Try your down on this full basement, two-storey older home in Fernwood. Could be redecorated and made beautiful again. Open stairwell from entrance to two large bedroms up. Main has separate dining room. Small easy care lot. Call now,
385-2458 LEILA RYAN

BY OWNER RESIDENTIAL PLUS REVENUE

Owner's suite approximately 1,600 square feet, with seaview. Living room, 25' x 14' with stone fireplace. Bedroom and dressing room. 1½ baths. Den, modern kitchen and dining room. All wall to wall good quality carpet. Plus 2 self-contained suites both seaview, 1 with fireplace. All wall to wall. Double carport with sundeck over, plus single garage. A unique property on approximately 2-3 acres, in a good area. Asking $125,000. Principals only, please. No agents. Phone 477-8861.

UNIVERSITY BY OWNER

Attractive split-entry home, well maintained lot with mature trees on quiet cul-de-sac. Walk to University schools and shopping. Three bedrooms up, 1½ baths, large kitchen, dining room with bay window, living room with fireplace, carpet throughout. Fully developed lower level with 2 bedrooms, ½ bath, large rumpus room with fireplace. $71,000. Sept possession. 3947 Emerald Close. 477-6030.

GORDON HEAD. $5,000 DOWN. Nicely decorated 4-bedroom home on quiet cul-de-sac. 2 baths, sunny kitchen, dining area with glass doors to large sundeck. Spacious living room with floor-to-ceiling fireplace. Den with patio off. Quality wall-to-wall throughout. $69,900 includes appliances. 10% mortgage available at $541.65 monthly. Immediate possession. Excel Realty Investments Corp., 388-7733.

BY OWNER, 1 BEDROOM BUNGALOW, separate garage, redecorated, large lot, $35,000. 383-2649. 3250 Glasgow Ave.

250 HOUSES FOR SALE

GARDNER REALTY Ltd.

385--7721

OPEN HOUSE Sat. 1:30-4:30 866 Newport Ave.

Come and see this bright and roomy 4-bedroom family home located in a desirable area of Oak Bay. There is a fireplace in the living room and den. It has a formal dining room and an extra bedroom in full basement. Tastefully decorated and up to date throughout. Separate garage and workshop. Priced right at $62,000. An exclusive with:
BILL WEISS: 598-8443
BRIAN COUTTS: 598-2405
OFFICE: 385-7721

Thetis Heights

This 3-bedroom family home has a lot going:
—Large living room with Rock fireplace.
—In-line dining room.
—Bright kitchen with sliding door to sundeck.
—One and a half bathrooms.
—Family room with fireplace.
—Has full high and above ground level basement.
—Large 0.4 Acre lot, high location and quiet street.
All this and more for $55,900. NEW MLS No. 12577.
385-7721 BILL WEISS 598-8443

OAK BAY

One bedroom Condominium. Good location. Low maintenance cost. Close to all facilities. Full Price: $30,900.
385-7721 HAROLD WARE 598-4358

4 BEDROOM

This 4 yr. old home has all the accommodation for a large family. 4 Bdrm., living room with raised-hearth F.P., dining room with sliding glass doors to sundeck, rec room, (with built-in speakers), den and attached workshop, full high basement. Intercom throughout. Elegant drapes and swag lamp included. Exclusively listed at $53,900.
385-7721 KENT MacLEOD 595-4273

$54,900 4 BEDROOMS Large Workshop

Seldom do you find a lovely 4-bedroom white stucco home with a 20'x24' cement block workshop (or garage). There is paved parking for 6 cars including double carport. The lot is 79'x150', well landscaped with 3 large trees. Home has rumpus room and is immaculate. MLS 12012.
385-7721 CLIFF SALMOND 477-3626

4 BEDROOM

This well appointed 4 bdrm., 4-level split is ideal for family living. Large living room with F.P., dining room, family room, sundeck, full high basement and large lot (60x150) all adds to an excellent family accommodation. This 9-year-old home is ready for your inspection. Priced to sell at $63,900. Call now for this exclusive listing.
385-7721 KENT MacLEOD 595-4273

HIGH DONCASTER In the Clouds

Custom designed and built, this split level property includes LR with fantastic stone fireplace, dining room with sliding doors thru to sundeck and adjoining garden entertainment area. Both bedrooms have separate sundecks plus master has 2-pce. ensuite! Basement is roughed-in for two more bedrooms plus kitchen, LR with FP and separate entrance providing complete in-law suite. Loads of parking outside and as much gardening as you wish. Almost complete 360 degree panoramic view of land, ocean and mountains — too beautiful for words! Drive by 3698 Kootenay Place then make your appointments to view! MLS.
385-7721 DALE BRIGGS 592-3978
CLIFF SALMOND 477-3626

DANE DEVELOPMENTS
Quality without compromise

OPEN HOUSE "DAY and NIGHT" WED., THUR., FRI. 2:00-3:30 P.M. 7:00-8:00 P.M.

4 NEW HOMES TO CHOOSE FROM IN BEAUTIFUL GORDON HEAD DIRECT FROM BUILDER. PRICES HAVE ALL BEEN REDUCED TO SELL QUICKLY, AND START AS LOW AS $57,900. FEATURES 3 BEDROOMS, 1½ BATHS, PLUSH PILE CARPETING, FLOOR TO CEILING FIREPLACES, AND BUILT-IN DISHWASHERS TOO! GO OUT SHELBOURNE TO KENMORE, RIGHT ON KENMORE TO TORQUAY, LEFT ON TORQUAY TO TREMBLAY THEN RIGHT.

ALMOST WATERFRONT! CADBORO BAY $110,000

THIS 4 BEDROOM EXECUTIVE HOME HAS EVERYTHING YOU HAVE BEEN LOOKING FOR! THIS IS A 2 STOREY HOME OFFERING 2500 SQ. FT. OF LIVING AREA, UNOBSTRUCTED BEACH VIEWS FROM THE BEDROOMS, 3 BATHROOMS, SOLID ROCK FEATURE WALL IN ENTERTAINING LIVING ROOM WITH FIREPLACE, FAMILY ROOM, DOUBLE GARAGE, PATIO, PLUS MORE. CALL CONNIE CHANDLER
DANE DEVELOPMENTS
592-2449 or 595-3905

BUILDER MUST SELL: Full basement 1300 sq. ft. deluxe home. Lifetime aluminium siding. Quiet cul-de-sac just off East Saanich Road. What offers??? Call 388-6302.

250 HOUSES FOR SALE

WILLS and WONNENBERG REALTY LTD.

1318 Esquimalt Rd. 384-0581

DUPLEX ZONED

2-bedroom home on a high beautifully landscaped 10,000 sq. ft. lot, for the low asking price of $48,500. For full information Call C. WONNENBERG, 384-0581.

SEAVIEW DUPLEX

Overlooking Naden and Sooke hills, 2-bedrooms one side with additional room down. Other side has two bedrooms with an extra inlaw suite. Top value at $85,000. Contact C. WONNENBERG, 384-0581.

ROCKLAND

This 8 month old beauty nestled between Rockland Ave. and Richmond St. on a tree-lined lane has all the amenities that anyone could desire. Landscaping has almost been completed on the 15,000 sq. ft. lot but there is still room for the purchaser to use his own imagination. The 1600 sq. ft. house has 2 sets of plumbing on the main floor with good sized rooms throughout including the 3 bedrooms. Asking price is $99,900. Contact C. WONNENBERG or F. WILLS, 384-0581.

NEAR TOWN AND COUNTRY
2 bedrooms, basement—$39,900—newer furnace—220 wiring—solid construction, stucco and easily maintained—just do a little interior decorating and keep the growing vegetable garden watered—owner wishing to go to mainland to be nearer his family. Phone RUBY REID at 384 0581.

NEW LISTING
Very SPACIOUS and nicely decorated 2 bedroom home with basement. Separate dining is 17x14 with bay window—quality carpeting—a quiet older district very handy off Gorge E. Over 1300 sq. ft. at $42,000 is a must see—Phone RUBY REID or C. WONNENBERG at 384-0581.

NEAT AS A PIN

Just listed. Attractive 2 bedroom non-basement home. Very economical retirement or reduced maintenance property. Nice level fenced lot has some magnificent trees. Convenient yet private. Low taxes. $43,900, asking price. Call C. C. ESHOM, 478-5763.

DRL
DOUGLAS REALTY LTD.
385-8784

COMPARE! $34,900

2-bedrm, no step home approx. 800 sq. ft. located on large lot on quiet street in Langford. Good sized kitchen, dining area and LR. Easy walking to elem. school. INCOMPARABLE! MLS
DOUG RELF 385-8784 479-5761

START HERE! $37,900

Compact yet comfortable describes this 2 bedrm, no step home. New wiring, decoration, w-w and more! Easy to purchase, a joy to own. MLS 12472.
DOUG RELF 385-8784 479-5761

TWO BEDROOM $51,900

Full bsmt with rec. rm, bright kitchen with L-shaped living-dining room. Located on a wide lot near B.C. Forestry Lab. Priced to sell quickly. MLS. View today with
DOUG RELF 385-8784 479-5761

OAK BAY BORDER

Wholesome accommodation for the family. Large 3 bedrm home, living rm with FP. Separate dining rm. Full bsmt. Drive in garage. New $82,900.
MARY McGUIRE
DONNA VALIKOSKI
385-8784

GOOD DEAL

For $34,900 we offer you 3 bedrms, 1½ bathrooms — all tastefully carpeted and decorated. No heating bills to pay in this Townhouse located near the T and C area. MLS.
MARY McGUIRE
DONNA VALIKOSKI
385-8784

GORDON HEAD

Delightful 2 bedrm home for the young family. Modern kitchen with W-D hook-ups. Fireplace in the living rm. Beautiful garden. Listed $46,900.
MARY McGUIRE
DONNA VALIKOSKI
385-8784

NEWSTEAD REALTY
1637 FORT ST. 598-5166

VIC-WEST

Just completed decorating, new carpets and linos, one good sized bedroom, and a second smaller. Give an offer on asking price of $31,000. Call:
598-5166 BEN PARENT 385-2861

$44,000—$44,000

Two bedroom rome, living room with fireplace, large, modern kitchen with eating area. Full basement. Plus on the same lot there is a one-bedroom cottage with living room, kitchen, renting for $130.00 monthly. Call:
BEN PARENT
598-5166 385-2861

DRIVE BY 1780 TAYLOR ST. RICHMOND/ LANSDOWNE AREA

Call me to view this 17-year-old 3-bedroom family home, adjacent to all school levels in a pleasant residential area. Through hall, living room with fireplace, L-shaped dining room, H.W. Floors, kitchen with eating area. Lower level has finished family room with fireplace, 3-pce. bathroom and laundry. Lovely tree lined private garden. $59,900. Call
PATRICIA SEDGER
598-5166 479-3673

WHITTOME'S
706 FORT ST 388-4271

OAK BAY 2175 KENDAL Open for Inspection SAT. 1:30-4:30

A fine FAMILY HOME situated on a LARGE LOT providing a good degree of PRIVACY; just WALKING DISTANCE FROM THE UNIVERSITY in the lovely UPPER LANSDOWNE area. Terrific accommodation with basement development increasing the total living area to over 2,000 SQ. FT., including LARGE LIVING AND DINING ROOMS and four bedrooms and multiple plumbing, plus 24' REC REATION ROOM with FIREPLACE. Tops for location and value. FULL ASKING PRICE $85,000! Mr. Yells in attendance, 388-4271 — Res. 383-5039.

J. H. WHITTOME AND CO. LTD.

250 HOUSES FOR SALE

OPEN HOUSE Aspen Place Fri. and Sat. 1:30-4:30 p.m. SUBDIVISION

Custome homes in Cadboro Bay off Arbutus Road. This quality subdivision with underground services (has mortgages already arranged, if required) Allowsthe quality orientated purchaser to choose his own decor and exterior design.

FOR PRIOR VIEWING CALL 388-9172

OPEN HOUSE Fri. and Sat. 1:30-4:30 p.m. NEW! WATERFRONT INLET HOMES

Two new panoramic water view houses designed with tomorrow in mind. When seclusion will be hard to find not out of reach of town, (3 miles from Victoria) or your pocket book.

FINANCING ARRANGED

(Trans-Canda Highway side of Portage Inlet, watch for sign on left past Grange Rd.)

FOR PRIOR VIEWING CALL 388-9172

fmt FARMERS & MERCHANTS TRUST
"REAL ESTATE HAS A PRICE" "INTEGRITY IS PRICELESS"
731 FORT STREET

CONSOLIDATED REALTY LTD.

OPEN HOUSE

1:30 - 4:30 p.m.,
Sat., June 7
842 Pears Road

Take Metchosin Rd. to Pears Rd. (at Metchosin Golf Course).

I would be pleased to have as my guests executives that may require extra accommodations. View with me this colonial style home with 2400 sq. ft. of finished area. Under common roof, and very tastefully attached, is a separate home in itself. There are far too many features to list in detail. See for yourself. (2.07 acre lot) $142,000. MLS 12318. For further info. or prior viewing please call 478-8316 or
Al Peters Tom Duncan
478-5992 477-2462

GORDON HEAD SPLIT LEVEL

Immaculate 3-bedroom home, just redecorated and new top quality wall-to-wall carpeting installed. This is a better built home that has been pampered for 11 years. Fully landscaped with fruit trees and low rock walled patio. Extra large sundeck over carport. Laundry room, ½ bathroom, recreation room and work room on lower level. New low price, $63,500. MLS.
E. HIGGIN 477-8811
CADBORO BAY REALTY

SEA VIEWS OPEN HOUSE

SAT.—SUN. 1 TO 4
5520 ALDERLEY

Long, low rancher, 10 years old, ideal location, 1300 sq. ft., 4 bedrooms, 14'x18' living room, separate dining room, labour saving kitchen, with eating area, all with views over Gulf Islands. 2 full bathrooms, fully developed basement, large sundeck, double carport, nearly half an acre, located 4 miles North of Royal Oak, on quiet road among other beautiful scattered homes on equally large lots, not in a crowded sub-division. ½ a block to schools or school buses. $79,900. (Terms)
ERIC A. MACFADYEN
Excel Realty Investment Corporation
388-7733 Res. 598-7729

OPEN HOUSE 3336 Betula Place SAT. 1:30-4 p.m.

Lovely three bedroom home off Fulton Road, Colwood. If you are looking for a near-new family home with high full basement, ready for development, a lovely landscaped yard, a view from the sundeck — then don't miss this one. Price $51,900 MLS. In attendance Doug MacKillop, 384-0308 (res.) Frank Beamish Realty, 385-5113.

SIDNEY DUPLEX

3 bedroom Side by Side Duplex, Quiet Street $62,500.
Call Gordon Stevenson
British American Realty Ltd. 385-1431.

WHY?
pay up to $30,000 for a single lot. Build or hold one of the most beautiful ten acres above the Sooke-Gillespie Inlet with breathtaking panoramic view of ocean and Olympic mountains. Beautiful forest and green meadows present this an outstanding ownership for only $57,000. For details call George Breiter at 385-1431.

PANORAMIC SEA AND MOUNTAIN view. 1 year old quality home, 2 bedrooms, 1½ baths, balcony and large sundeck. View also from large finished rec room with fireplace. On ground floor, 3rd bedroom and bath roughed in. Asking $65,900. 385-4847.

OPEN HOUSE — BY OWNER, 1719 San Juan, Saturday, 11-3. 1 year old 3-bedroom home, 1298 sq. ft., 1½ baths, dishwasher, quality wall to wall, large mortgage, immediate possession. $58,000. 477-6192.

PRESTIGE
At a price even you can afford. $59,800 asking price. Don't be afraid to put in an offer on this lovely new 3 bedroom home in Brentwood, corner Columbia-Bickstan. Phone 383-6531 evenings.

BY OWNER
$48,500 older two bedroom home, large living room, wall to wall two fireplaces, two bathrooms, third bedroom or den in full basement (possible rental unit) 479-7556.

TWO BEDROOM HOUSE ON 425 Obed. $39,500. Open house Saturday and Sunday.

250 HOUSES FOR SALE

VICTORIA REALTY LTD.

VR 386-3585

OPEN HOUSE 1233 ENID PL. SAT. 1:30-4:30

(near Brenwood Village off Stelly's XRd.)

Just completed, very attractive "A FRAME" styled home on a quiet cul-de-sac with sewer, curbs, gutters and modern street lighting. Split level entrance to the spacious living room featuring Fl to ceiling fireplace of white sugar rock. "L" dining room. Kitchen with deluxe cabinets and provision for a dishwasher. 3 excellent bedrooms, master en-sutie bath, quality wall-to-wall throughout. Full basement planned for den with 2nd fireplace, 4th bedrm, 3rd bathrm, mud rm, and laundry. Large mortgage already avaialable at 10½% interest, and qualifies for the Gov't B.C. 2nd at 8¾% Be sure to see this before you buy. Morris Lund, 386-3585, anytime.

OPEN HOUSE FRI., SAT. 1:30-4 9628 4th St. SIDNEY

Just listed — in top condition. Two bedroom stucco bungalow with one bedrm down in the part basement. Close to all amenities. For prior viewing call Neva Pennie, 386-3585.

OPEN HOUSE FRI., SAT. 1:30-4 16 EATON AVE.

(Strawberry Vale)

WHAT MORE CAN YOU ASK? View, low taxes, quiet country setting, close in, ½ block to bus, only 9 years old, 3 bedrooms, full basement, with bathroom, large sundeck, overlooks a beautiful rock garden, lawns and waterview. Extra Parking.
Price — $58,500
Your host Dave Roberts
477-1317 386-3585

$42,500

Five-bedroom home with full basement, large mortgage at 10½%, excellent location in Saanich. Grant MacFarlane, 386-3585, anytime.

$55,000

View Royal area, 1700 sq. ft. of modern home, 3 bedrooms, den, sunken living room. MLS. Call Grant MacFarlane, anytime. 386-3585.

HIGH GORDON HD. REAL BEAUTY $78,500

Quality, brand new, will be ready soon. Now is the time to select colours carpeting and light fixtures. Spacious 14x10 ground level entry. Cosy living room with FP. Separate DR. 3 bedrooms, large master en-suite and walk-in closet. Big kitchen with EA and built-in dishwasher. Basement has Rl rec. room with FP plus 2 more Rl bedrooms. Built-in vacuum system. Sundeck over double Carport. Distant ocean view. Quiet treed no through street. An exclusive listing. Pleas call Leo Van Dyk, 386-3585.

ASSUME

Low interest mortgage, just $23.00 per month maintenance fee Close to SEARS, yet quiet, Secluded. Classic 9 unit ENGLISH TUDOR TOWNHOUSE. Private fenced patio, quality decorating, excellent soundproofing. $43,900. MLS. Jack Kennish, 386-3585 res. 479-3061.

BRAND NEW NORTH SAANICH

A deluxe 3 Bedroom country home on a treed ½ acre lot with a partial view of the sea. 1350 sq. ft. of superior construction finished by Master Craftsman. $69,800. Bruce Champion, 386-3585 anytime.

MANN

T. L. Mann and Associates Ltd.

OPEN HOUSE

SAT. 1-4
4247 SHELBOURNE
Mt. DOUG AREA

A lovely nearly new split-level home with 1500 developed sq. ft. located on a very roomy lot. Living room with arched F.P., bigger than normal dining room, bright cabinet kitchen. Family room and eating area off kit. 3 good size bdrms. 4-pce. bath and 2-pce. ensite. Room for 4th bdrm. etc. In bsmt. A sparkling clean home with some W-W and some H.W. Small low interest mtg. may be assumed. Priced at only $59,900. Call me now. MLS. 12527.
Ken Mann
Bus. 598-5144 Res. 592-7443

OAK BAY $39,500

The ideal inflation hedge. Start with this one or retire to it. Small square footage — approx. 800. Living rm. with F.P., 2 bedrooms, 3-pce. bath, bright kit. with E.A. full bsmt—enter from outside. All services updated. Roomy lot in desirable area. Close to shops, bus, schools, UVic bus line. Make your move now to the lowest price listing in Oak Bay. Call
Ken Mann
Bus. 598-5144 Res. 592-7443

Kasapi Construction

NEW GORDON HEAD

1200 sq. ft. 3 Br.
1½ bath, large living and dining room, sundeck, fireplace. Rough in F.P. and bathroom down.
Phone Anytime, 386-6191

Colwood Lake

Exciting new Dutch Colonial home, overlooking Royal Colwood Golf Course. 1,600 sq. ft. finished. Three bedrooms incl. huge master bedroom with walk-in closet and ensuite plumbing. Formal dining room, large eating area in kitchen, white brick fireplace in living room plus brick fireplace in huge entrance. Professionally color coordinated with shaded roof and cedar siding. Close to schools and shopping. Priced right at $64,500. Drive by 2830 Hagel Rd. then call:

RIDLEY BROS. DEVELOPMENT CO. LTD.
478-1721 Eves. 388-4773

Central Saanich

New listing of a good home that may suit your requirements. Located at 6677 Ceniral Saanich Road with it's pleasant valley views. Three bedrooms, L shape living dining-room with sliding glass doors to sundeck over carport. Plenty of extra parking for trailer and boat. Lot is app. 110 feet by 150 feet. Full basement provides a most comfortable in-law suite with large living room, bedroom, kitchen complete with fridge and stove, and 4 piece bathroom. Drive by, then call me to view and make your offer. MLS 12471.

BILL RACLIFFE 656-4517
GORDON HULME LTD. 656-1154

COLWOOD-GLEN LAKE
$4,000 down, financing arranged, 1½-year-old modern home with in-law suite. Immediate occupancy $55,900. No agents. 383-4348.

250 HOUSES FOR SALE

HENDERSON REALTY
385-9741 Anytime

OPEN HOUSE 2-4 and 6-8 Daily 4354 SHELBOURNE STREET

New 3 BR, living room with white marble fireplace, full high basement roughed-in for more development. The builder will give serious consideration to all offers. For further information call Jack Parker, 598-8352 Res. or 385-9741.

COLWOOD

Excellent family home of 4 or 5 bedrooms and 2 bathrooms, close to schools and other amenities. This property has an existing mortgage of approximately $39,000 at 11% which may be assumed. The asking price is $56,900. Call now
C.W. Arnold J.G. McCormack
592-6454 592-6214

EXECUTIVE VIEW HOME WITH SUITE AND SWIMMING POOL

Here is an exciting new listing on the Saanich Peninsula offering the very finest in construction, oil hot water heat, full plaster, shake roof and over 1500 sq. ft. on the main floor. This rancher is situated just off the Pat Bay Hwy. with views toward Mt. Baker and the Gulf Islands, on .9 of an acre. A terrific home with additional revenue of $205 per month. And — Oh yes—the new filtered pool. All for $118,900 with terms to suit. Call Now!
C. W. Arnold J. G. McCormack
592-6454 592-6214

LEGAL DUPLEX

Drive by 116 South Turner. Beautifully recondition up and down duplex. Featuring large living room with fireplace, 2 bedrooms, kitchen and utility, new wall-to-wall throughout. Up—living room also with fireplace, one bedroom and kitchen. Up to date wiring and plumbing. Double garage. Asking $59,900.
Howard Tomlin 477-1327

NEW GLEN LAKE

$10,000 equity in your present home will enable you to move into this 3-bedroom, full basement guaranteed home at Glen Lake. Asking $51,500.
Howard Tomlin 477-1327

ORCHARD GLENN

THE BEST IN ISLAND LIVING

Large lots (min. 84x100) on curved streets for the gardener. Close to 3 marinas for the fisherman, near two golf courses for the golfer and in the heart of orchard land for the country folk who just want away from it all.

The same quality, the same builder in a new neighbourhood.

Our Show Home will be open 3-9 weekdays — 1 - 4 Sat. and Sun.

Take the Pat Bay Highway north to Mt. Newton X Rd., turn left to East Saanich Rd.
Call Anytime,
Harry Atkey 598-1737
Bill McInnis 385-5347

Engineered Homes
19 Cadillac Avenue 385-6211

Champion Realty Ltd.
813 Fort Street

REAL VALUE

$37,500
—Three bedrooms.
—Roof and furnace 3 years old.
—Full basement.
—Copper plumbing.
—Stucco exterior.
—Comfortably renovated.
—Excellent starter.
View today with JACK KONDRATIUK. Please call 384-4672 or 386-4477. MLS 12528. New Listing.

THIS IS NO ORDINARY HOME. Located in quiet, carefully planned subdivision, on an extra large corner lot. Panoramic view of huge farming valley, some trees, carefully tended neighbourhood gardens. The house has 3 bedrooms up, master ensuite, 1 huge bedroom down. Cathedral entrance, rock facing on exterior, hand carved wood bend rail in entrance hall. Upstairs fireplace is brick wall to wall with planter on one end, wood panelling throughout living room. Downstairs is developed with very striking rec. room, incuding stone fireplace also wall to wall and built bar. Also a game room and third bathroom with shower. Very large sundeck-carport to enjoy the ever changing valley from. Total finished area 2,300 sq. ft. Asking $75,000. For appointment to view call 652-3572 (by owner).

EXCEPTIONALLY FINE FINISHing on 2 new homes for sale on Blossom Park Road off Prosser in Saanichton. 1. U-shaped, 4 bedroom executive home. Medieval entrance, double carport, access to sundeck from either living room or master bedroom. Extra fine quality carpet, attractive wood spindal in entrance hallway. Two three-piece baths. Total finished area 1,580 sq. ft. Asking $64,000. By owner-builder. 2. Three bedroom, charming arch entrance with brick facing on exterior, unique custom design wall to wall, brick fireplace. If you hurry you can still choose carpet and cabinets. Asking $60,000. By owner-builder. To view call 652-3572 for appointment or drop by 7629 or 7632 Blossom Park Rd. during weekdays.

GORDON HEAD OPEN HOUSE

Saturday and Sunday, 1 to 4 p.m. 4381 Fieldmont — off Shelbourne near Mt. Douglas Park. Lovely new design. 3-bedroom home. Offers. Backayrd seclusion. P and B Holdings, 477-0512, 477-0611.

6 YEAR OLD 3 BEDROOM, FULL basement home on large treed lot in Colwood. Wall oven, fireplace, deluxe carpeting over oak floors, feature wall completely mirrored, outdoor patio with brick fireplace and barbecue overlooking large fish pool and rock planters. Owners will consider condominium or smaller house in city or Sidney. 478-3676.

CUSTOM-BUILT HOMES

Most reasonable guaranteed, free plans from stock. Kasapi Construction. 538 Duppilin Road. Phone 386-6191. Member Victoria H.U.D.A.C.

$49,900
Brand new 3-bedroom, no basement home. Large 10¾% mortgage. 479-6776. 479-7855.

OAK BAY
Modern 4-bedroom home .Private. 479-1026, 656-5115.

SOOKE. 3 BEDROOM STUCCO house on ½-acre, close to beach. Fruit trees. $39,500. 642-5417.

2 BEDROOM HOME FOR SALE on 1960 Kaltasin Rd., Sooke, 477-4573.

FOR SALE BY OWNER, REAsonable, 3 or 4 bedroom home, call between 5:30 and 9 p.m. 382-2578.

FAMILY HOME, 4 BEDROOMS, good condition. 1250 Rudlin St. $39,900. 383-4789.

250 HOUSES FOR SALE

WALL & REDEKOP HOMEFINDERS REALTY LTD.
3480 Douglas 386-2911

OPEN HOUSE DAILY 1 P.M. - 4 P.M. 983 PRESTON WAY

(out Trans-Canada Hwy; turn left at Spencer Rd., and follow the arrows.)
1½-yr.-old 3-bdrm. — L.R. and D.R. in line. W-W carpeting — Bright cheery kitchen. Quality cupboards — built-in dishwasher. Full basement with R.I. plumbing for further development. Reduced to $52,900. Your host — DON HAMILTON, 386-2911 or 478-3552.

S-I-D-N-E-Y
OPEN HOUSE DAILY
2038 ARDWELL STREET
2 - 4 P.M. $52,900

This is a meticulously decorated 3 bdrm. home, with W-W in L.R. and D.R., a F.P., upstairs. Downstairs there is a family room with built in bar. Outside gives you a carport and an exquisite landscaping in the 66x120 yard. Call no for showing.
ROBERT HAMILTON
386-2911 or 656-4692
(MLS 12329)

OPEN HOUSE
2080 OAK BAY AVE.
SAT. 2-4 P.M.

Come and see this 3-bedroom home with commercial possibilities. Main floor consists of L.R., D.R., kitchen; ½ bath and family room. Excellent location with many possibilities. Asking $57,500. New. MLS.
PETER PRINGAARD or POLLY HIGGINS
386-2911 — Office — 592-4111

OPEN HOUSE
565 MONTFORD CRES.
SAT., 1:30-4:00 p.m.

IMMEDIATE POSSESSION. Just off Ferndale in prestige area of Gordon Head. This 2-storey family home offers 2200 sq. ft. for family living. 5 bedrooms; 2 baths on upper floor; wife-saver kitchen; separate dining room; gracious living room and terrific family room on main. Park for the kids at the rear and a few mins. walk to the beach. Asking $89,000. Drop in Saturday or phone for prior appt. to view.
MARILYN MOORE — 478-2482
JO LENNOX — 478-2563
OFFICE — 386-2911

A DISTINCTIVE DUPLEX
Drive by 2767 Penelope Place in Colwood to see this beautiful 2-family home. Then call me for a detailed inspection. There is over 1500 sq. ft. on one side and approx. 1,000 sq. ft. on the other. Open to offers on an asking price of $95,000. MLS 11410.
DON HAMILTON
386-2911 or 478-3552

GOING — GONE!
and this three-bedroom home will be . . . so be among the first to view it. Don't be deceived by outside appearances as this home has over 1000 sq. ft. and is ideal for the young couple or family. I'd love to show it to you on our

OPEN HOUSE
FRIDAY OR SATURDAY
544 SUMAS ST.
1:30 p.m.-4:30 p.m.
Your hostess: MYRNA YOUNG
386-2911 or 383-2848

GORDON HEAD — $59,500
3 BEDROOMS

New on the market, 1-yr.-young, and situated in a prime residential area! This fine family home has W-W carpeting throughout and features:
—Large entrance hall
—Attractive living room with floor-to-ceiling rock fireplace.
—In-line dining room with sundeck off.
—Functional kitchen with eating area.
—1½ bathrooms (master ensuite).
—Electric heat and a dandy basement, waiting for development.
Large assumable 1st mortgage at 10%. Don't wait . . . phone today for appt. to view this new MLS No. 12588 listing.
BARBARA RAWLINGS
386-2911 anytime or 383-5435.

STARTING OR RETIRING?
Then take a look at this cute one-bedroom, no-basement home in Strawberry Vale. Would you believe taxes are one dollar ($1.00) a year? And the askign price is $31,500. Let me show it ELENOR STURMEY to you now!
386-2911 (24 hrs.) 479-4573

YOUR CHOICE — $57,900
New on the market this home is presently used as a rooming house. Offering 6 bdrms. plus a potential suite in basement. Recently redecorated. 2 bathrooms plus 2-pce. in bsmt. or it can be used as large family home offering D.R. with attractive F.P., size bsmt. Close to all amenities, living room plus 4 bdrms. Full Contact: BOB or MAY HAMILTON for further details, 386-2911 or 656-4692.

JAMES BAY
1 BDRM. CONDO
$24,900

Quick, make an offer on this bachelor suite in quiet convenient block. Clear title. Financing available. Lets talk trade. MLS. Available for viewing anytime thru:
POLLY HIGGINS
386-2911 or 592-4111

OAK BAY
3 BDRM. CONDO

Phone now for appointment to view this large suite close to beach, village shopping, bus, library, etc. MLS. Asking $56,000. Call:
POLLY HIGGINS
386-2911 or 592-4111

$36,000
Bargain price! Lovely large yard, with room for kiddies to play. 2 bedroom starter home, with brick F.P. in L.R. Laundry room off kitchen. Separate garage. MLS 12213.
LOLA CLARK
386-2911 or 479-3010

FOR MORE Real Estate SEE DISPLAY Real Estate Advertisements

Pages 8, 9, 10, 11, 12 and 13

$39,900, BY OWNER. SET IN park-like surroundings on a no through street, is this cosy 2-bedroom bungalow close to all amenities in the Colwood-Langford area. Drive by 2844 Bryn-maur. 478-2020.

ANGLO-CANADIAN REALTY LTD.
817 Fort St. 388-6651

VIC'S FINEST WATERFRONT
1627 Hollywood Crescent, 2,100 square feet, ten-year-old Tudor, 4 bedrooms. $112,000. 598-8516.

250 HOUSES FOR SALE

Realtor
Canada Trust
No. 9-1537 Hillside Ave. 595-5171

OPEN HOUSE SAT. 2-4 4313 RAMSAY PL. $62,900

Here's a brand spanking new 3-bedroom home that you'll be proud to own. 1244 sq ft thoughtfully planned for convenience and comfort. Master bedroom ensuite, sliding glass doors to large sundeck off bright kitchen, full high uncluttered basement. Extra features include:
—Second fireplace in Rl rec room.
—Double carport to handle camper or boat.
—Large back yard with southern exposure and trees.
—Quiet no-through-traffic road.
Take the time to drive out and view one of Gordon Head's finest. Out Shelbourne, left on Elnido, left on Ramsay.
595-5171 DIRK OKKER 478-4501

OPEN HOUSE SAT. 1-4 850 GLADIOLA

Large renovated older-style home.
—4 bedrooms.
—Large entranceway.
—Large kitchen.
—Main floor laundry area.
—3 bathrooms.
—On over ¼-acre.
For prior viewing call
595-5171 DOUG POSKITT 656-4236

OPEN HOUSE SAT. 1-4 OAK BAY BORDER

Priced to sell at $45,900. Over 1400 sq. ft. of character home with 4 bedrooms, large kitchen and dining room. A must to see at 1020 Bank St.
595-5171 BRIAN MARTIN 479-3366

MAPLEWOOD AREA

Nice 3-bedroom family home on a quiet dead-end street. This is a well built home with hardwood floors, plaster walls, and Swedish fireplace. There are 3 bedrooms with in-line living room, dining room, and a step saving laundry room off the kitchen. All on the main floor. The FHC basement has a drive-in garage, extra bathroom and rec. room already finished. MLS.
595-5171 DOUG POSKITT 656-4236

GORGE $39,900

Family home with wall to wall carpeting, large kitchen and separate dining room. Fully fenced lot.
595-5171 BRIAN MARTIN 479-3366

2-ACRE SEAVIEW

In the quiet of Metchosin, this superb home has been built to command the view from all windows. Thermal plane and dbl insulated throughout. Unusually large 16x16 dining rm., floor to ceiling F-P in 24x16 living rm. 3 bedrm, 2-4 pc bths, 1 ensuite. Swimming pool. A beauty at $89,900.
THE ZIEGLERS
595-5171 592-1768

LANGFORD LAKE

Two properties totalling over 6 ac. suited under present zoning for residential development requiring 7500 sq. ft. per house or school, community care centre, or small animal farm. Priced separately at $61,500 and $80,000.
THE ZIEGLERS
595-5171 592-1768

LOW TAXES CLEAN AIR

If you have been searching for a home that is "different" see this spacious 3 bdrm one level home. Top quality throughout. Treed seclusion on the fenced 70x130 lot located on prime street in Colwood. Owners must sell so view with us and give us an offer. Asking $56,500. Mortgage money and interim financing available.
JOAN HUCKERBY
595-5171 592-7922
SHIRLEY SWIFT 652-3836

OUR MONEY IS YOURS

with NO INTEREST charges under our unique plan. Call Tom ty thick pile carpeting and CO., 595-5171, res. 386-7320.

JOHNSTON
REALTORS APPRAISERS

250 HOUSES FOR SALE

JACK MEARS OAK BAY REALTY LTD.

"The Professional People"

Coast to Coast Real Estate Service

2194 OAK BAY 598-3321
3618 SHELBOURNE 598-3344

OPEN HOUSE
LUCKY No. 13—840 CRAIGFLOWER
SAT., JUNE 7, 1:00-3:00
At $38,000 you will not find another condominium with as many extras or custom built-in features as this. Phone for complete details, or view personally.

BURNSIDE AREA
You still have time to plant the garden if you buy this four bedroom home now, living room with fireplace, dining room, rec room in high basement, two bathrooms, greenhouse and garden in back yard. Priced at $49,900. MLS. Call: KRIS GUDJONSSON 598-3344 or 595-3022.

NEW EXCLUSIVE LISTING
ROCKLAND $99,500
A home you'll remember! Seclusion behind a beautiful door. Delightful entrance hall, laurel hedge, charming front door. Delightful entrance hall, gracious staircase, spacious breakfast room, den, fireplace in living room, family size dining room with chandelier, full bathroom on main floor. Upstairs 4 spacious bedrooms, 2 more full bathrooms one ensuite to master bedroom which also has a fireplace and dressing room. A bright sunny home. Secluded garden with mature flowering trees, yet easy care and large patio. For the many more details concerning this gracious home please call: BARBARA BOLLI at 598-3344 or 385-7902.

FERNWOOD AREA
A tastefully decorated three bedroom home. Has a fireplace in the comfortable living room, adjoining large kitchen with ample cupboards including a built-in oven and range. A work area in the basement and a possible fourth bedroom or rec room completes this agreeable $42,500 home. To enjoy this summer on the sundeck call: KEES VAN DOESBURG at 385-9921 or 598-3344 for an appointment to view MLS No. 12244.

GOOD FAMILY HOME — $44,900
Three bedrooms up. Living room, dining room, kitchen on main. Full high basement. Well maintained. Near schools, shops and buses. Secluded area. Drive-bys will NOT be given. Call: JOHN JENKINS at 598-3344 or 598-5767.

I AM IDEAL
For older couple or young couple wanting to be near the Jubilee Hospital, I have two bedrooms on the main floor, also living room with fireplace and good size kitchen. There is room for further development upstairs and I also have a full high basement. You will enjoy looking me over, so phone now for an appointment. Asking $41,500. MLS 12352. Call: RON TANNHAUSER at 598-3344 or 384-3188.

OAK BAY — WILLOWS UPLANDS BORDER
This is an immaculate 2 bedroom home located in a prime residential area but close to all amenities. There is a large living room, with fireplace, dining room, large kitchen with eating area, utility room and full basement with large rec room. Drive-in garage with access from rear lane. Well maintained garden with many trees and shrubs. Range, fridge, and washer may be included. This is a very attractive and desirable property and is offered at $59,900. For further details please call JOHN BARNES 598-3321 or 598-4243.

ENJOY COUNTRY LIVING
NORTH SAANICH
Well planned home with 4 bedrooms, lovely kitchen with dishwasher and lots of cupboards. This is a split levels home, situated on ½ acre with exoensive landscaping. Three bathrooms and more space in basement. Just 2 yrs. old. Priced at $68,500. Vendor will look at offers. Please call HAROLD WHILEY 592-2798 or BILL MOHR 598-6716 Bus. 598-3321.

NEW LISTING — $47,500
Can you wait 'til fall? This is just great for retireds or small family — charming living room with fireplace and in-line large dining room with beamed ceiling. Two nice bedrooms with a third down. Nearly new washer and dryer, stove, fridge and living room drapes all included. Small lot and handy to everything. Have a look today. CONNIE O'REGAN 598-3321 or 592-0454.

OAK BAY SOUTH $105,000
Exceptional Plan — 4 or 5 bedrooms, 2½ baths — one ensuite. Large living room and dining room with terrific view of mountains and water. Kitchen is well equipped with dishwasher, garburator, built-in stove and oven, 3 lovely fireplaces, one in the family eating area next to the kitchen, (ground level entrance). Loads of parking at rear with double garage. Large lot, but easy care due to lots of rock. A very choice property. Call me to see it. CONNIE O'REGAN 598-3321 or 592-0454.

OAK BAY $39,900
Good location, 2 bedroom home with basement and rear yard for garden. Very clean older home just ideal for a starter or retired couple. Phone BILL MOHR 598-6716 or HAROLD WHILEY 592-2798 Bus. 598-3321.

OAK BAY DELIGHT
Splendid two bedroom bungalow situated on most attractive grounds in the heart of South Oak Bay. Spacious dining room. View by appointment only. Trades considered. Full price $49,900—RALPH NEWTON-WHITE 598-3321 or 592-1981.

EXECUTIVES — SWIMMERS SECLUSION SEEKERS
A fine Rockland family home on a secluded cul-de-sac with a heated swimming pool.

Attractive living room and dining room overlooking garden, family room opening onto sun balcony, a well planned kitchen, recreation room with fireplace opening onto pool area, five bedrooms (master ensuite), four bathrooms, about 3,000 sq. ft. Being offered at $133,000 (MLS). This home is in a very desirable setting and is ideal for a family. For further information and viewing, PETER NASH 598-3321 or 592-3473 SHIRLEY STRATTON 598-3321 or 598-6063.

UPLANDS SEA VIEW
This charming 3 bedroom back split provides fine views over Oak Bay to the Strait beyond. With large separate dining room, modern kitchen, den and family room it is the ideal family or executive home in Victoria's most sought after area. The better than ½ acre lot provides ample opportunity for the avid gardener or it could be left in its natural condition by the owner who would rather golf or fish. To view call PAT STYLES at 592-7405 or 598-3321.

SOUTH OAK BAY
A four bedroom family home in meticulous condition within walking distance of the Village and the sea. With entertainment sized living and dining rooms, panelled den, family room and sun room this home is a must see for the discriminating buyer. For appointments call PAT STYLES 592-7405 or 598-3321.

2541 FORBES STREET
$1,200
POSS. JUNE 15
Sunny, spotless, sundeck too, for summer dining. Granite fireplace, crystal chandelier. Unusual, happily planned kitchen. Wide hallways and plenty of cupboards. Two large bedrooms plus ample expansion room in high insulated basement. Pleasant treed street of well-kept quiet homes. Appointments through LYNETTE DELAHUNT, phone 598-3321.

250 HOUSES FOR SALE

JACK MEARS OAK BAY REALTY LTD.

"The Professional People"

Coast to Coast Real Estate Service

2194 OAK BAY 598-3321
3618 SHELBOURNE 598-3344

OAK BAY WILLOWS BEACH
Spacious family bungalow that includes four bedrooms all on one floor plus extra bedroom and huge rec. room in above ground basement. Large lot, patio and sundeck. Lovely neighborhood close to sandy beach, schools and stores. $59,900. This will sell quickly. Phone RALPH NEWTON-WHITE at 598-3321 or 592-1981.

FAIRFIELD TASTE
$69,500
4, 5, or 6 Bedroom residence. Whistlin' distance to Dallas Waterfront. Upstairs are 2 bedrooms and adjacent sewing room. On the main floor are living room, dining room, den bedroom, 17x13 modern kitchen, and 4 pce. bath. Downstairs the professionally panelled bedroom and rec. room have wall-to-wall, a 2 pce. bath, storage utility and potential fireplace. BRIAN RIPLEY Bus. 598-3321 Res. 385-0657.

WESTMONT REALTY LTD.
27 CADILLAC
386-6796

OPEN HOUSE
SAT. 2-4:30
3239 LODMELL
(Off Isabelle & Happy Valley Rd.)
JUST A DREAM! 2-bedroom, no-step home with living room, fireplace, oak floors, dining area, modern kitchen with washer-dryer, 4-pce. bath, oil heat, double lot, low taxes. See this now — only $42,500.
386-6796 KEN WRIGHT 598-2183

BELIEVE IT!
$30,000 full price. This spacious one-bedroom, near-new condominium features many extras such as swirl pool, billiard room, "super" hobby room, spacious lounge area. Substantial mortgage already to assume. Don't let this low price fool you. This is real value. MLS.
386-6796 KEN WRIGHT 598-2183

GOOD SOUND VALUE!
Come on out our way and smell the fresh salt air for yourself! Along with this goes a beautifully landscaped double sized lot AND a professionally finished 4-bedroom home. Here is room to roam in the living room with fireplace, dining room, den, family room, rec. room and a full basement. Large double carport with sundeck. Asking $87,900. MLS.
386-6796 JOHN BUNYAN 477-4513

FAMILY ACCOMMODATION
Good family home close to all amenities. Four bedrooms, 2 baths, living room with fireplace, dining room, full basement, parking area plus a fenced yard. Try your offers on the asking price of $37,900. MLS.
386-6796 RICK KINNIS 477-9394

OLDER RENOVATED
Located in a good rental area, bedrooms, living room, dining room, stucco exterior, Duroid roof, oil heat. Fine little home for a great start! Try your offers on $29,900.
386-6796 JOHN BUNYAN 477-4513

SOOTHING MAGIC
After a hard day on the road come home to this serene country setting of 4.64 acres of green grass, trees, quiet country sounds. Lean back in your easy chair in the 2 bedroom, 2½ baths, full basement home with sundeck and just dream of peace. All this and more for only $69,000. MLS.
386-6796 DAVE TAYLOR 384-2718

DANE DEVELOPMENTS

BRAND NEW HOME
ONLY $48,900
E. SAANICH ROAD
You can't beat the value offered here on this quality constructed home offered for sale direct by builder.

Perfect for the young family or retirement couple, this home has 2 bedrooms up, 1 completed down, large living room with plush pile carpeting, lovely floor to ceiling stone fireplace, R.I. down, large sundeck and carport. Nice level lot in a country like setting, plus a large assumable mortgage.
CALL QUICKLY!
CONNIE CHANDLER
592-2449 or 595-3905

OPEN HOUSE
SAT. JUNE 7th
1:30 to 3:30 P.M.
129 EAST MADDOCK AVENUE
Well kept 3 bedroom, no basement home on large corner lot. Separate dining room, sunken family room or 4th bedroom. Oil heating. Large separate garage. Priced to sell at $53,900. MLS 12224. In attendance:
BARBARA LIEBENAU
477-0191 479-8389
Royal Trust Real Estate Dept.
4082 Shelbourne St.

OPEN HOUSE
Saturday
1:00-4:30 p.m.
5 New Homes
$48,500—$53,900
3 bedrms. 2 bathrms. full basement for these fantastically low prices. Drive out Shelly's X Rd. at W. Saanich Rd. Still time to choose your carpet colors. These are the last of 25 new Hucker homes. Prices will never be as low again. All trades considered. JIM RANSON of Westgate Realty. 479-5910.

BY BUILDER, BRAND NEW 2 bedroom home, full basement with carport, 2 fireplaces, good quality carpet throughout, Colonial kitchen cabinets with dishwasher, fridge, and stove. Best buy for the place, $53,900, in Victoria city. Ideal for retirement, phone anytime 479-1194.

250 HOUSES FOR SALE

D. F. Hanley Agencies Ltd.

D. F. HANLEY AGENCIES LTD
3293 DOUGLAS ST
385-7761

OPEN HOUSE
SAT. 12-3
1792 Feltham
1,500 Sq. Ft.
Here's 3 bedrms., TV rm., 3 bathrms., full bsmt. with rec. rm., all this and a swimming pool for the asking price of $65,900. Come and view this exceptional buy in today's market. MLS.
L. D. BARR
385-7761 anytime

RARE
Opportunity
SxS DUPLEX
$63,900
How about this special, a side x side duplex for the price of a single house! Both sides have full bsmts., 3 bedrms., two 4-pce. bathrms., many, many more features such as hardwood floors, .25 acre lot. MLS. To buy, phone
GEORGE HESS
385-7761 24 hrs. 477-4467 res.

ONE MAN'S LOSS
May be your gain! Vendor is leaving town and must sell this 3-bedrm. split level home. It was a good buy at $59,500. It is a bargain at the new price of
$57,500
Larger than average lot, 1.5 bathrms., floor-to-ceiling fireplace, bay window, excellent Gordon Head location are some of the features. MLS. For more information and appointment to view, call
GEORGE HESS
385-7761 24 hrs. 477-4467 res.

ROCKLAND
Large spacious Tudor loaded with charm and character and situated on one of Rockland's nicest streets, SHASTA. 4 BIG bedrms, family size den, and bath, too. Over 3000 sq. ft. Possession Sept. 1. Fuel. Price $120,000. MLS
DOUG BAVINGTON
385-7761 24 hrs. 598-3929 Res.

Vendors Transferred
REDUCTION
$69,900
$65,000
10 Mile Point
FANTASTIC seaviews and only 100' to beach access. Views from living rm., kitchen eating area and backyard. Two spacious bedrms. on main floor and one in full bast. Beautiful landscaped, easy care yard. Ideal retirement. MLS
SCOTT KENDREW
385-7761 24 hrs. 598-5341 Res

URGENT!
Owner Has Bought, This Won't Last!
Lovely Colwood Lake area. Better than new and priced lower than comparable homes. 3 bedrms, spacious L.R. and D.R., full bsmt. ready to develop with roughed-in bath. Top quality carpeting, wraparound sundeck, completely fenced and lovely lawns. But of all, an assumable mortgage at $32,000 at 10.25% payable at $294 per month, five year term, 25-year amortization. To drive by, take Sooke Rd. to Aldeane, turn left on Marlene, right on Charlotte and right to Sarah Place! MLS. $55,900.
LESLIE BOHER
385-7761 24 hrs. 598-1665 Res.

LOOK
at this split level, 3 bedrm, 1.5 bath, beautifully landscaped and decorated home nestled amongst the trees of Mt. Doug Park.
SEE
the view, the huge cement patio, the outdoor barbecue, the wraparound sundeck, all lends itself to summer outdoor living.
BUY
this jewel for $61,900, by phoning,
Brian Sharp
385-7761 25 hrs. 477-4753 Res

TOWN AND COUNTRY REALTY
3579 DOUGLAS STREET
382-7276

TOP OF THE WORLD
Most spectacular views are the feature of this immaculate 2 floor 3 bedroom home. Highest site in Victoria in quiet res. area $94,500. By appointment only. Allan Kleinman.

3417 LUXTON
METCHOSIN
3 good bedrooms, spacious living room with fireplace, dining room and — get this, STUDIO SIZED FAMILY ROOM IDEAL FOR DANCE, BRIDGE, OR PIANO. Large 70x170 lot with plenty of room for boat, camper or trucks. $57,500, terms. Call A. Kleinman, 592-9771.

CITY CENTRE
½ Bl. off Pandora. Here is an immaculate 2-bedroom —no-basement home ideal for retirement or the young couple working in city. Full Price $45,000. By appointment only. Allan Kleinman, 382-7276.

CHARACTER
$44,300
4 BEDROOMS
NEAR CRYSTAL POOL
Phone PETER DUECK, 382-7276 or 656-6060

BY OWNER
RESIDENTIAL
PLUS REVENUE
Owner's suite approximately 1,600 square feet, with seaview. Living room, 23'x14' with stone fireplace. Bedroom and dressing room. 1½ baths. Den, modern kitchen and dining room. All wall to wall good quality carpet. Plus 2 self-contained suites both seaview, 1 with fireplace. All wall to wall. Double carport with sundeck over, plus single garage. A unique property on approximately 2-3 acres, in a good area. Asking $125,000. Principals only please. No agents. Phone 477-8861.

FRANK BEAMISH REALTY LTD.
503 YATES ST., 385-5113
APPRAISALS — SALES

250 HOUSES FOR SALE

BLOCK BROS

1800 Blanshard
3636 Shelbourne
1949 Sooke Rd.

HEY LOOK ME OVER
2,000 SQUARE FEET OF SHEER BEAUTY. Sea views from living room, dining room and master bedroom. 4 bedrooms, carpet throughout, 2 fireplaces — plus many many other extras. Exceptional value at $86,500.
477-1841 CLIFF BALL 592-1764

A Dramatic Home
Have you dreamed of a home of dramatic and unique design? Would you like a foyer entrance (8x32) which leads to all other areas of your home, with luxurious deep pile carpeting, rich walnut panelling and trim, loads of ash kitchen cabinets. A step saving traffic pattern, step down to your neat family room with stone fireplace, or out to the patio, or upstairs to 4 quiet bedrooms, 2½ baths, over 2150 sq. ft. of living area, 3 car garage. New listing of 1.3 of an acre, situated near the observatory. Priced at $92,500.
477-1841 ERNA ELLSAY 477-5705

Rolston Heights Area
New listing in the popular area, cathedral entrance leads you to a large living room, (13x21) featuring brick fireplace with panelled wall. Kitchen with huge dining area plus sundeck. 3 sunny bedrooms, with built-in desk. Downstairs — drive in garage, also large recreation room. Private back yard. Large 1st mortgage assuamble. Priced at $54,500.
ERNA ELLSAY
Res. 477-5705 Off. 477-1841

MILL BAY
2 acres in the country plus a home that anyone would be proud to own. 3 bedrooms, big country kitchen, living and rec room all with fireplaces. Creek at rear of property adds up to an affordable country estate for only $70,000.
477-1841 JACK GRANT 477-8172.

NO-STEP RANCHER
Among natural trees with professionally landscaped lot 132x105. New chain link fence with lighted stone pillars at each gate. 2 bedrooms plus nursery, office, or sewing room. Large careted area. Large workshop and garage with 220 wiring. Ample parking for camper, boat, and cars. Basement. Price $44,600. Immediate possession. Call:
477-1841 OLIVE KER 592-4450

ATTENTION YACHTSMEN
Here is the place for you — over 3,000 sq. ft. of home in North Saanich, set on a landscaped acre — sea views, large "L" shaped heated pool AND nearly three big marinas and several small ones with year round moorage facilities available. Asking $154,900—Vendor will consider carrying first with very good down payment. (MLS 10260)
RON KERFOOT 477-1841 RON EMMERSON 652-2594 or 658-8386.

RUSTIC HOME
½ Acre Lot $45,000
Garden, fruit trees, separate garage in one of the nicer parts of Brentwood. Adjacent ½ acre lot also available for $28,000.
RON KERFOOT 477-1841
652-2594 BILL REMPLE 658-5794

A COMFORTABLE DWELLING
This pleasant older home has 3 bedrooms (or two bedrooms and dining room) It is situated on a treed corner lot in the Bay and Shelbourne area. The living room has a brick fireplace and built in buffet. The kitchen is bright and has pantry leading off. New oil furnace, offered at $39,500.
RESIDENCE OFFICE
598-1420 TED WALFORD 477-1841

South Oak Bay SECLUSION
One of MACLURE'S character residences, this grand 3 bedroom home is concealed in one of Oak Bay's most exclusive byways, on a quarter of an acre of beautifully treed and landscaped property, with excellent sea views from the large formal living, dining room and the two main bedrooms. Two full balconies. 5 fireplaces. Broad, sweeping staircase. This home has true seclusion and character.
TED WALFORD
Res. 598-1420 Off. 477-1841

MEDITERRANEAN ELEGANCE QUEENSWOOD
A most distinctive and attractively designed residence, custom built only 3 years ago, and beautifully maintained. Situated on a secluded end in a prestige area, this 3 bedroom home has 2 more spacious bedrooms downstairs, a family room with fireplace and sliding glass doors to the large garden, a formal dining room, drawing room with an unusual and attractive fireplace, and a beautifully laid out kitchen with spacious breakfast area. Excellent cabinetry throughout. Secluded courtyard. If you are looking for a truly distinctive home, you must see this new exciting listing. Offered at $75,000 with good 9% financing.
Res. 598-1420 Off. 477-1841
TED WALFORD

PEACE and QUIET
2 bdrm home located in Colwood area on quiet street. Large trees on lot give privacy for large patio at rear of this immaculate home. Living rm has F.P. dining rm, utility, handy kitchen. $42,900.
386-3231 D. R. NELSON 478-1847

BROADMEAD NEARING COMPLETION
This home is being constructed by a builder who takes pride in his work. Home features approx 3000 sq. ft. of living space, 2 F.P.'s, 3 bath rms, 3 bdrms plus den, 3 patios. All rooms are large and airy. The home will feature a cedar exterior and will blend into the trees and rocks in the area. Purchaser may pick carpet colors and appliance colors. To see this home call:
386-3231 D. R. NELSON 478-1847

DRIVE BY
42-44 San Jose revenue producing duplex 900 sq. ft. of living area each unit. Asking only $43,500.
RUSS McDOWELL
386-3231 382-7930

GORGE BUNGALOW
Seventeen years of living care have made this home perfect in and out. 2 bdrms, separate dining rm, oak floors, F.P. full basement, fully fenced yard. Taxes approx. $65.00 gross. Asking $44,900.
386-3231 LOREA K. TUBB 477-6617

COWICHAN LAKEFRONT
Rustic 800 sq. ft. cabin with leaded glass windows. Large patio. Lot average 70x170 with loads of potential.—Asking $28,900.
Mike Myers 478-5561 478-6349

VILLA STYLING
Arches — courtyard — wrought iron gate — balcony. All the trimmings of a mediterranean villa. This new house in Saanichton will be comolete in a cohole of weeks see it now and be the lucky owner. $79,900.
Paul Hanson 478-5561 478-5446

THE BERRIES
The strawberry patch alone will sell you on this acre of prime property at Saseenos. The large family home is in A-1 shape. Many fruit trees, raspberries and a wonderfully productive vegetable garden. Views of Sooke Harbour too. $69,900.00
Paul Hanson 478-5561 478-5446

250 HOUSES FOR SALE

BLOCK BROS

1800 Blanshard
3636 Shelbourne
1949 Sooke Road

LARGE HOME
.86 ACRES
Older 1690 sq. ft. 3 BR home with full basement on potentially subdividable property in Langford area. Vendor has made application for three 7500 sq. ft. lots having road frontage on cul de sac. Home plus cottage situated on remaining 15000 sq. ft. lot with 119' frontage on Peatt Rd. Includes very large workshop with high ceiling. Asking $130,000.
Mike Ryland 478-5561 478-4761
Doug Cole 478-5561 478-4494

OUTDOOR LIVING
Is not just for the birds. Enjoy this delightfully landscaped setting. No step 3 BR home on 1-3 acre. Master has ensuite. Glass sliding doors to garden area from dining room and garden room. Asking $47,000.
Olive Webber 478-7733 478-5561
Gail Jenkins 478-6458

OWNERS TRANSFERRED LANGFORD
Enjoy having your youngsters home for lunch? Then you'll love this 1 year young home ½ block from school. It boasts 3 BR's, master ensuite, full bsmt with inlaw suite for mother, in area of new homes. A better buy at $52,900.
Olive Webber 478-5561 478-7733
Gail Jenkins 478-5561 478-6458

2 ACRES COLWOOD
Walfred Road is an area of expensive homes. And expansive lots 3 BR, split level home in the mid-sixties is a good buy, call me for details.
Paul Hanson 478-5561 478-5446

OPEN HOUSE
3929 GLANFORD
FRI. & SAT. 1:00-4:30
I'm only 6 months old, professionally finished throughout, including in-law or revenue, suite in ground level basement. Giant-size living-dining room just made for entertaining. Easy care lot with ample paved parking. Very conveniently located, handy for stores, school, and bus. Entrance is on Ralph Street. Your host will be
John Robinson 478-5561 383-5425

CMHC
CMHC
CMHC
We have several homes with lots of accommodation — 2, 3, 4, 5 BDRMS from $38,500 to $45,500, that should qualify for CMHC financing. Areas: Esquimalt, Saanich and Victoria. JUNE CORSY or NORMA SAUNDERS Off. 478-5561 Res. 478-8780 or 478-9182.

NEW 4 BDRM
Brand spanking new Esquimalt strata duplex. Large living room, dining room, kitchen and 1½ baths. Asking $47,500. JUNE CORBY OR NORMA SAUNDERS Off. 478-5561 Res. 478-8780 or 478-9182.

RITHET'S
for
Real Estate
Insurance
Appraisals
714 FORT
382-4251

OPEN HOUSE
FRI. AND SAT.
1539 NORTH
DAIRY ROAD
1:30-4:00 P.M.
Three bedroom Townhose close to all amenities and offering excellent living accommodation. No gardening — just enjoy the luxuries of life! Approx. 1500 sq. ft. and priced right on today's market at only $45,000. Exclusive.
R. JOHNSON or E. WILKINSON
W. MICHAELS O. DOUGLAS
382-4251 anytime

OPEN HOUSE
SAT. 2-4 P.M.
$53,250
To locate this FIVE BEDROOM charmer, only 10 minutes from downtown, drive out on Quadra until you reach the lovely treed, quiet, CHESTERLEA area, then turn left on LILY AVENUE, and you will find this home right at the end on a large corner lot at 4145 DOUGLAS. Living room has brick fireplace and w.w. carpet. 1½ baths. Sundeck. Come and see the rest! Further details on this exclusive listing from:
O. DOUGLAS or E. WILKINSON
382-4251 anytime

SIDNEY
2197 AMHERST
Nearly new four-bedroom home in excellent location and spotless condition. Large L-shaped living room with fireplace and dining room. Full cabinet kitchen with eating area. 1½ baths. Attached carport. Garden area ready for planting. Asking $48,900. For more information and to view please call:
E. WILKINSON or O. DOUGLAS
382-4251 anytime

COLWOOD
LOOKING FOR SOMETHING DIFFERENT?
7-NEW 3 BR. HOMES
$46,900—$55,500
Cathedral entrance, basement entrance and "no-steps" ranchers available. Colonial Tudor, Polynesian and Contemporary styling. Most with 1½ baths, 2 fireplaces, w-w carpeting. See for yourself. Drive down Painter Rd., and look for sign on the right; or call our office for details.
RIDLEY BROS.
DEVELOPMENT CO. LTD.
478-1721 Eves. 388-4773

BY OWNER, 3-BEDROOM STUCCO house, redecorated, drive-in garage, full basement. Marigold area. Price $44,500. 479-8650.

250 HOUSES FOR SALE

BICO

BOORMAN INVESTMENT CO. LTD. — 386-7521

OPEN HOUSE
SAT. 1:30-4:30
2910 CEDAR HILL ROAD
Newer and spacious, well built (stucco, plaster, hardwood floors), 3-bedroom residence. Beautiful view, L-shaped dining room, built-in stove and oven in family-size kitchen. High basement with extra finished room. Owner bought and must sell quickly.
$51,900
OLGA ZACHARY
386-7521 592-2265

OPEN SAT. 2-4:30
777 FALKLAND RD.
½-ACRE
FOUR BEDROOMS
$78,000 ASKING
Hidden behind a brick fence on one of the nicest streets in South Oak Bay on a well manicured lot. Check these features: four bedrooms, two full bathrooms, living room and dining room with beamed ceilings, recreation room with fireplace, newly redecorated and wall-wall throughout. The lot is ideal for a tennis court and swimming pool. MLS.
IAN BOORMAN
386-7521 592-3335

OPEN HOUSE SAT. 1:30-4:00
OA KBAY
2141 NEWTON STREET
A delightful white stucco bungalow with handsplit cedar shake roof, on a large lot, with southern exposure. 3 bedrooms, L-shaped living-dining room with shage W-W and fireplace. Huge rec. room and roughed-in 2-pce. down. A lovely family home in the desirable lower Lansdowne slope area.
Asking $62,000
TOVE BARLOW 386-7521
Service with integrity

OPEN SAT. 2-4:00 P.M.
4822 MAJOR ROAD
COUNTRY LAND
SECLUSION
Brand new home located in the popular Cordova Bay area on a Brand new home located in the beautifully treed lot. Attractive living room has feature stone fireplace, dining room with sliding doors to sundeck and very smart kitchen. Three bedrooms at have quality wall to wall. Full high basement with 2nd fireplace, and drive in garage. Hurry for this new exclusive, priced to sell quickly at
$62,900
MRS. MARILYN SECORD
386-7521 (Anytime)

3005 BEACH DRIVE
UPLANDS SEA FRONT
OPEN THURS., FRI., SAT.
1:30 - 4:30
This De Castri design, luxury home is uniquely situated on a easy-care 1½ lot with magnificent sea and mountain views. Open plan, two bedrooms, den, powder room, full basement, main floor utility, beautiful carpeting and excellent decor.
SECLUDED
PATIO AND BEACH
Quite an unique opportunity
ASKING $149,000 (MLS)
Terms to suit you
Phil Simmons
386-7521 or 595-1863

OPEN HOUSE
THURS., FRI., 6 - 8
2542 SHELBOURNE
Don't miss this opportunity to see and buy this fine 4-bedroom home with full basement, new furnace and watertank. New sundeck and 100-amp. service also dryer hookup. A good buy at $43,900. TED KAY your contact anytime.
386-7521 592-7362

1338 CHAN PLACE
GLEN LAKE
Nice 3-bedroom home, 1½ bathrooms with spacious living room and rock fireplace. Lot is almost 1 acre, well treed. Drive by and be pleasantly surprised. For further details please contact:
GODFREY WALLS
386-7521 656-4891

HORSE LOVERS
HOBBY FARMERS
7 ACRES
3-bedroom home, out buildings, irrigation pond. Beautiful view over Elk Lake. Will accept 2 or 3-bedroom basement home on large lot, or will sell. Asking $150,000. To view call:
386-7521 DEL HOEGI 383-0516

OAKLANDS BEAUTY
This attractive home is located on a pleasant treed street and features 3 good sized bedrooms, a large dining room and living room and a large recreation room in the full high basement. All this and only nine years young. For an appointment to view on the asking price of $59,900 please call at anytime. MLS.
ERIC SPURLING
386-7521 479-8663

ROCKLAND ELEGANCE
A very gracious, older house situated amongst towering trees on a large area. Excellent lot. Main floor offers large L.R., with fireplace, separate dining room, enormous reception hall with powder room off and a good size family kitchen. An imposing staircase leads to 3 bedrooms, all full carpeted over oak and a 4-piece bath. Very good value at $52,500. For appt. to view please call:
386-7521 GISELE SAMEC 387-8713 (anytime) (res.)
1111 Government St.

david burr LTD.

GARDENER'S PARADISE
Smaller starter or retirement home. Living room, large kitchen, two bedrooms and full high concrete basement in nice condition. The large lot is fully landscaped and is gardener's dream. Large steam heated green house. Lots of trees give this home a feeling of living in the country, but you are only 10 minutes to town. (MLS 12443). Priced to sell at:
$44,750
To view call:
Ron McConnan 384-9335, 598-7625

COUNTRY LIVING
1.79 acres of well treed property on Maple Bay Road. Has a small cottage and two small cabins, and a 12 foot trailer home. Piped water and also a year around well. Excellent terms can be arranged with good down payment. (MLS 12444).
$35,500
For further details call:
Ron McConnan 384-9335, 598-7625

OPEN HOUSE, SATURDAY 10-5 p.m. Deluxe Tudor, Brentwood Bay, $66,900. Executive quality residence located in desirable area, 3 bedrooms, full basement with finished rec room, two full bathrooms, large living and dining room, dishwasher and intercom, large first mortgage at 10% interest. Must be viewed to be appreciated. 1255 Meadow Lark Lane, West Saanich Rd. north, right turn at Verdier, 652-2075.

FOR SALE BY OWNER. SAANICH, 3 bedroom bungalow in excellent condition. Living room with fireplace, sundeck off dining room, wall-to-wall, full basement, 595-1755. View by appointment.

OPEN HOUSE 1-4 P.M./SAT. AND Sunday, 9228 Mainwaring Road, North Saanich, 3 bedrooms, 2 bathrooms, den or family room. Double carport on half acre. Garden in. A beauty.

250 HOUSES FOR SALE

OLYMPIC REALTY LTD.
385-5741

OPEN HOME
1008 JENKINS
SAT. 2 - 4 P.M.
Come and see this ideal starter. Close to all schools in the Glen Lake area. Has 3 bedrooms, a large kitchen, cozy living room, large lot. Asking only $40,500. For prior viewing call COLIN CRAVEN at 385-5741 or 386-8666.

OPEN HOUSE
10 - 10070 5th St.
SIDNEY
SAT. 1:30 - 4:00
Three bedrooms, two bathrooms, large living room and dining room with private fenced lawn with separate area for small garden. Storage shed for garden tools, etc. This home is in excellent condition and would suit the discriminating buyer. Vendor is anxious to sell so all offers considered on asking price of $36,500 to view and buy Call RAY MORRISON, 385-5741 or res. 477-8801.

OPEN HOUSE
3120 ESSON
SAT. 1:30 - 4:00
NEW HOME. Where can you get a 1200 sq. ft., 3 bedroom home for this price? 2-pce. bath off the master bedroom with full 4-pce. main bath. Separate dining room, floor to ceiling fireplace in attractive living room. The full basement has roughed-in fireplace with sliding glass doors to patio. Extra bath easily installed. Auto oil heat of course. Wall-to-wall carpeting. Asking $54,500. Try our trade plan. CALL ELLWOOD NAULT 385-5741 or res. 388-4150.

OAK BAY
OLDSTER
AT $41,500
Ideal home for young family starting out. A two-storey, three-bedroom home on a 45x118 lot located on a quiet Oak Bay street. Close to schools, and other facilities. Drive-in garage, low taxes. New Multiple listing. Phone us for details. AL TASSIE, 385-5741 or res. 384-9069, NEIL NORTON, 477-2919 anytime.

FIRE SALE
The house suffered third degree burns over most of its body, but could be rebuilt and has a new roof. The lot is .87 of an acre and is worth the price alone. Make an offer to $25,000 by calling COLIN CRAVEN at 385-5741 or 386-8666.

MODERN RESTAURANT BY THE SEA
URGENT SALE!!!
Opportunity is knocking for the right operator. Owner now living out of town and MUST SELL. Asking price of $125,000 includes property, building and almost-new equipment (to seat capacity). LICENSED dining room and small lounge area; coffee bar and take-out set-up. Excellent existing financing. Make an offer. Call MELODY VILLENEUVE, 385-5741 or res. 384-8563 anytime.

LARGE FAMILY WANTED
For this 5-bedroom home; 2 full baths; large living room; family size kitchen with lots of cupboards; full cement basement. Drive-in garage. Situated across from both high school and elementary schools. This home could easily be converted to a 2-bedroom home with in-law suite upstairs. Asking $49,500. Call MELODY VILLENEUVE, 385-5741 or 384-8563, anytime.

GORDON HEAD
TWO YEAR OLD
Stone and stucco bungalow with four bedrooms, two bathrooms, living room with fireplace, separate dining room, large kitchen and basement with family room. Has carport and sundeck. Lot size 80x117. To view call me, then make an offer on $65,500. Carries first mortgage of $25,500 at 9% due 1978. MLS. Enquire about our guaranteed home trade plan. AL TASSIE, 384-9069 or 385-5741, anytime.

TRADES ACCEPTED
Trade your house or land on either of these beautiful homes or make an offer. Financing available.
3 BEDROOMS—$55,900. A charming family size home with 1200 sq. ft. of superior construction plus full high cement basement. Features living room with fireplace; dining room; utility room; good sized lot located close to schools and transportation. Capital Heights area.
3 BEDROOMS—$65,900. This home is located with view and access to Gorge Waters. Professionally landscaped; extra large rooms, including picture fireplace; dining room; ultra modern kitchen; family room; sundeck; drive-in garage; underground sprinkler system. Many, many extras.
To view these homes call ALBAN BOWES, 479-5693 or 385-5741, anytime.

FOR MORE Real Estate SEE DISPLAY Real Estate Advertisements Pages 8, 9, 10, 11, 12 and 13

OPEN HOUSE
"By the sea, by the park" feel the ocean breezes. 2 to 4:30 p.m., Saturday, June 7, 4470 Majestic Drive. Don't miss this quality NHA home, consisting of 3 bedrooms, 1½ bath, brick fireplace, pre-finished cabinets, carport, bright rear sundeck, concrete driveway, a cathedral entry, roughed-in fireplace and 2 piece bath down. Full laundry hookups, space for future developments, and much, much more. For prior viewing, 386-6191 anytime.

NORTH OAK BAY, NEAR UNIversity. Beautifully maintained, superbly constructed 4-bedroom home with large spacious rooms. Quality carpeting, double garage, deep lot, mature firs. $83,900. Excellent financing. Owner, 598-4347.

LOW TAXES—PRIVACY
Central Saanich, Mt. Baker views. About ½ acre, 118' frontage. Many varieties of 12 year old trees and shrubs. 2 baths, 2 fireplaces, double carport. Low cost heating, $68,900. 652-3753.

PRICED TO SELL
Charming older home, 3119 Glasgov Ave. near Mayfair shopping centre, try your low down payment. Call B. Leduc, 386-8401 or 652-3501, R. Douglas Agencies Ltd.

250 HOUSES FOR SALE

Principal Properties LTD.

4088 Shelbourne
477-9514

OPEN HOUSE
GORDON HEAD
FRI.-SAT.
1:30-4:30
4351 TORQUAY
1-yr.-old, fully landscaped, good financing. (10%). $65,500.
477-9514 JACK LIDSTONE 477-2814

SIDNEY SPECIALS
OPEN HOUSE
WED. THURS. FRI.
1:30-4
2027 Linda Place — $53,500
Spacious (1215 sq. ft. plus lg. 4th bdrm and 20x11 Rec. Room down) W to W throughout — white brick FP with raised slate hearth — leak feature wall — sliding glass from D.R. onto sundeck — master bdrm. ensuite — loads of cupboards and generous eating area in kitchen — fully fenced yard. An ideal family home on quiet cul-de-sac. To view anytime or for directions please call:
JEAN LAMBERT 656-3426
LOUISE SHERWOOD 656-4634

2141 SKYLARK
Out of the ordinary is this 3-bdrm., immaculate home on cul de sac west of hiway. Floor-to-ceiling white brick FP — Nice dining room — beautifully appointed kitchen with eating area. If you want something a bit special with nice country views please let us show you this very pleasant home at our OPEN HOUSE Thurs. and Sat. 1:30-4 or phone anytime to view. Asking $58,400. MLS
JEAN LAMBERT 656-3426
LOUISE SHERWOOD 656-4634

WATERFRONT
Delightful family home on .73 acre. Imagine living in a 4-yr.-old contemporary home with over 1700 sq. ft. to 'spread out' in. I could tell you all about the huge sundeck and its fabulous views and the enormous family kitchen or the unique raised living rm., the cosy den and so on! But I'd rather just show you this exciting property and see for yourself that it's worth every penny asked! $133,900. Call me, 477-9514, GORDON B. MACDONALD, anytime.

$48,900
BARGAIN
Yes it is! A

253 COUNTRY HOMES AND PROPERTIES

SHAWNIGAN HOMES

LAKEVIEW — NEAR BEACH
A good older home with a lot of space all on one floor. No steps. 3 bedrooms. 2 bathrooms. Sauna room. Right in the Village near the school. $39,900. MLS 12163.

NEW FAMILY HOME
$47,900 — 1333 SQ. FT.
Spacious new home with full basement, on ¾ acre level lot. 3 bedrooms. Basement partially developed. A grand looking home. MLS 12120.

3 BEDROOMS — 3 acres
Spotless home, just over 10 years old with half basement. Ideal to start that miniature farm you want for your family. Good garden. Close to the lake. $49,900. MLS 11845.

IDEAL RETIREMENT HOME
2 Bedrooms. Full dining room. Fireplace; garage. Workshop. Toolhouse. Custom built, has got all you want. $46,900.

2 BEDROOMS — 2 ACRES PLUS 22' TRAVEL TRAILER
2 Bedroom bungalow, no steps, 950 square feet, large living room with fireplace and wood bin that can be filled from the outside. Some floor, wall, and ceiling finishing to be done. Beautiful secluded setting. 3-year-old "Kustom Koach" included in the price of $45,900.

3 BEDROOM A-FRAME NOT FOR THE AVERAGE HOME BUYER
Quality construction. 1400 square ft. on 2 floors. Located on 80x114 lot on gravel road near public access to lake, glimpse of the lake. Quality garage 20'x30', with workshop. Asking $57,900. Make your offer.

743-5311 John Ettema 743-2607
743-5311 Marie Malbon 743-5145
Call collect anytime; also weekends.

SHAWNIGAN REALTY LTD.
Shawnigan Lake 743-5311

MILL BAY NORTH
FAMILY HOME — ONE ACRE
Over 1600 sq. ft., this distinctive home is set on its wide frontage full acre to capture this pastoral and sea views, yet provides privacy. Approx. ½ the land is park-like woods. The home is sited in the meadow among fruit trees and newly set lawns. A gracious home, exterior brick, stucco, exposed beam and shakes. From the large covered entrance you enter a 10x8 bright foyer, there's a 13x12 panelled study off. Open to the foyer the 22x15 living room has an impressive floor-to-ceiling fireplace, beam ceiling and big windows that bring in the view. Dining is spacious, kitchen includes roomy breakfast area and built in counter range and oven. There's a 13x12 family room, 2-piece powder room, all main floor. Up open stairs are main bathroom, three carpeted bedrooms, master 2-piece en-suite with it's own sunny balcony, there's a basement for storage and a big attached double garage-workshop. Good growing land, sunny exposure and a excellent water supply, allows you to grow for fun, beauty and food. Beautiful living in quiet area. Excellent sport facilities for young people. At a sensible price of $69,500. Gray Lorenzen 652-1038 anytime. Malahat Realty Ltd., Box 40, Mill Bay. 743-5525.

SIDNEY REALTY LTD
Serving the Saanich Peninsula
656-2928
Real Estate — Insurance
GORDON HULME LTD.
SIDNEY—SAANICH PENINSULA
656-1154, 2444 Beacon Ave.

256 WATERFRONT PROPERTIES

QUALITY WATERFRONT
FANTASTIC VIEWS
SOUTHERN EXPOSURE
Build to your own requirements on almost 5 acres of unequalled waterfront. The building sites offer you a choice of treed seclusion or unparalled views. A sheltered dove and the possibility of future subdivision are only a few of the advantages of this "Canoe Cove Area" property and the price is $135,000. Check and compare —this is a rare opportunity and one of excellent value.
NEIL RAWNSLEY
386-2111 595-1507
MONTREAL TRUST CO.

OAK BAY
WATERFRONT
Charming 3 bedroom home with modern kitchen, dining room, large living room with fireplace and unobstructed Sea View, full concrete basement, oil-o-matic heating. Situated on nicely landscaped lot, gentle slope to beach. Firm price 589,500. To view call owner Mornings or Evenings at 598-1884. No agents please.

VIC'S FINEST WATERFRONT
1627 Hollywood Crescent. 2,100 square feet, ten-year-old Tudor, 4 bedrooms. $112,000. 598-8516.

256 WATERFRONT PROPERTIES

Enjoy
Gracious Living On
Vancouver Island's
"Riviera"

MAPLE BAY

Between Victoria and Nanaimo
Sun-Loved, Nature-Blessed, Arbutus-Shaded
Look South over Tranquil Maple Bay
Enjoy Nature at its finest!
Fishing, Boating (Marina Nearby)
PLUS
Beautiful Treed View Lots
With Access to The Bay, also some
Unique waterfront parcels. All
This
with Mun. Water and Paved Roads
Down Payments from $4,900
Prices from $16,000—Balance at 8%
One-Half to 2 Acre Sites
A Wise Investment From Any Aspect . . . Prepare for your Retirement Now!
Call 687-2696, Vancouver, office hours, or 748-1629, Duncan.

EVER HEARD
of a near new furnished cottage on special waterfront for only $27,500? Ruxton is in the Gulf Islands up near Yellowpoint. Warm swimming, excellent fishing.
384-8001 DAR GARSIDE
THE ROYAL TRUST CO.

1 ACRE WATERFRONT
Just what the doctor ordered — peace, fresh air sunshine and surf. This treed "summer home property" or holding property has spectacular views over the straits to mainland mountains. Just minutes to 2 golf courses, salmon; lake or stream fishing, Forbidden Plateau and Courtney. White sandy beach for the kids. Priced to sell at $25,900.
GARDNER REALTY LTD.
385-7721 KENT MACLEOD 595-4273

Inimitable Sidney
NORTH SAANICH
Potential subdivision of just over 2 acres adjacent to Marina. Asking $150,000 with flexible terms. Call
JACK CLOVER
385-7761 24 hrs.
D. F. HANLEY AGENCIES LTD.

SIDNEY
This modern executive home offers you gracious living. 1,900 sq. ft. of no-depth living area, 2-3 bedroom (master 3-pc. ensuite), vaulted ceilings in living and dining rooms, easy-care landscaping, tremendous views of sea and island, low traffic cul-de-sac, many other features. Courtesy to realtors, $137,000.
656-3951 Jim Jones (Res.) 656-4597
Capital Region Agencies Ltd.

WANTED! WANTED!
WATERFRONT NOW
Brentwood area waterfront property up to $100,000 for retired professional man. Must be accessible for boat mooring or small wharf. Please call:
ROMA NICOLL
477-0191 384-4827
Royal Trust Real Estate Dept.
4082 Shelbourne St.

IDEAL LOCATION
Southern exposure on Salt Spring Island with nearly 40 acres and approximately 3,000 ft. of waterfront with two beaches. MLS No. 11696. Price $135,000. Phone 592-3920, 386-6552, F. C. Hully, Real Estate, 620 View.

OCEAN FRONT, LONG BEACH area, adjacent to National Park. Look at Lot 11 Chesterman Beach facing south. Pay $10,000 down, balance of $12,000 at 12 per cent over 5 years. Ian Robertson 688-1351.

DENMAN ISLAND—WATERFRONT
1 acre, 427 feet waterfront. $19,900.
385-3435 K. O. MOORE Anytime
P. R. BROWN and SONS LTD.

MAPLE BAY
1½ acres, 320' seafront, $45,000. ½ down, balance at 10%. Municipal water, road frontage. Victoria Press, Box 614.

256 WATERFRONT PROPERTIES

½ Acre with 114 ft. Waterfront Adjacent Canoe Cove Marina, The best waterfront location on the market.
Southern exposure with sheltered anchorage.
$45,000 cash.
Don't be disappointed, call now.
Town & Country Realty Ltd.—
Peter Dueck
282-7276 656-6060

MELTON
REAL ESTATE (B.C.) LTD.
912 Douglas Street
1610 Island H'way

300' RARE WATERFRONT GRACIOUS HOME
2.45 ACRES
Architecturally designed home, with cathedral ceilings and beams. (Approx. 2140 sq. ft.), double garage, guest cottage. Superb craftsmanship, secluded, beautiful garden natural trees, easy path to protected beach. Excellent salmon fishing, boating and swimming. Near famous DEEP COVE CHALET — Price $725,000. For further information please phone Mrs. M. STAPELLS at 386-7551 or 477-4860.

WATERFRONT
$7,200
ATTENTION TEACHERS
Summer seclusion by a large sparsely inhabited lake ten minutes drive to Vanderhoof. Treed, nice site for camper or A frame. LYNETTE DELAHUNT, 598-3321.

$15,000
WILD WEST COAST
Superb beach ¼ hour drive from Victoria. Calling fishermen, beachcombers and seekers of solitude. Small cabin, hydro. Access completely tree shrouded. Waiting for the wise finder. Details through LYNETTE DELAHUNT, 598-3321.
JACK MEARS OAK BAY REALTY LTD.

EAST SOOKE
A bright sunny location, 87 ft. waterfront. This lovely property is gently sloping meadow with some beautiful trees. The easily accessible beach is clean and safe for children and sheltered enough to moor your boat. It's on a quiet cul-de-sac, approx. 200 ft. depth, the views are wide, varied and beautiful and price is only $27,500. To view call GRAY LORENZEN 652-1038.
MALAHAT REALTY, 743-5525
MILL BAY, P.O., B.C.

WATERFRONT — SHAWNIGAN LAKE
¼ acre of treed land gently sloping to 120' of prime waterfront. On sunny east side of lake. Ideal for children. Large float, a fully appointed 2 bedroom cottage with beamed ceiling, heatilator fireplace, wall-to-wall carpet, large patio, on quiet cul-de sac. $54,000. 743-2330.

Year round home on 60'x300' secluded, all fenced waterfront property. Small home. Compact. Living room, dining room, 3 bedrooms, 4 pce. bath. Utility room. Carport. Unfinished guest cottage. Boat ramp. Waterfront all in lawn.
743-5311 John Ettema 743-2607
743-5311 Marie Malbon 743-5145
SHAWNIGAN REALTY LTD.

South Oak Bay Waterfront Lot. Landscaped, almost ½ acre, $56,500. Please contact Gilbert W. Calvert (479-4593) or C. N. MONTAGUE CO. Ltd. at 384-9318 anytime.

CHOICE WATERFRONT
Half acre in exclusive subdivision, 95 Neptune Road, close to Swartz Bay, ready to build. Reasonably priced at $40,000. For more particulars, 386-3772.

600' RIVERFRONT, SECLUDED 2 acres on Koksilah. Small cabin. $27,500. 598-4233.

PIERS ISLAND WATERFRONT lot, power and water available $25,000. Victoria Press, Box 599.

TRADE
Through
CLASSIFIED

258 CONDOMINIUMS and TOWNHOUSES

J. D. BOSDET LTD.
120 - 727 Johnson St. 386-3128

OPEN HOUSE

TODAY 2-5 P.M.
C-FAX Party
Saturday 10 to 3
877 ELLERY ST.
Unusual quality in condominium living at reasonable prices:
$38,000---$41,500
OPEN HOUSE DISCOUNT
$1,000
FOR UNITS PURCHASED IN THE WEEK JUNE 7-14
—spacious, 2-bedroom
—washer, dryer, fridge, stove in all units
—Quiet location but close to everything
—HIGH-RATIO CMHC Financing
Compare and then take advantage of this opportunity for carefree, secure living at affordable prices.
For prior viewing call:
386-3128 — 24 hours
JOE BLODGETT
AUDREY CROTHERS
ERNIE SERONIK

TILLICUM-BURNSIDE
TOWNHOUSE
YOU'LL GET A LOT OF LIVING
On the main floor a comfortable living room. Dining area convenient to kitchen. Well organized kitchen with range and fridge included. Wall-to-wall carpet over hardwood floor, all this on the main floor plus utility room, and 2 pce. bath. Upstairs, 3 BRs and 4 pce. vanity bathroom. This is value at the firm price of $35,000. To view please call
ERNIE SERONIK at 386-3128 anytime

Bayshore realty ltd.
1006 Fort St. 388-6424

Lord Selkirk Estates
853 Selkirk Avenue
Open for Viewing Daily
2:00-8:00 p.m.
—deluxe 2 bedroom suites
—individual washer and dryer
—covered parking
—deluxe workshop
—priced from $40,900.
BAYSHORE REALTY LTD.
1006 FORT ST.
388-6424

LOCATION!
LOCATION!
LOCATION!
BEACH DRIVE
SEAVIEWS
JUST LISTED
$45,000
Large living room with dining room "in line"; two bedrooms, 4 pce. vanity bathroom and extra large storage room within the apartment. All in excellent condition in very well cared for, pleasant modern building. Call now! At $45,000 this won't last.
MRS. BAXTER
388-5451 (24 Hrs.)
NATIONAL TRUST

$46,900
GORDON HEAD TOWNHOUSE
This 3-bedroom townhouse has a big living room with fireplace, dining room, 1½ baths, full basement developed sq. ft. Close to Racquet with finished rec. room. 1,555 total. Club, shops and all levels of schools. New existing financing on property. For further information, please call:
BARBARA LIEBENAU
477-0191 479-8389
Royal Trust Real Estate Dept.
4082 Shelbourne St.

OPEN HOUSE
$300 Monthly
$34,900 — 90% financing, ideal opportunity to own instead of renting, attractive sunny condominium home close to ocean-beach-park. For only $3,490 down and $300 monthly you can have your own home today. Open house 1-4 p.m. TIGH-NA-MARA, No. 201-75 Government. Excel Realty Investment Corp. 388-7733.

ONE BEDROOM
SEA VIEW
On the top (4th) floor and only four years old. Large LR and BR. Fridge, stove and dishwasher included. Loads of storage. Covered parking. Sauna, workshop and games room in building. Reduced to $36,500.
IRENE DALZIEL 388-6231 or 477-6380
Island Pacific Realty

IMMEDIATE POSSESSION CAN be yours in this spacious one-bedroom unit in an excellent location near the university and shopping areas. Attractive landscaped grounds and common spaces including swimming pool, swirlpool, sauna, games room and hobby shop. Price $27,500 with good terms available. Kelly Nemeth, 477-4641, National Trust. 595-2961.

STARTER OR RETIREMENT
2 bdrm ground floor unit convenient to shops and bus route. Price $28,500 with $17,500 down balance at 11% per month P.I.T. approx. 386-3231 JACK THOMAS, 385-2119
BOCK BROS. REALTY LTD.

EXCELLENT VALUE IN THIS 3-bedroom townhouse near UVIC at only $43,900. 3 appliances included 1½ baths, fireplace. MLS. R. O. (BOB) HUGHES, 592-2128, National Trust. 595-2961.

RUDYARD KIPLING
Luxury 2-bedroom condominium. Magnificent views, prime waterfront location. 592-4939.

258 CONDOMINIUMS and TOWNHOUSES

Condominium
1,250 Sq. Ft.
$41,000
Close to lovely park, on bus route, 1 block to new shopping centre. Extremely well appointed adult block. Suite is on top floor of this four storey block with views of Olympics, park and water. Well equipped with stove, fridge, dishwasher, drapes and screens at all windows. Only three years old and in top condition with pale green quality carpet throughout; within suite storage. Large bedroom and den. Spacious private sundeck. Building has controlled entrances, covered parking, elevator, entertainment room, swirlpool, sauna, and workshop. Texas $501.94 (gross 1974). Assessment $43.18. Call BILL FELTON at 386-2437 anytime. M.L.S.
PACIFIC STRATA SERVICES LTD.

JACK MEARS
OAK BAY REALTY LTD.
"The Professional People".
Coast to Coast
Real Estate Service
2194 OAK BAY 598-3321
3618 SHELBOURNE 598-3344

SHOREWOOD HOUSE
562 RITHET STREET
CLOSE TO WATERFRONT
There are only a few of these beautifully designed suites left. Some contain fireplaces, 2 baths, washers and dryers, en-suite, dishwashers, self-clean-oven, Frost-free refrigerators, garburetor, large recreation suite, sauna. Price range 45,500-49,900. Call either 598-3321 or 598-3344.

LAKE HILL—QUADRA AREA
Bright, quiet, spacious condominium home. Over 1,000 square feet of living area includes large bedroom and den for study, extra bedroom, dinette etc. Sundeck with views over beautiful landscaping, the city and hills beyond. Owners leaving town! Asking $36,900. RALPH NEWTON-WHITE, 598-3321 or 592-1981.

Whyte & Gower
Oak Bay Properties Ltd.
2227 Oak Bay Ave.
592-2407

OPEN HOUSE
PARKSIDE PLACE
3578 TILLICUM
SAT. 2-4
TOWNHOUSE — 3 bedrooms and 4-pce. vanity bath upstairs; main floor has panelled living room, sliding glass doors to lovely patio and mini-garden; dining area, galley kitchen, adjoining laundry room, storage room and 2-pce. bathroom. Don't miss! Asking only $35,900. (MLS). Call VERA FRIEDRICH, 592-2610 or 592-2407 anytime.

NOTHING DOWN
New
Condominium
Downtown
1 Bedroom from $26,497
2 Bedrooms from $29,564
Minimum Income To Qualify $1100 per month
382-5787
7 Days a Week
9 a.m. - 9 p.m.

MELTON
REAL ESTATE (B.C.) LTD.
912 Douglas St.
1610 Island H'way

CITY TOWNHOUSE
Popular Market Street again. Only minutes from downtown, this 3-bedroom townhouse has 1½ baths, laundry, private patio and fenced garden. $41,800. New MLS. Phone Harry Gray, 478-9581 or 652-1661 (24 hrs.).

EXCELLENT VALUE
$26,900
See for yourself! Gorgeous 2-tone wall-to-wall carpeting, loads of storage space. Utility room for washer and dryer. New roll-top kitchen counters with very sharp cabinets. Two good-sized bedrooms. Heated pool privileges. The value is unbeatable, call now. C.C. Eshom, 478-5763. Wills and Wonnenberg Ltd. 384-0581.

3 GOOD BUYS
1. 2-bedroom, dishwasher, frost-free fridge, drapes, $33,900. 1 year old.
2. 2-bedroom, 1½ bath. New, $36,900 C.T. All appliances included.
3. 2-bedroom, 1½ bath, 10¼% financing, one year old — only $41,900.
to view please call DEL HOEGI 386-7521 or 383-0516
BOORMAN INVESTMENT CO. LTD.
1111 GOVERNMENT STREET

3 BEDROOMS—$31,500
MUST SELL URGENT!
Try $3,500 down with Government 2nd mortgage of $2,500, low assessment and taxes. 2 storey, cozy 3 bedroom condominium, large kitchen range and fridge, utility off kitchen. Vendors have bought and can give quick possession. Call:
477-0191 ROMA NICOLL 384-4827
Royal Trust Real Estate Dept.
4082 Shelbourne St.

ONE THOUSAND DOLLARS OFF
Builder wants to show off the superior construction of this new condominium. If you purchase one of these new units between June 7th and 14th, he will give you a thousand dollars upon close of purchase and he will buy your unit back from you if not happy after 6 months occupancy.
Joe Blodgett, J. D. Bosdet Ltd.
386-3128

DOWN PAYMENT GROWS
— $1000
You don't have to buy a car, or deal with Ford, C.M.C., or Chrysler Corp. to get $400 or $500 back. Mid Island Developers will give you $1,000 back if you purchase any condominium at 877 Ellery Street during our grand opening period June 7th to 14th.
Joe Blodgett, J. D. Bosdet Ltd.
386-3128

258 CONDOMINIUMS and TOWNHOUSES

CANADA PERMANENT TRUST
ON DOUGLAS AT FORT
WINDSOR MANOR
DELUXE CONDOMINIUM APARTMENT HOMES
848 Esquimalt Road
DISPLAY SUITE NO. 5 OPEN
MON.-SAT. 1:30-4:30 p.m.
EVENINGS by Request
Excellent selection available with 12 different floor plans, larger than average living areas, coloured appliances, drapes, carpeting, sauna, swirl bath, billiards, hobby room, putting green, parking, etc. Compare the value offered with pricing from
One Bedroom — $24,500
Two Bedroom — $35,500
Immediate possession, low down payments with excellent financing available. Full details by calling HERB McDANNOLD 658-8844 or 382-9191 anytime.

VILLA PENTACO
CONCRETE CONDOMINIUM APARTMENTS
1235 Johnson Street
SHOWN DAILY ANYTIME
PHONE OFFICE
382-9191
Display suite 201 — Open Fri.-Sat. 1:30-4:30.
Victoria's lowest priced concrete condominium offering convenient downtown location. Appliances, drapes and carpeting included. Immediate possession. Good selection available with pricing from:
One bedroom — $27,500
Two bedrooms—$33,750
CMHC financing available. Detail by calling H. McDANNOLD 658-8844 or D. MUSTERS 383-3789 or 382-9191 anytime.
Canada Permanent

"A Rare Occasion"
THE SAVOY
777 Blanshard at McClure
Visit this outstanding 11 storey steel and concrete condominium for a fine selection of superior suites. Most have lovely views of the straits, the Olympics, the inner harbour, the park and the city center.
Open for viewing 1-9. Our charming hostesses will be delighted to show you around.
For private viewing call THE SAVOY, 382-7521 or 384-4657, or call PARK PACIFIC INVESTMENTS anytime. 383-4124 or J. B. YOUNG (Res.) 598-1818.
See our display ad in the Financial Section.

Park Pacific

SPENCER CASTLE
Danzo and Franco Holdings Ltd.
384-4013 2910 Cook St.

A Unique Concept
THIS IS CONDOMINIUM LIVING FAR BEYOND EXPECTATIONS. COME AND SEE FOR YOURSELF.
6-storey concrete structure quality 2 bed., 2 bath stes. 1245 sq. ft.
Superb views. Beautiful gardens. Full recreational facilities and guest accommodation in the old Spencer Home
From $67,000
OPEN FOR VIEWING
11-5 P.M. AND WED. EVE.
Exclusively listed with J. H. WHITTOME and CO. LTD.
388-4271 479-1667

We are so proud of the Talisman that we ask you to compare other condominiums before choosing.
THE TALISMAN
929 Esquimalt Rd.
$37,000 — $40,000
Where your investment can go only one way — UP!
Where you get the best in construction, comfort and convenience. Plus many other amenities including Sauna, Swirl Pool, Entertainment Lounge, Work shop, Underground Parking, controlled entrance. Assessment only $20 a month app. The good way of living.
Open 1 to 5 p.m.
J. H. WHITTOME and CO. LTD.
706 Fort St. — 388-4271

FAIRCLIFF
By the Sea
Seldom does an accommodation become available in the elegant Faircliff Manor. Just steps to the sea, buses and shopping. This two-bedroom suite has large living room and dining room for entertaining. The Faircliff specializes in hospitality. Beautiful rotundas and common rooms, swirlpool, large common patio and roof garden. Available for immediate inspection. Priced to sell at $42,900.
385-7721 KENT MACLEOD 595-4273
Gardner Realty Ltd.

ESQUIMALT
Exquisite, new one-bedroom studio including all amenities and underground parking. $24,800. To view, call 386-3742 between 8-11 a.m.

258 CONDOMINIUMS and TOWNHOUSES

UNIVERSITY PARK TERRACE
APARTMENT HOMES
1870 McKenzie Ave.
at Gordon Head Rd.
Situated in Gordon Head, a most desireable area, next door to Racquet Club and University. These one and two-bedroom homes must be seen to be appreciated.
Priced from $29,900 to $34,700 for 1 bedroom and $37,900 to $40,600 for 2-bedroom homes. All with under ground parking, plus many other amenities that just must be viewed to be digested. It is possible for a qualified purchaser to take possession of one of these excellent homes with as little as $3000 down payment.
OPEN HOUSE
DAILY
including Sundays, 2 P.M.-4 P.M.
For more information phone our Salesman, Mr. Bud Forbes.
Sales office 477-8549, Residence 652-2950.
Diversified Holdings Ltd.

Cedarfair
1025 FAIRFIELD ROAD
A Distinctive Life Style
Offered in the Heart of Fairfield
Featuring:
—quality construction
—superior soundproofing
—ultra-spacious suites, some with fireplaces
—kitchens equipped with a full range of appliances including dishwasher
—underground parking garage with remote controlled steel door
PRICED FROM $49,000
Open Daily
(Including Sunday)
1 p.m. to 5 p.m.
COURTESY TO ALL REALTORS
Another quality condominium built by
Danzo and Franco
Phone 386-8132 or 384-2944

P.R.B.
P. R. BROWN
AND SONS LTD.
OPEN HOUSE
3584 TILLICUM ROAD
SAT., JUNE 7, 1-4 P.M.
3 bedroom Townhouse, 2 bathrooms. Very attractive living room with dining area. Modern kitchen with range and fridge included. Priced to sell at $35,000. Mrs. Hartt in attendance. For previous viewing call:
385-3435 — ANYTIME
P.R.B.

KENSINGTON TERRACE
Lovely 2-bedroom suite with westerly view. Like new and in spotless condition. Quality carpeting and kitchen cabinets. Includes electric range, frost-free refrigerator and dishwasher. Spacious lounge, sauna, swirlpool, hobby room and laundry on the same floor. Immediate possession if desired. Price $33,900.
STAN WINTERBOTTOM
385-3435 598-2253
P. R. BROWN and SONS LTD.

FAIRFIELD

—EXTRA LARGE (1466 square feet)
—2 BEDROOMS
—1½ BATHROOMS (Master Ensuite)
—APPLIANCES (Stove — Fridge — Dishwasher)
—UNDERGROUND PARKING
—CONTROLLED ENTRANCE
—FULL PRICE $62,500
For further information please contact JON DAVIS at 386-2437 anytime.
PACIFIC STRATA SERVICES LTD.,
386-2437

GOODWIN MANOR
1148 GOODWIN
Seven two Bedroom Condominium Suites priced from $49,900. Near Oak Bay Marina.
EXCLUSIVE WITH:
RITHET
AGENCIES LTD.
714 FORT ST.
VICTORIA, B.C.
TEL: 382-4251

OPEN HOUSE
No. 205—710 LAMPSON
$36,500
SATURDAY, 2:00 - 4:00
This gracious stucco and brick building offers so much quality for so small a price! Tastefully decorated 2-bedroom corner suite, one and one-half bathrooms. Large master bedroom has luxury off-white carpeting. Frost-free refrigerator, continuous-clean range, garburetor. Balcony, covered car park. This won't last. Phone for prior appointment if unable to attend open house. New MLS.
MARGUERITE HOBBS
598-3321 or 592-0022
JACK MEARS OAK BAY REALTY LTD.

BUY DIRECT AND MAKE A saving. Condominium. Two bedrooms, large livingroom and kitchen, fridge, stove, drapes, large storage facilities, swimming pool and sauna, close to waterview, Beacon Hill Park and transportation. Corner of Dallas and Government. Available immediately, no pets or children, $39,500. To view phone 383-1211 between 2-3 p.m.

OAK BAY
WATERFRONT
A superb 2 bedroom residence in prime residential area, with magnificent sea views from every room. Delightful kitchen, and sliding glass doors from spacious living and dining rooms onto a private balcony. Sauna and every possible modern convenience.
TED WALFORD
Res. 598-1420 477-1841
BLOCK BROS. REALTY LTD.

3 BDRM. CONDOMINIUM. MAIN Floor: Living room, dining room, balcony, hall, 3 pce. bath, kitchen with appl., laundry area w. washer and dryer. Upstairs: 3 bedrooms, 4 pce. bath, storage room, wall-to-wall carpet throughout and drapes. $40,900. Sale by owner 385-3887.

SEAVIEW. $42,900. CLOSE TO sea and park. Lovely spacious 2-bedroom top floor condominium, large living room, dining room, private balcony, elevator controlled entrance. Phone owner. 382-9331 or 383-8145.

FOR SALE BY OWNER
Three bedroom condominium, 4 appliances included. $38,900. 383-3092.

258 CONDOMINIUMS and TOWNHOUSES

KNOWLES REALTY LTD.

OAK BAY
$30,900
Top floor, 1 bedroom condominium with view. New carpeting throughout. Convenient location, close to bus and shopping. Walking distance to sea. Immediate possession, to view, call
Greta Hofmeister
384-8101 592-6372

LUCKY YOU
To have this brand new elegant 2 bedroom 1½ bath condominium offered to you. Located in exclusive Oak Bay area. Just across the sea. Fantastic large balcony, underground parking. Asking $55,900 will consider trades. To view call
Greta Hofmeister
384-8101 592-6372

Enjoy the
FAIRFIELD WAY OF LIFE
at
1145 Hilda St.
(Just off Cook)
Open to view
daily 1-8
(Except Sunday)
KNOWLES REALTY is proud of this fine 30 unit condominium and invites you to view the 2 bedroom 1½ bathroom units while selection is at its best. Our location offers 2 convenient bus services or you may enjoy a quiet restful walk along tree lined streets to city centre.
Well priced from $39,500 to $45,900.
For prior appointment phone phone Greta Hofmeister at 592-6372.

ORCHARD HOUSE
647 Michigan Street
OPEN DAILY
1:30 to 4:30

Stabilize your rent and establish a growing equity in the purchase of a long term lease. Our centrally located highrise has magnificent sea and city views, a heated swimming pool, sauna, swirlpool, underground parking and workshop. Prices begin at $19,935.00, with a low down payment. The balance can be financed at TEN PER CENT.
PACIFIC STRATA SERVICES LTD.
386-2437

3 BEDROOMS—$36,000
2-STOREY APT. HOME
Excellent family accommodation. Cute utility off galley kitchen, range and fridge, washer and dryer included. Good-sized living room and in-line dining area, powder room on main floor, bedrooms and 4-piece bath up. MLS. Call:
ROMA NICOLL
477-0191 384-4827
Royal Trust Real Estate Dept.
4082 Shelbourne St.

KENSINGTON TERRACE
RARE OPPORTUNITY
Spacious 3-bedroom south-west corner suite. Fantastic view of Sooke Hills. Fridge, stove, dishwasher, drapes included. Sauna, swirl pool, exercise, billiard and hobby rooms. Lovely lounge, luxurious decor. $48,000, clear title. Private sale. 384-6683.

FAIRFIELD AREA
Spacious new 2 bedroom suite with 1368 sq. ft. Extra large living room and dining room dishwasher, large master bedroom with bay window, 1½ baths, large balcony, indoor parking with controlled entrance. Phone owner at 592-2938 anytime.

BY OWNER — TOWNHOUSE. Living room, (with stone fireplace), dining room, spacious kitchen, three bedrooms, two bathrooms, large recreation room, laundry and work bench area, private garden. Children and small pets. 477-0332.

$29,900
3 bedroom townhouse condominium, private entrance, patio, appliances, drapes, close to all ammenities. 385-6867.

THREE-BEDROOM CONDOMINIUM near Saxe Point Park, $28,500. 592-7685.

LUXURY — 2-BEDROOM, 2-bathroom, first floor, Spencer Castle. $59,850. Owner 384-3269.

265 HOUSES WANTED TO BUY

YOUNG COUPLE
Requires 2 bedroom home in any decent area up to $50,000. CASH. They are tired of renting and want to buy NOW. Call: CHRIS GREIG 388-6231 or 479-7995. Island Pacific Rlty.

VICTORIA BUILDER
Requires older character home for restoration, any area considered. Condition unimportant.
FREDDY STARKE
386-6231 479-3866
Island Pacific Realty

SCHOOL TEACHER
requires 3-bedroom home with country atmosphere. Saanich Peninsula preferred. CASH up to $80,000. URGENT. Please call BOB KOHLRUSS, 388-6231 or 598-7689. Island Pacific Realty.

INVESTOR WANTS
a good family home in a nice area for rental income. If you have a good family home to sell, in the $40-$50,000 range call: BOB KOHLRUSS, 388-6231 or 598-7689. Island Pacific Realty.

RETIRED COUPLE
From Manitoba and looking for a two or three full basement home up to $50,000 cash. URGENT. BEN GREIG, 388-6231 or 598-3105. Island Pacific Realty.

CLIENT WANTS 2- OR 3-BEDroom house inside 2-mile circle. Urgent. Vic Wong, 385-2458, Byron Price and Associates Ltd.

MILL BAY AREA, PRIVATE 3-bedroom home, 1200-1400 sq. ft. Occupation August 1st desired. Contact F. D. Henning, 340-47 Ave.

EXECUTIVE WISHES TO PURchase house on agreement for sale on Saanich Peninsula. Phone 479-4434 after 5 p.m.

265 HOUSES WANTED TO BUY

URGENT
For purchaser that will be here until Friday. A two-bedroom, side-by-side duplex or up and down. Must be good area. Financing is not a problem. Please call: MARJ NAPPER at 598-3344. JACK MEARS OAK BAY REALTY LTD.

DESPERATELY NEEDED FOR
WAITING CLIENTS
2- or 3-bedroom homes between $50-$60,000. If your home is "For Sale" and you want it "Sold," then please give us a call. We guarantee prompt and efficient service.
LEN TAYLOR or ETHEL WALLACE
384-8001 anytime
THE ROYAL TRUST CO.

RETIRED MANITOBA POSTMAN
Can pay up to $75,000 cash for 3-bedroom home preferably with small acreage. 1 to 6 acres. Saanich Peninsula or Metchosin. Urgent. IRENE DALZIEL. 388-6231 or 477-6380.
ISLAND PACIFIC RLTY

Gingerbread
house! Out of town purchaser still looking for older home with character, must be suitable for restoration. Please give us a ring if you're thinking of selling such a house.
MARILYN MOORE
478-2482 386-2911
386-2911 JO LENNOX 478-2563
Hometinders, Wall and Redekop

DESPERATE FOR FAIRFIELD OR OAK BAY
Retired couple have sold their Saanich farm and want a two bedroom home on a quiet street. Cash up to $55,000. URGENT. Call: CHRIS GREIG 388-6231 or 479-7995. Island Pacific Rlty.

SOCIAL WORKER is seeking an older country style or Tudor home with a bit of seclusion in 60-65,000 range. If you can help call TOM RAIG at 388-6231 or 385-1606. Island Pacific Realty.
OUT-OF-TOWNERS are seeking a 2 bedroom home in any nice older area. In the 40-45,000 range. Phone TOM RAIG 388-6231 or 385-1606. Island Pacific Rlty.

CASH BUYER
COUNTRY PROPERTY
Require about 2 acres with a good smaller type home. With or without basement. Any area Pender Bay, Cherry Point, Qualicum, etc. Kindly call Mrs. Webb, Res. 477-3095 or Johnston and Co. Ltd., 385-2471.

RETIRED SCHOOL TEACHER
URGENTLY needs two or three bedroom home. No basement and a few steps. A good fence to keep dogs in yard would help. ALL CASH UP TO $55,000. URGENT. CALL ANYTIME, BEN GREIG 388-6231 or Island Pacific Realty.

HOUSES WANTED TO BUY
Our company will pay cash for your older home regardless of condition. Immediate decisions. Quick completions.
BILL KAPTEYN 384-7585
HENDERSON REALTY 385-9741

CASH FOR YOUR HOME
Investor will pay spot cash for any home, any area up to $45,000. Call GLENN NICHOLLS, 388-6231 or 598-7689 (24 hrs.) Island Pacific Realty.

RETIRED DENTIST
Needs 3-bdrm. home in any nice, quiet area. Must have a good sized lot. He has cash to $80,000. If you have a home like this please call GERRY FINNIGAN 388-6231 or 479-1040 (24 Hrs.)
Island Pacific Realty

MUST BE SMALL
Retired gentleman from Regina urgently requires one or two bedroom home with a small putter around garden. Any nice area and ALL cash up to $45,000. BEN GREIG 598-3105 or 388-6231, Island Pacific Realty.

WANTED
Wanted in the James Bay area, two-bedroom home with basement with room to park two cars on the lot. Please call:
Ernie Seronik 478-8696
J. D. BOSDET LTD.

PRIVATE, WANT OLDER HOME, will pay cash, condition not essential. 479-2209.

268 LISTINGS WANTED

"WANTED"
I am fresh out of listings and find myself with clients wishing to purchase the following types of property:
1—2½ to 5 acres of unimproved land preferably on the peninsula. However, will consider Colwood, Metchosin area.
2—Good 3-bedroom home possibly with an adjoining vacant lot in the same area.
3—Fairly new 3-bedroom or 2-bedroom, full-basement home in Sooke area.
If you can help me with any of the foregoing properties or have a home you wish to sell, please give me a call:
ART EVANS
477-0191 658-8924
Royal Trust Real Estate Dept.
4082 Shelbourne St.

SHAWNIGAN REALTY LTD.
Shawnigan Lake 743-5311

LIST YOUR
SHAWNIGAN, COBBLE HILL OR MILL BAY PROPERTY
with
743-5311 JOHN ETTEMA 743-2607
743-5311 MARIE MALBON 743-5145
Call Collect Anytime

TRY OUR TEAM!
Let us give you the best service in town. Take this opportunity to give us a call then sit back and watch our team go to work selling your home for the best possible price. We enjoy serving you better!
386-6796, JOHN, DAVE, BILL, KEN, FRED, RICK
WESTMONT REALTY LTD.
386-6796

MONEY TALKS AND SO DO I
I have the money available and you do not have to wait until your home is sold to use it with NO INTEREST charges. For more information call me at Canada Trust:
TOM McCLUSKEY
595-5171 386-7329

270 EXCHANGE REAL ESTATE

BEAUTIFUL CORDOVA BAY
Awaits you with a 10-year, new, S. W. Calgary, Alberta, T2S 1C2, award winning original post and beam design. 8 rooms, 2 baths, 2 patios, seaviews from 7 rooms, large fireplace, one-third acre of privacy and seclusion. True executive luxury and $10,000 below replacement. Owner will consider low down or trade and $566.14 per month. 4986 Georgia Park Terrace. 658-8027.

HAWAII
ISLE OF MAUI
Would you be interested in a beautiful 3-bedroom, 2 bath home situated in the Kihei District on the island of MAUI. This is a most desirable piece of property. For information on this please call BILL MOHR 598-6716 or HAROLD WHILEY 592-2798. Office 598-3321.
JACK MEARS
OAK BAY REALTY LTD.

TIGHT MONEY? WOULD TRADE young Pan-abode home on large semi-waterfront ocean-view lot in Ucielet for older home Victoria, Sidney area. Clear title.
M. Wight, Box 368 Ucluelet, B.C.
Phone 112-726-4463

WANTED—TRADE 12-YEAR-OLD 2-bedroom bungalow with bedroom and rumpus room in full basement in Kelowna, for 3-bedroom house with 10 miles of ferry. No agents. 762-8426 or 385-7319.

CROSSWORD by Eugene Sheffer

ACROSS
1 Insect pests
5 Apple seeds
9 Hippie haven

271 LOTS FOR SALE

Saanichton Building Lots

Brand new subdivision. All services underground. Views of Olympics, countryside and water. Builder inquiries welcome.
$23,000-$23,500

Rick Kallstrom
Garry Steele
386-0130

Unicon Homes Ltd.

SOOKE
BLDG. LOTS
$10,750 - $11,750
Located on Otter Point Road, next to Broome Hill Golf Course. Terms available to builders. Call:
STAN EAKIN
385-7761 (24 Hrs.) 479-5818 (Res.)

D. F. HANLEY AGENCIES LTD.

NORTH SAANICH
1—A premium property in every respect. 2 acres of gradually sloping hillside with a semi-private road and ample seclusion. Sea and Island views. $34,000.
CHERRY POINT
2—Two fine lots of just under ½ acre each. Quite close to the sea. On municipal water and hydro. Broad seaviews. $18,000 each.
JOHN BELL
384-8124 477-2562
PEMBERTON, HOLMES LTD.
1000 Government Street

SEWERED BUILDING LOTS
Located at Turgoose Pt. Central Saanich, Each is 10,000 sq. ft. or more with View. $25,500 call
GORD STEVENSON
British American Realty Ltd.
385-1431

SEAVIEW
GORDON HEAD
Beautiful, landscaped, one-of-a kind lot situated at end of quiet cul-de-sac. Large 91x133 ft. on sewer. Priced to sell at $38,500.
885-7721 DALE BRIGGS 592-3978
GARDENER REALTY LTD.

ATTENTION BUILDERS
Only 9 lots left in our 39 lot subdivision located in a prime part of Gordon Head. Close to good bus service, all schools and university. All underground services, curbs and gutters paid for. For further details call:
BUZZ MAINPRIZE
477-1841 658-8268
BLOCK BROS. REALTY LTD.

Large Level Lot
Corner lot of more than one acre in Central Saanich. No clearing needed. Asking $26,500. Please call DON JONES 479-8386 or FRAN McVITTIE 382-8688 or 382-9191 anytime.

Canada Permanent

LARGE SEAVIEW LOT
2 blocks from Sooke Village. Loveview of Sooke Harbour and Olympics. Priced at $15,000.
SOOKE 2¼ ACRES
This property has been cleared and sowed in grass. The road and power are in to a building site that has been excavated. A well has been dug. Asking $20,500.
442-3404 BILL KOZAK 592-2431
LANSDOWNE PROPERTIES LTD.

Almost Waterfront
Beautiful sewered lot in quiet area of Esquimalt. Panoramic views of the straits and majestic Olympic Mtns. Very choice. $33,500. Exclusive.
ROSELLE JACKSON 598-1093
J. H. Whittome and Co. Ltd.
388-4271 anytime

REWARD
For anyone owning private property or lot suitable for siting a mobile home, I will arrange for septic, water and electric. O.A. Reward yourself to an extra income of $50 to $100 per month. Write Robin Hood Sales, P.O. Box 4102, Victoria, B.C.

METCHOSIN
2.02 treed acres in growing area of quality homes. Priced for immediate sale. $24,000. Phone 478-5309.

BRENTWOOD BAY
994 CLARKE RD.
Fully serviced lot, with trees and view, one block from water. $24,000 reduction for cash. Phone owner 478-9721.

BIG SEAVIEW LOT
Approx. 1.8 acres, 185 ft. frontage. Beach access across the road. Did perc, on water and hydro. Just past Sooke. $22,500. MLS. Leo Van Dyk 386-3585, Victoria Realty Ltd.

CHEMAINUS
Paved road, city water, ¾ Acre level lot O.K. for horse. $12,000. $2,000 down and balance at 12%, $140 per month. A. Kleinman, Town and Country Realty Ltd. 382-7276.

INTERURBAN LOTS
2 lots on gentle south slope. Clear with border of oak trees. Only $16,500 each or discount for both. MRS. McKEAGE 479-5868 or 388-6231 Island Pacific Realty.

BRENTWOOD
Duplex lot, 75x138 on sewer. $30,000. Builders terms. Call 384-8001, RON BLACK or BILL JENSEN.
THE ROYAL TRUST COMPANY

WHIFFIN SPIT — CHOICE CORNER half acre lot $15,900. Good terms M.L.S. Please Contact Gilbert W. Calvert (479-4593) or C. N. MONTAGUE CO. Ltd. at 384-9318 anytime.

½-ACRE LOT
On Lands End Road near Swartz Bay ferry terminal. Asking $23,000.00.
385-7721 BILL WEISS 598-8443
GARDNER REALTY LTD.

SHAWNIGAN LAKE
Recreation lot .34 acre. On the West Road, near the Lake. $5,900. Exclusive. Leo Van Dyk, 386-3585. Victoria Realty Ltd.

METCHOSIN AREA
2.3 acre lot on Tiswilde Rd. Heavily treed with building site roughed out. $26,500. By owners. 383-3395 or 386-9582 anytime.

VIEW LOT FOR SALE BY owner, fully serviced, close to downtown. Price $12,000. Write M. Clinton, 4-490 9th Ave., Campbell River, B.C.

FOR SALE BY OWNER, ¾-ACRE choice view lot, Santa Clara Avenue, asking $30,000. Sign on property. Phone 479-6444.

OAK BAY ¾ ACRE, POTENTIAL development site. Prime location. Currently a revenue building. $250,000. No agents. 598-7691.

ALMOST ½ ACRE SITUATED ON Charleton Road. Beautiful building site. Priced to sell, $19,000. 382-5584.

FOR SALE, 2 PARTIALLY treed lots in Ladysmith area on water and paved road. Call evenings, 112-245-2533.

SOOKE AREA
Whiffen Spit subdivision, 110x248, water view, fully services, perk-tested lot. $18,000. 642-5713.

SOOKE AREA, NEAR VILLAGE, secluded partially treed lots, 2 to 3 acres, mountain views. 642-5508.

THREE ½-ACRE LOTS FOR sale. Ten Mile Point. Will build or sell $36,000. 652-1040 or 656-3463.

1 ACRE WATERFRONT LOT ready for building. $22,000. 478-3682.

2.4 ACRES, SOOKE AREA, level, treed, $19,500 or offers. 478-2621.

ONE 2-ACRE LOT, SHAWNIGAN Lake, approx. 2 miles from village. 743-5322.

271 LOTS FOR SALE

MELTON
REAL ESTATE (B.C.) LTD.
912 Douglas Street
1610 Island H'way

1. MILL BAY — ¾ Acre — Treed — 144' waterfront-levels off to beach.
2. SOUTH SALT SPRING — Ocean views 2 choice ½ acre sites — near ferry $14,500 each.
3. NORTH SAANICH POSSIBLE COMMERCIAL SITE (60x120) $16,900.

Mrs. Stapells 386-7551 or 477-4860.

BUILDING LOT ON DOUGLAS St. 63x116. $16,500. 479-3526.

273 PROPERTY FOR SALE

Western HOMES Ltd
1.36 ACRE
WELL TREED
GENTLE SLOPE
Located in North Saanich, near Tatlow Road, this outstanding property must be sold. If you want a unique property for a fantastic rural homesite, you must see this! Asking $32,500 (MLS 11585)
For details, call now
Jack Davis
386-3494 (24 hrs.)

SHAWNIGAN LAKE
Commuting Distance to Victoria
½ Acre level building lot in a mobile home area. Sparsely covered with nice big trees. Just right. $12,000. M.L.S. 12032

Gently sloping treed recreational lot on east side, south end of lake. Asking $7,900. New MLS. VERY CLOSE TO THE LAKE.

⅓ Acre treed building lot on the east road. Glimpse of the lake. $12,500. Perc tested.

SHAWNIGAN REALTY LTD.
743-5311 John Ettema 743-2607
743-5311 Marie Malbon 743-5145

Want To Build . . . A HOUSE? . . . A BOAT? . . .
On Resthaven drive in Sidney, this sewered 75x130 ft lot comes complete with building site plus 32x60 ft. woodworking shop.
MLS 11575, Asking $38,000

656-4000 K. DROST 656-2427
SAANICH PENINSULA PROPERTIES LTD., SIDNEY

CAST YOUR BREAD ON THE WATERS OF MILL BAY
Invest now in this choice property —your future rewards will be plentiful. Almost 3 acres, well treed with magnificent ocean views. Future subdivision potential will interest the wise investor. For more information please call:
477-0191 KNUD SCHWER 478-8203
Royal Trust Real Estate Dept., 4082 Shelbourne St.

CLOSE IN ACREAGE
2½ acres clear land, some trees, small creek, ⅓ mile circle, $39,000. MRS. MCKEAGE, 479-5868 or 388-6231, Island Pacific Realty.

BEAUTIFUL TREED LOT ON Sooke River. Approximately half acre, 100' river front. Asking $20,500. 479-2106, before 5. 385-6265 after 5.

RESIDENTIAL AND COMMERCIAL property for building and developing required immediately. Unicon Homes Ltd. 386-0130.

SAVORY ISLAND THREE ADJOINING lots $4,500 each. Clear title. 383-5595.

5.65 ACRES RESIDENTIAL property. Central Saanich. 479-3973.

274 PROPERTY WANTED

ALL CASH
We will pay you cash for one lot or more, suitable for building; or acreage of any size in Victoria area, suitable for development. Phone now Kasapi Construction. 386-6191.

WE HAVE CLIENTS REQUIRING duplex-zoned building lots in Esquimalt, Vic West or Victoria. If you have a lot available, please phone Clayton Warren or Doug MacKillop 385-5113. Frank Beamish Realty Ltd.

CASH CLIENTS
For subdividable or good holding property from 5 acre minimum up; any area. Call BOB DAVISON. 592-0796 or
OLYMPIC REALTY LTD., 385-5741

URGENTLY REQUIRE
good apartment or townhouse site. Must be on sewer!
386-2911
Homefinders, Wall and Redekop

WANTED—WATERFRONT PROPERTY by young working couple, prefer East Sooke. 477-1987.

YOUNG COUPLE URGENTLY need property half to three acres. 477-2777, 592-6367.

WANTED WATERFRONT LOT on Shawnigan or Cowichan Lake. 658-5968.

280 ACREAGE FOR SALE and WANTED

ALMOST 23 BIG ONES
This is the DEAL OF THE YEAR. Investment is low, return can be high. 22.7 acres of raw land zoned Development Area. What have you to propose?
Good possible mobile home park of a different shape. There is a ready made market for the end product. Interested? Enquire further.
Robert L. Reden at 382-5048 or
PACIFIC STRATA SERVICES LTD.
386-2437

SMALL ACREAGES
North Saanich — 5 acres, level, meadowland. $40,000. Half cash.
Central Saanich — 1½ acres, cleared level, half acre zoning, $37,500.
Brentwood — ½ acre treed, level, on sewer. $28,000.
Mill Bay — 2 acres. Cleared, level, on road. $23,750.
477-1841 BILL REMPLE 658-5794
BLOCK BROS. REALTY LTD.

HIGHLANDS
Over 6½ acres of nicely treed property for that secluded homesite or holding property. Beautiful views. Asking only $31,000 and vendor will consider trades. M.L. 11012.
DAVID BILLINGHAM
BAYSHORE REALTY LTD.
1006 FORT STREET
388-6424

3.1 ACRES SOOKE
Year round trout stream. Very secluded. $24,000. Call Bob Garside, CANADA TRUST, 595-5171.

ACREAGE
Ten acres for $42,000. Mixture of Arbutus, Firs, and Cedars. Buy now. Prices are increasing. Call
BEN BERNET
598-5166 385-2861
NEWSTEAD REALTY LTD.

HIGHLANDS — 10 Acres $37,500
HIGHLANDS — 11.4 Acres $37,500
East Sooke — 47 Acres $69,500.
M.L.S. Please contact Gilbert W. Calbert (479-4593) or C. N. MONTAGUE CO. Ltd. at 384-9318 anytime.

21 ACRES WITH BEAUTIFUL southerly slope. Some timber. Vendor will carry. Asking $68,000. MLS 12363 ADELLA ZARFT res. 478-9607 — 592-2431 LANSDOWNE PROPERTIES LTD.

WANTED, SMALL SECLUDED acreage heavily treed, reasonably priced, on stream or river in East Sooke area, 385-2969 after 6 p.m. or weekends.

10 TO 30 ACRES WANTED. ALL details to M. Moses, 13510 King George Highway, Surrey. or phone 588-0361.

FOR SALE, 3 HOUSES ON 12 acres. Close in Victoria. 478-0245.

280 ACREAGE FOR SALE and WANTED

105 ACRES--SOOKE
Beautiful rolling land with no rock outcroppings. Some fenced pasture and some treed. Stream flows along boundary. Excellent financing available. Asking $135,000. BLOCK BROS REALTY LTD. JUNE CORBY OR NORMA SAUNDERS. Off. 478-5561 Res. 478-8780 478-9182.

50 ACRES--SOOKE
Next to the above 105 acres and priced for quick sale is this valuable parcel of agricultural land. Suitable for farming. Asking $65,000. BLOCK BROS. REALTY LTD. JUNE CORBY OR NORMA SAUNDERS. Off. 478-5561, Res. 478-8780, 478-9182.

1 and 2 ACRES
One 2 acre parcel consists of a near level lot, well treed, with sea glimpses. This lot has perc tested and has building site prepared. Metchosin area. Asking $27,500.

Next 2 acre parcel has just been reduced in price for quick sale to $23,500. Located on Neff Rd. off Happy Valley.

Almost 1 acre at Shawnigan Lake has drilled well, good building site for summer cottage, mobile home or permanent home. Close to beach access. Asking $16,900.
BLOCK BROS. REALTY LTD.
JUNE CORBY OR NORMA SAUNDERS. Off 478-5561, Res. 478-8780 or 478-9182.

2.35 ACRES
5100 BLK.
SOOKE ROAD
$33,000
A gorgeous property at a gorgeous price. Over 700 ft. road frontage and a year-round stream with bathing pools puts this property in a class by itself. Excellent timber and many building sites. Don't miss this one, call Peter Dueck 656-6060; Town and Country Realty Ltd. 382-7276.

13.20 ACRES
SALTSPRING
1950 ft. road frontage. Gorgeous sea views with $10,000 down, vendor will carry the balance at 10%. M.L.S. Call Peter Dueck 656-6060; Town and Country Realty Ltd. 382-7276.

3.67 ACRES
SWARTZ BAY
Here is an ideal high view building lot with 800' frontage on Swartz Bay Road. On water supply and ready for building at $49,900. MLS 12468. Call:
MURRAY ROTHSCHILD
477-0191 477-9393
Royal Trust Real Estate Dept.
4082 Shelbourne St.

WANTED 1 OR 2 ACRES, CORdova Bay, Elk Lake or Central Saanich area with view. Private. 658-5135.

DEEP COVE AREA, 2 ACRES, $37,500. Excellent building site. 656-4966.

285 UP-ISLAND PROPERTIES

RECREATIONAL LOTS NORTH OF QUALICUM
SHIPS POINT—Hydro, telephone, water system, paved roads, parks, safe swimming beach. Have just listed a very nice treed lot for $9,500 with terms available.

BUCCANEER BEACH—These are al large tireed lots, ideal for the person who wants to get away from it all —have new listing of 100x330 foot lot with good cottage on it (hydro, piped water, insulated, etc.) for only $16,900.

KOPINA ESTATES—One of the best lots in area now for sale. Fantastic view lot for $16,500, with terms possible.
For more information or to view contact Dave McLaughlin personally at Nanaimo Realty Co. Ltd., Box 518, Nanaimo, B.C. at 754-2311 or evenings 753-5847.

SUNNY PARKSVILLE COLUMBIA BEACH PRIVATE SALE
Architect designed California style, no step home—2200 ft. One floor luxuriously carpeted and finished. 3 bedrooms, master ensuite with large dressing room—family room off kitchen. Across the street from level beach. In area of quality homes. Close to marina and golf courses. Exceptionally well built, below replacement cost at $77,500. 752-6953 for appointment to view.

MILL BAY COUNTRY STYLE MUST SEE
Noowick Rd. Large 3-bedroom bungalow with attractive living room with f.p. and walk out to sundeck. Dining room plus large galley kithcn. Full sunny basement with recreation room plus loads of room for further development. Situated on a huge country sized lot backing onto wooded area. Carport. See it now with
JOHN M. HUNTER
388-6424 (res. 598-6266)
BAYSHORE REALTY LTD.

Locate Your Mobile Home On
5.89 ACRES ON YELLOW POINT ROAD
Treed, Gently Sloping only $28,500
Call Gordon Stevenson
BRITISH AMERCAN REALTY LTD. 385-1431

MOTEL OR HOTEL SITE
This prime property is located in the heart of a thriving city with excellent highway frontage and access. Zoned also for apartments. An ideal investment and development property. Priced reasonably. Terms available. For further information contact Sheik Bosetti or Barry Clark personally at Nanaimo Realty Co. Ltd., Box 518, Nanaimo, B.C. at 754-2311.

BLOCK BROS. REALTY LTD.
490 TRANS CANADA HIGHWAY
Duncan, 746-4175
SALTAIR
1 acre on community water, legal for NHA quality trailer $15,000.

3 bedroom house on 1- acre on community water $33,000.
Phone BRIAN HURST 743-2544
LARRY WILCOX 746-6888

CORTES ISLAND
20 beautiful water view acres for $18,000.

PARKSVILLE
38 parklike acres, near Englishman's River Falls at $1,500 an acre.
For more information please call Colin Munro, Victoria Realty Ltd., 386-3585.

COME TO PROTECTION ISLAND
Within Nanaimo City Limits
Near new 3-bedroom, spacious home on large lot. Park-like setting, ocean view. Wall to wall carpet in living room and dining area. Fireplace, cabinet kitchen. All utilities. Many extras. Asking $39,500. Write R. Gibson Box 56, Nanaimo, B.C. or phone 753-1777.

COBBLE HILL — HUTCHISON RD.
Why settle for less. Try this 3 bedroom home on one acre of land. Well treed, ensuite plumbing, large main bathroom with double vanity. Kitchen with ample cupboard space, w-w throughout. Beautiful fireplace with built-in wood box. Has to be seen to be appreciated. Asking $52,000. 746-5045.

BY OWNER—LARGE 5 YEAR old, 4-bedroom house situated on ¾ acre in nice area of Cobble Hill. Asking $53,500. Phone (112) 743-2509.

FOR SALE BY OWNER — SHAWnigan Lake, Two bedroom house on 2 acre lot. $36,000 or on 3½ acre lot $42,000. Phone 743-5322. Mrs. Plumb.

285 UP-ISLAND PROPERTIES

NANAIMO REALTY CO. LTD.
PARKSVILLE BRANCH
248-6167

17½ acres of parklike grounds with frontage on Island Highway, 4 miles from Qualicum Beach. Not in Agricultural Land Reserve, gazetted road along one side of this property makes it a perfect choice for a trailer park or campground. Very sensibly priced at $47,500. For more information call Albert or Joyce at 248-6167.

3 bedrooms, 2 bathrooms, home rather old but beautifully maintained fronting on lovely Long Lake near Nanaimo. For more information call Albert or Joyce at 248-6167.

Duplex with short frontage on Long Lake. Price is right at $15,000. Call Albert or Joyce at 248-6167.

Half-acre view lot overlooking Westwood Lake near Nanaimo, with small cabin. Bargain at $16,000. For more information call Albert or Joyce at 248-6167.

MOILLET PLACE — condominium apartments. All private entrances. Your best housing bargain in Parksville, 2 bedrooms, living room, dining room, cabinet kitchen, 4-piece bathroom, balcony, fully insulated and soundproofed. Thermo-pane sliding glass doors, wall to wall, dining room chandelier, storage area for each suite, laundry room, sauna, shower and change area. Private entrance, parking lot. Quality construction throughout. All this for $29,850. For appointment to view call Albert or Joyce at 248-6167.

12x62 almost new mobile home on good lot at West Bay Estates in Nanoose. Price is firm but so very reasonable at $20,000. For appointment to view call Albert or Joyce at 248-6167.

Beautiful 1-acre plus waterfront lots in Lasqueti Island, some on bluff, some on fine gravel beach. Unbeatable prices of $11,000 to $16,000. For more information call Albert or Joyce at 248-6167.

Double wide mobile home with screened porch on large patio on lovely view lot at Nanoose Bay Estates. Only $26,950. For more information call Albert or Joyce at 248-6167.

Best half-acre Riverfront lot on French Creek. Beautifully treed and perfect for conventional or mobile home — only $14,000. Call Albert of Joyce at 248-6167.

Almost 40 acres of treed land in Coombs, with ample water and marketable timber. Could make excellent farm and is very attractively priced at $62,000. For appointment to view call Albert or Joyce at 248-6167.

For more information — evenings call Albert Mazzarotto at 468-7478 or Joyce Neill at 248-3872.

CANADA PERMANENT TRUST
150 STATION ST., DUNCAN, B.C.

LARGE HOME FANTASTIC VIEWS
Mill Bay — 4-bedroom home with over 2,600 feet of finished living area. Presently a revenue duplex on 2 secluded acres overlooking the bay, Gulf Islands and mainland mountains. Easy commuting to both Victoria and Duncan. Asking price $69,500. Call VERA WILSON, 748-8105 or 746-6509.

MINI ESTATE SHAWNIGAN
Too many features to list on this deluxe home on 1.7 acres. Finest views of the lake. Privacy, landscaped grounds. Over 3,000 sq. ft. including a superb, heated, large indoor pool and sauna. Must be seen to be appreciated. Offers on $119,000. Call VERA WILSON, 748-8105 or 746-6509.

CANADA PERMANENT TRUST
150 STATION ST.
DUNCAN, B.C.

CANADA PERMANENT TRUST
150 STATION ST., DUNCAN, B.C.

HORSES, BEEF, CHICKENS OR ? WHAT'S YOUR HOBBY?
This exact ordinary 8.7 acres lends itself to nearly anything. Fenced into 3 pastures, excellent growing soil, located in beautiful Cowichan Bay. Landscaped grounds enhance the solidly built 2- or 3-bedroom oasement home. Full Price $99,500. Phone GORDON BROWNING at 748-8105 or 746-5662.
CANADA PERMANENT TRUST
150 STATION ST.
DUNCAN, B.C.

THOUGHT OF RETIRING IN DUNCAN?
THEN THERE IS A MUST SEE Located in a quiet area, within easy walking distance of all shopping. One bedroom suite with new w-w carpet throughout. Large living room with in line dining area, galley kitchen and four piece bathroom, drapes, stove and fridge, extra storage and sauna. Priced at only $21,000. Two and three bedroom suites also available. For information phone 748-2397 or call at suite 101, 380 Brae Road, Duncan.

UP-ISLAND BEAUTY
Just being finished this new 3-bedroom home is located on a dandy ¾-acre treed lot. Just past Mill Bay. Featuring a nice living room with fireplace, dining room, kitchen with eating area. Bath and a half. Full basement with roughed-in fireplace. Carport. Priced to sell at $54,900. MLS 12523. For further information call:
JOHN MOLYARD
477-0191 384-4877
Royal Trust Real Estate Dept.
4082 Shelbourne St.

MILL BAY REDUCED TO $53,900
Owner is extremely anxious to sell! You can't beat the value here. Seaview, ¾ acre, 1600 sq. ft., basement, modern home even a guest cottage. Move fast on this great bargain. MLS. GLENN NICHOLLS 388-6231 or 598-7689. Island Pacific Rlty.

pearson REALTY LTD
BOX 399, PARKSVILLE, B.C.
248-3217 752-6964.

BEACHCOMBER
Home for sale by owner. 4 years old, 1300 sq. ft., all electric, fireplace, double carport, and workshop. Good view of North West Bay. Price $48,000. Phone 112-468-7317 after 6 p.m.

DUNCAN — 6 ACRES, GOOD pasture, 2 houses, one-owner occupied, 2 fireplaces, 4 bedrooms etc. Other rented, $250 per month. New barn, $87,000. Firm private. P.O. Box 461 Duncan or 748-9433.

DESIRABLE 2-BEDROOM VIEW home, cedar interior, fireplace, basement. Low priced at $40,000 in Ladysmith, 1140-2nd Ave. Water and powered, lot 85x110 ft., $7,500. 245-3747.

PARKSVILLE
Cleared lot, 65'x125' with sea view, close to shopping and beach. 479-1272.

EAGLE REALTY LTD.
Box 1060 Parksville, B.C.
Telephone 248-6191

TWO 5 ACRE LOTS, NICE VIEW, Mill Bay, $35,000. Terms. 743-2074.

285 UP-ISLAND PROPERTIES

EXECUTIVE TYPE HOME
Close to Courtenay with a view of beautiful Comox Bay. Large living room, dining room, kitchen and extra eating area. 2 fireplaces, sundeck. Dble. garage, covered patio, large swimming pool. Brochure with listing salesman. Priced right for quick sale.

EXCEPTIONALLY LARGE DUPLEX
On 1 ACRE of land, close to town. One side 3-BR. etc. renting now for $220 month. One side 2-BR. etc. All W to W carpets, fireplace, large patio, completely landscaped. Approx 1000 sq. ft. each unit. Could be converted to 5-BR. h/ome. Green belt borders properly for complete privacy. Vendor wants cash to mortgage. Contact listing salesman for complete information at Nanaimo Realty (Courtenay) Ltd., 334-3124. Ask for Harold Dixon Res. 334-3468.

COMOX VALLEY HOBBY FARM
7.74 ACRES
Brand new 3 bedroom ¾ basement home, 2 heatalator fireplaces, ensuite plumbing, carpeting throughout, spacious separate entrance. Only 1½ miles from the arena, high school and Fair grounds and in the ALR. This property offers excellent loam soil, a tree lined seasonal creek, approximately 6 acres in pasture and a big barn, workshop and storage area provides room for a variety of uses, underway. A new 24x46 combined workshop and storage area provides room for a variety of uses. Contact David Hansen 338-8959 or L M S HOMES LTD. 334-4424, Courtenay, B.C.

290 FARMS FOR SALE PROPERTIES

P.R. B
P. R. BROWN AND SONS LTD.
Over 6 acres with an 8-month-old, 2-bedroom home with a seaview. This farm is in excellent condition and has everything, 2 barns (1 new), irrigation pond (complete area irrigation installed), 3000 strawberries, 1½ acres raspberries, apple, cherry, plum and pear trees. Close in seclusion with private access. An ideal place to live with as much or as little as you wish to do. Exclusive at $165,000.
385-3435 K. O. MOORE 385-4227 anytime
P. R. BROWN and SONS LTD.

COBBLE HILL
Treed 2 acre home site, offering complete seclusion, culvert and driveway in. Price at $18,000. For details and to view contact Walt Hearn 748-8186 Eves. 743-2479.
ASTRO REALTY LTD.
427 Canada Ave.
Duncan, B.C.

NORTH SAANICH
20-Acre Farm in 4.5-acre lots. Large barn with ample storage for hay. Renovated house. Part basement. 3 bedrooms. Full price $170,000 with terms. Call WILF DAVIES 656-5002, or 388-6231.
ISLAND PACIFIC REALTY LTD.

NANAIMO
3-bedroom, lovely newer home, view of straits. Full basement, deck, professionally landscaped, full price $49,500. Owner will carry with $7,000 down and, 10% interest. 1906 Evergreen Way. Phone 758-9471.

YOUBOU, TWO HOUSES WITH double carport, 100'x120' lot, one block from beautiful Cowichan Lake. Priced at $35,000. Owner leaving. Good employment prospects here. Ideal for starter or excellent retirement home. Phone Youbou 745-6247.

BY OWNER, 2-BEDROOM MODern bungalow, large lot, near village centre. Box 799 Qualicum, or phone 752-6598. $39,900 firm.

LAKE COWICHAN VILLAGE
Family home, seclusion, trees, view. Owner 749-3597.

DASHWOOD REAL ESTATE (Qualicum) Ltd. 752-9266
Parksville—Qualicum Specialist

293 GULF ISLAND PROPERTIES

SALT SPRING Lands Ltd.
PENDER ISLAND
FARM LAND
4 acs. level farm, rich soil, partially clear and in pasture, remainder in young timber. $25,000.
LARGE VIEW LOT
Over ½ ac. secluded, treed, full camping facilities, paved road, power and water. Sacrifice at $7,000.
ARABLE BUILDING LOT
Attractive corner lot, partially cleared for garden, power and water, telephone. $8,500.
WATERFRONT
Treed oceanfront lot in sheltered bay safe swimming beach, excellent moorage southern, exposure, power and water $21,500.
COLLECT MANFRED BURANDT
Pender Office 629-3271
SALT SPRING LANDS LTD.,
Box 69, GANGES, B.C.
537-5515

NOTICE TO MARINERS
EXCEPTIONAL WATERFRONT SALE!
Two exceptional waterfront lots facing Pylades Channel on Mudge Island are being offered at $15,000 each. Both have over 100 feet frontage and are well over ½ acre each. Excellent anchoring ground. For maps and information call me personally collect, Glen Galloway, at Nanaimo Realty Co. Ltd., Box 518, Nanaimo, B.C. at 754-2311 or evenings 758-5537.

SALT SPRING ISLAND
HOME ON FARM LAND—4-year-old on 1 acre arable land with creek running through one side. In lovely Fulford valley. 2 bedrooms on main floor with full basement with 2 bedrooms, rec. room and workshop. $40,000.
ST. MARY'S LAKE—1 acre treed lot facing south just a few hundred feet from lake shore. $11,500 with $2,500 down.
John Liver, Galiano 539-2119
Block Bros., 3479 Dunbar St., Van.

SPIRIT LIFTER
On beautiful Gabriola. Almost 1 acre of lovely Douglas Fir a stones throw from the beach. The best buy on the Island, at $8,900. MLS. G. NICHOLLS OR G. FINNIGAN 388-6231 Island Pacific Realty.

HORNBY ISLAND SECLUDED ½ acre lot, with new 2 bedroom cottage. Exterior finished, interior ready for completion. Only minute walk for Sandpiper beach, must be sold quickly. Asking price $17,500. To view please phone 386-8135 day. To view, Write 630C Dupplin Rd., Victoria.

SATURNA ISLAND
In subdivision, on Hydro. Excellent lot, reduced from $10,000 for quick sale; offers. Anglo Canadian Realty Ltd., 748-2561 or ROD P. DAVIES, 746-6971 (Eves.).

TIME IS NOW!
Choice 84 acre view property. This nature retreat makes ideal holding property. Asking $89,500. Call Bob Carter, 598-6143 or Johnston and Co. Ltd, 385-2471.

FRANSISCO POINT QUADRA ISland 22½ acres 2300 ft. waterfront, $125,000, terms. Call or write Bill Stockman Nanaimo Realty Ltd., 890 Island Highway, Campbell River, B.C. 287-8894 — 287-7701.

SALT SPRING
11.26 acres on city water, no rock, $30,900. FREDDY STARKE, 388-6231 or 479-3866.
ISLAND PACIFIC REALTY.

SALT SPRING, 10 ACRES, GOOD soil, asking $35,000. Evening 595-3762.

SELL IT FAST THROUGH CLASSIFIED
DIAL 386-2121

Kenning Funeral Held

Funeral services were held this week for Dr. Stuart G. Kenning, who died last week at the age of 76.

His death brought an end to 55 years continuous service in the medical profession in Victoria except for service during the Second World War.

He held many medical posts including chief of staff at the former St. Joseph's Hospital and at Royal Jubilee. He was chief of medicine at Veterans Hospital until 1971. When it became Memorial Pavilion of Royal Jubilee last year, the Kenning Wing was named in his honor.

He was a past president of the Victoria Medical Society and the North Pacific Society of Internal Medicine.

The family medical tradition, now into its third generation, carries on with his son Dr. Stuart P. Kenning and Dr. Ian Kenning, whose father was Dr. Stuart G. Kenning's brother, Gordon who died in 1958.

Mill Plans Big Layoff

PRINCE GEORGE (CP) — Northwood Pulp and Timber Ltd. said Thursday that about 1,200 employees will be laid off next month in the firms largest layoff to date.

The company is closing its pulp, sawmilling and logging operations for two weeks because of poor economic conditions.

The pulp mill will close July 13 and the other operations July 14.

Company officials said the continuing weakness of the world pulp market and a serious over-supply is the cause of the closures.

Win Patton, industrial relations manager, said employees will be able to schedule their vacations during the closures.

Patton said the present price of pulp chips, $35 a cunit, has contributed to the over-supply of chips.

Northwood was purchasing about 12,000 cunits a week at the end of 1974. At the beginning of this year, Northwood started diverting about 40 per cent of their intake to other area pulp mills. In March the surplus of chips couldn't be handled by the other pulp mills and Northwood was forced to cut back on its own production.

Northwood's intake now is about 7,000 cunits a week.

Northwood's sawmills have restricted their lumber production to a one-shift basis since last fall because of the poor lumber market.

CHIEFS PLAN ACTION

Leaders of B.C.'s status and non-status Indians met today at Union of B.C. Indian Chiefs headquarters at 890 McKenzie to plan joint action for the coming months.

The meeting follows the decision earlier this week by the B.C. Association of Non-Status Indians to join UBCIC in rejecting all government funds and create a single Indian political organization in B.C.

UBCIC headquarters used to be in Vancouver, but the office has been moved to the McKenzie Ave. building, the former Indian Land Claims Centre, which the Indians get rent-free.

A paid staff of three will maintain the new headquarters.

SCHOOL DISTRICT NO. 47 (POWELL RIVER)
Tenders are invited for the painting of schools in 1975. Specifications available at the School Board Office. Tenders are to be submitted in sealed envelopes marked "QUOTATION" to the Secretary-Treasurer, 6906 Duncan St., Powell River, B.C. by 2:00 P.M., 20th June, 1975.
D I Reid
Secretary-Treasurer

NOTICE TO CREDITORS
ALBERT ASHMORE LINDNER, formerly of 535 Falkland Avenue, Victoria, British Columbia, deceased.
NOTICE IS HEREBY GIVEN that creditors and others having claims against the estate of the above deceased are hereby required to send them to the undersigned Executor at 737 Fort Street, Victoria, British Columbia, before the 12th day of July, 1975, after which date the Executor will distribute the said estate among the parties entitled thereto having regard only to the claims of which it then has notice.
YORKSHIRE TRUST COMPANY
Executor
BY COX, TAYLOR, HOLMES & BARBER
Its Solicitors

DEPARTMENT OF INDIAN AFFAIRS & NORTHERN DEVELOPMENT PARKS CANADA
TENDER
Contract WR 50-75 Construction of one toilet building and one kitchen shelter, Wickahinnish Beach, Pacific Rim National Park.
Tender Documents can be obtained from the Contracts Administrator, Parks Canada, Department of Indian Affairs and Northern Development, 134—11th Ave. S.E., Calgary, Alberta, on deposit of a certified cheque for $25.00 made payable to the Receiver General for Canada.
Documents may be viewed at the Office of the Superintendent, Pacific Rim National Park, and the construction association offices in Vancouver and Victoria, B.C.
Sealed tenders marked as to content and addressed to the Contracts Administrator at the above address will be received up to 3:00 p.m. (MDT) Wednesday, June 25, 1975.
The lowest or any tender not necessarily accepted.
W. C. Turnbull
Director
Western Region
Parks Canada

NOTICE
OWNERS OF ROAD CONSTRUCTION EQUIPMENT
Written submissions are invited by the British Columbia Forest Service, Engineering Division, Parliament Buildings, Victoria, British Columbia, for submission, as a package, on a rental basis, of all the equipment and crew required for road construction work near Ocean Falls, British Columbia. Submissions will be received up to 3:30 p.m., local time, June 17, 1975, by the Forester-In-Charge, Engineering Division.
The particulars on the equipment and crew required and the form in which submissions must be presented may be obtained on and after June 9, 1975, from:
District Forester, British Columbia Forest Service, 355 Burrard Street, VANCOUVER, BRITISH COLUMBIA.
District Forester, British Columbia Forest Service, 540 Borland Street, WILLIAMS LAKE, BRITISH COLUMBIA.
District Forester, British Columbia Forest Service, 1600 Third Avenue, PRINCE GEORGE, BRITISH COLUMBIA.
District Forester, British Columbia Forest Service, PRINCE RUPERT, BRITISH COLUMBIA.
Construction Engineer, Engineering Division, British Columbia Forest Service, 525 Superior Street, VICTORIA, BRITISH COLUMBIA.
Forest Ranger, British Columbia Forest Service, Ranger Station, PARKSVILLE, BRITISH COLUMBIA.
B.C. Road Builders Construction Association, Suite 400, 608 Seymour Street, VANCOUVER, BRITISH COLUMBIA.
North Vancouver Island Construction Association, 2070 North Island Highway, CAMPBELL RIVER, BRITISH COLUMBIA.

Mill Rate Lift 'Sleeping Pill'

The conditional lifting of mill rate ceilings proposed by Municipal Affairs Minister Jim Lorimer in the legislature this week is no solution to the financial crisis of municipalities, says Oak Bay Mayor Brian Smith.

"What is required is a remedy, not a sleeping pill," Smith said.

Lorimer introduced a legislative amendment which will allow municipalities to exceed the mill rate ceiling if they get the approval of the Inspector of Municipalities.

This approval would be granted retroactively for 1975, because mill rates have already been set.

Smith said the provincial government had to do something this year because some municipalities are near or over the 50-mill ceiling.

What municipalities really need, however, to get out of their worsening economic straits is a new source of revenue besides property taxes, he said.

"Many municipalities will be bankrupt in five years, I think," he said, if no new revenue source is found.

Smith favors giving municipalities a small percentage of the revenue from personal and corporate income taxes.

Manitoba is the only province that so far has said it will give some income tax revenue to municipalities, he said.

Esquimalt Mayor Art Young said the lifting of the mill rate ceiling will certainly be needed by some municipalities, but he also agreed it was no real solution.

"I would prefer different avenues of revenue because it still comes from the same people (property taxpayers)," he said.

Acting Saanich Mayor Ald. Sandy Noel agreed lifting the mill rate ceiling is no solution to the municipalities' financial problems.

"What is required is the provincial government to accept more responsibility for education costs," Noel said.

"Half of the tax bill is for education. The provincial government should shoulder a larger share. Municipalities have no say in school costs.

"One way municipalities could get some relief would be for the department of education to accept the responsibility of teachers' salaries."

Victoria's finance committee chairman, Ald. Sam Bawlf, said the only apparent motive for the ceiling removal is that it allows the provincial government "to duck the financial problems that municipalities face for another year."

He said there are far more important tangible things that can be done to ease these difficulties, among them the

super saturday specials

EATON'S downtown

Shop this Saturday at Eaton's,
Personal shopping only please.
Look for many not advertised specials
Limited quantities per customer.

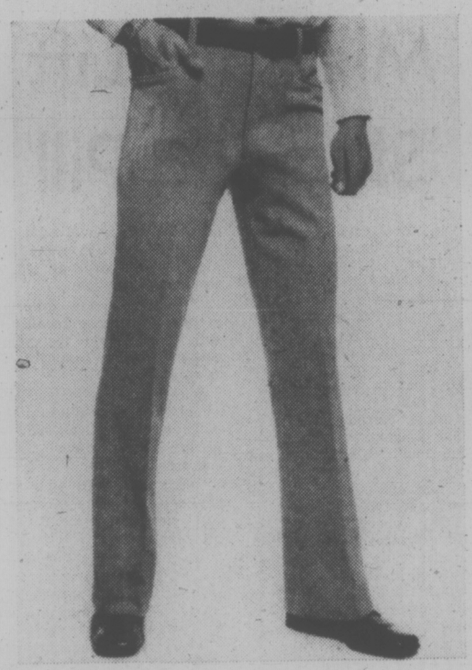

Men's doubleknit slacks on special

9.99

Machine washable doubleknits are easy-to-care-for and have good looks. Low price too. Slightly flared leg style. Waist sizes 32-40 in assorted colors. Polyester fabric. Save for Dad now.

Men's Wear, Dept. 429, main floor

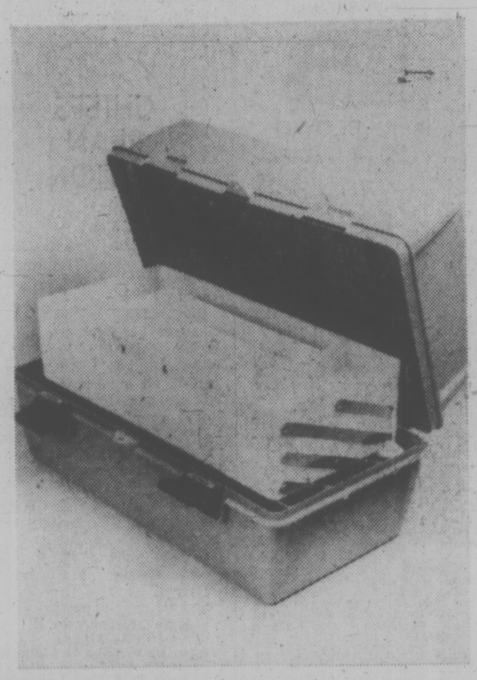

Tackle boxes are great for fishers

18.99

Great low price this Super Saturday. A perfect gift for fisherman Dad. Molded, crushproof copolymer is durable for outdoors. Deep dish bottom. Four divider trays. Green color only.

Sporting Goods, Dept. 261, lower main floor.

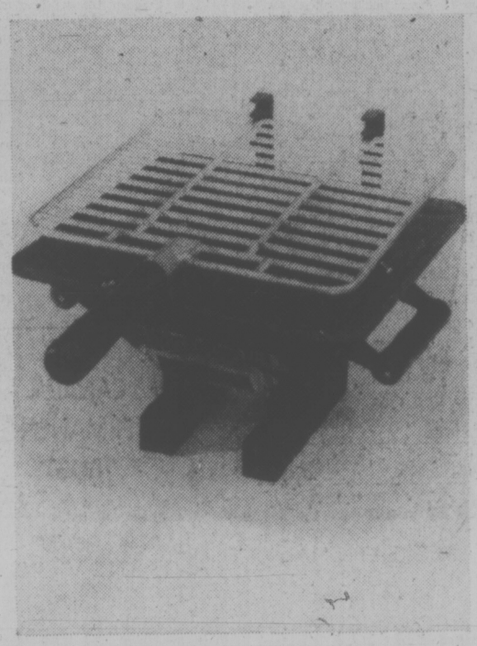

Single hibachi for summer cookouts

4.99

Small enough to be easily portable. But large enough for great cookouts. Approx. 10"x10". Individual grill has adjustable height. Draft door. Made of cast aluminum. Save right now.

Housewares, Dept. 254, main floor, Home Furnishings Building.

Eaton's Viking 12" black and white TV

129.95

This is a great low price. Works on AC or even batteries for portability. Complete with AC adaptor unit. Perfect for camper or trailer for your holidays. Save right now on this set.

Home, Entertainment Centre, Dept. 260, main floor, Home Furnishings Building.

Get your Father a gift from this selection of Money saving ideas

Choose from dress and casual socks for Dad

1.79

Socks are always welcome gifts to Dad. Assorted plain and fancy designs. Sizes 10-12 in wool and nylon. Ankle length. Save now.

Men's Wear, Dept. 228, main floor.

Nylon windbreaker is fully machine washable

5.99

Windbreaker has hide-a-way hood for extra protection. Zipper front. 100% nylon. S,M,L,XL in blue, green, navy, white and orange colors.

Men's Wear, Dept. 929, Downstairs Budget Store.

Triton knit shirt saves while giving good looks

3.99

Smart button front. Shirt is machine washable for easy summer care. S,M,L,XL in white, brown, green and blue colors. 100% acrylic fabric in shirt.

Men's Wear, Dept. 928, Downstairs Budget Store.

Young men's sport shirt value stretches dollars

6.99

Knits in polyester/cotton blends for summer. Tapered body and long sleeves at this low Eaton's price. Assorted patterns in S,M,L. Great savings for young men's summer wardrobe.

Abstract Shop, Dept. 332, Two on the Aisle.

The Guinness Book of World Records value

3.97

Very low price at Eaton's right now. 1975 edition. Fun and interesting reading for the entire family. Includes over 10,000 World Records and more than 400 photographs. Save now.

Books, Dept. 205, lower main floor.

Permanent press sport shirt savings now

4.87

Low priced Super Saturday special price. Long sleeve style. S,M,L,XL in assorted checks. 65% polyester, 35% cotton for summer coolness.

Men's Wear, Dept. 929, Downstairs Budget Store

Aquarium starter kit features many extras

31.99

10 gal. aquarium. Low price for starter outfit. 20" canopy, 100 watt heater, bottom filter, air pump plus many others extras. Great hobby for whole family. 20"x10"x12".

Pet Shop, Dept. 354, lower main floor.

Saltair Down Rigger allows deep fishing

69.99

Has instant weight trip that allows deep fishing. Avoids excessive line strain too. Blue color only. Shop for other great values at Eaton's.

Sporting Goods, Dept. 261, lower main floor.

Trac II is a favourite for Father's Day gifts

1.39

Very special low Super Saturday price. Nine twin blade cartridges included. Easy to change. For a clean, close shave and value. Shop Eaton's Super Saturday.

Sundries, Dept. 212, lower main floor.

Parker pen and pencil great gift for Father

3.99

Parker Pardner set has ball point pen and cartridge pencil. Stainless steel cap, assorted colored barrel. Boxed for handy gift wrapping.

Stationery, Dept. 208, lower main floor.

Handy garden tools at special price

2.99

Choose from fork, trowel, spade, cultivator, all with wooden handles and stainless steel blades. Shop right now for your gardening needs.

Garden Shop, Dept. 280, main floor, Home Furnishings Building.

Storage shed with 1 piece ridge beam

340.99

Strong centre-wall bracing and one piece ridge beam make this storage shed a durable value. 10'x-9'. Floor for shed 55.00. Great for storage needs now.

Hardware, Dept. 253, lower main floor, Home Furnishings Building.

Women's cool blouses

1.99

Short and long sleeve style in tailored look. Button front. Permanent press. Sizes 8-16 in white yellow, blue, pink collectively.

Budget Woman's Wear, Dept. 946, Downstairs Budget Store

Women's dress clearance

7.99

From our regular stock. Many styles to choose from, both short and long sleeve style. Machine washable.

Women's Wear, Dept. 941, Downstairs Budget Store

Women's bush jacket value

5.99

Great low price too. Button front with cuffed long sleeves, collar. Plaid in sizes 10, 12, 14, 16 only.

Women's Wear, Dept. 941, Downstairs Budget Store

Infants' wear savings

2.66-11.99

Choose from dresses, jumpsuits, T-shirts and diaper sets. Some one-of-a-kind, some samples.

Children's Wear, Dept. 210, third floor.

Children's summer dresses

5.00-20.00

Dresses and pant suits. Sizes 2-14 in summery pastel shades in the latest styles and fabrics.

Children's Wear, Dept. 210, third floor.

Little girls' values

2.66-4.99

Size 3 and 4. Choose T-shirts. Great chance to save for summer now.

Children's Wear, Dept. 210, third floor.

Children's squall jacket

4.80-6.66

Nylon outside with cotton flannel lining. Squall jacket is warm enough for storms. Sizes 3-12. Save Saturday.

Children's Wear, Dept. 210, third floor.

Boys' T-shirts for summer

2.79-5.99

Assorted summer styles and colors. Washable for easier care. Size 10 only. Samples save now.

Boys' Wear, Dept. 232, third floor

Shop for savings on sheets

4.99

Great low price for "seconds". Soft 90% cotton, 10% polyester fabric. Double size. Canadian made. Whipped ends.

Downstairs Budget Store, Dept. 967,

Blanket bargain Saturday

7.98

Twin or double s ize (70x90). 50% polyester, 50% nylon. Spring Rose pattern. Machine washable too

Downstairs Budget Store, Dept. 967

Save on carpet value

99.95

9'x12' size British Axminster in assorted color combinations. 50% Evlon, 25% nylon, 25% wool. Durable.

Area Rugs, Dept. 372, Main Floor Home Furnishings Building

Oneida stainless value

5.36

Made in Canada. "Mediterranea." 5-pce. setting includes dinner knife, fork, salad fork, table and teaspoon. Also walnut finish lined chest only 6.47.

5-pce. setting

Silverware, Dept. 515, Main Floor Home Furnishings Building

Save on aspirin tablets

1.09

Bottle of 200 tablets. Helps relieve headache, arthritic pain, discomforts due to fever and colds.

Sundries, Dept. 212, lower main floor.

WEATHER
Tonight: Clear, Cool
Saturday: Sunny, Warmer

Victoria Times

tv week inside today

91st YEAR, No. 301 ★★★ VICTORIA, B.C., FRIDAY, JUNE 6, 1975 15 CENTS DAILY, 30 CENTS SATURDAY

BARRETT CHARGES POLITICAL CHICANERY

Socreds Hid $52M Rail Loss

By LINDA HUGHES
Times Staff

Annual financial reports of the B.C. Railway under the former Social Credit administration did not follow proper accounting procedures and hid a loss of $52.7 million, Premier Barrett told the legislature today.

An auditor's report on BCR's financial statements from 1957 to 1973 shows, he said, that accounting regulations prescribed by the Canadian Transport Commission were not adhered to and generally accepted accounting principles were not used.

The report of Peat, Marwick and Mitchell shows that the reported deficit of the railway as of Dec. 31, 1973, should be increased $62.4 million and $52.7 million is accounted for in the Social Credit years, from 1957 to 1972.

Premier Barrett revealed the information in a lengthy prepared statement to the legislature today and said it was a day of reckoning for the Social Credit Party.

"The facts which I will reveal today will surely lay to rest forever the myth of financial wizardry attributed to the former government.

"In its place will be revealed incompetence, and political chicanery which have cost and will continue to cost the people of B.C. hundreds of million of dollars," said Barrett.

The house listened in silence while the premier produced the long-awaited "BCR scandal," the NDP has been promising for months.

Barrett also revealed in his speech the Dease Lake rail extension will cost $227 million instead of the $69 million figure given by the former administration, for an overrun of $158 million.

Opposition leader Bill Bennett, who was unable to respond to the premier in the legislature because debate of a BCR financing bill was adjourned, said he would not comment until he has studied the financial reports tabled by the premier.

The premier said the opposition leader has said little about the BCR but when he (Bennett) does, he is obsessed with three things:

—the alleged $992,000 of the BCR profit, reported in 1972.

—the resignation of the railway's auditors, Buttar and Chiene.

—alleged political patronage in senior staff positions.

The $992,000 profit is totally incorrect and there was actually a loss of $8.1 million, according to the latest auditor's report, Barrett said.

Buttar and Chiene, auditors for BCR throughout the Socred years, resigned last November, and Bennett said it was because "they weren't prepared to change the audit-

See SOCREDS Page 2

Newsmen Walk Out At CBC

TORONTO (CP) — About 300 CBC editors and reporters across the country walked off their jobs today, says a spokesman for the Canadian Wire Service Guild which represents the workers.

The walkout, the spokesman said, is in protest over the use by CBC television of Lloyd Robertson Thursday night as a reporter from London on Thursday's vote whether the United Kingdom should stay in the European Common Market.

Robertson is an announcer and the union spokesman says the CBC contract prohibits announcers from reporting.

Guild representative Gerry MacDonald in Toronto told reporters the CBC was refusing to meet with the guild until the employees returned to work while the employees were refusing to return until management meets the union for talks over the Robertson issue.

—Bill Halkett photo

Zebulon Worthington bids goodbye to his driver

'The Ride's On Me'

When provincial civil servant George Baker snuffed his pipe and climbed aboard the South Lake Hill bus this morning the driver put his hand over the mouth of the fare box. . . .

"The ride's on me today," said Alex Stevens who is retireing Saturday after 33 years as a Victoria bus driver.

Today he gave Baker and every other passenger on the 8:30 run a free ride, paying each 25 cent fare himself.

Not to be outdone, the bus passengers all signed a card wishing Stevens well and sang him a rousing chorus . . . For He's A Jolly Good Fellow.

"It really made my monring," said Baker, director of information for the Department of Economic Development.

He said the South Fairfield run he catches has 90 per cent of the same people on it each monring , and they grew used to having Stevens as their driver.

Stevens' wife Kathleen said her husband chose the free ride as his way of saying goodbye to his passengers.

Stevens won't be 65 till July, she said, but he decided to retire a bit early to enjoy the summer weather.

However the family won't be out of the bus driver business, said Mrs. Stevens.

Son Ted, 36, has been a driver for two years and is just finishing a stint on the Uplands-Willows run.

35% Oil Hike?

TEHRAN (AP) — Major oil-exporting countries may raise crude-oil prices by 30 to 35 per cent in September to compensate for the reduced purchasing power of the U.S. dollar, the governor of Iran's central bank said Thursday.

"An early upward revision of oil prices has become imperative," Mohammed Yeganeh told a news conference.

He said he expects the decision to raise prices to be made at a ministerial meeting of the Organization of Petroleum Exporting Countries (OPEC) in Gabon, in West Africa, next week. Yeganeh is heading Iran's delegation to the meeting.

In Caracas, the Venezuelan minister of mines and hydrocarbons, Valentin Hernandez, said a price revision is not included in the agenda of the Gabon meeting, but that Venezuela, the world's third-largest oil exporter, "is willing to support a revision of oil prices."

Venezuela is the source of most of the oil imported by Canada.

Yeganeh said the price of goods OPEC countries import from industrialized countries increased by 40 per cent last year and will probably increase by another 10 to 15 per cent by September. By then, OPEC countries will be losing 30 to 35 per cent of the purchasing power of their U.S. dollar earnings, Yeganeh said.

The 13 OPEC members agreed to freeze oil prices until September after quadrupling the price in 1973. The current price of crude oil is about $10.40 a barrel.

Yeganeh said OPEC countries "cannot be expected any longer to pay for the failure of industrial nations to curb their inflation."

Big Vote Favors ECM

LONDON (CP) — A big vote piled up today for Britain to stay in the European Common Market as tallies came in from 50 of the 68 voting regions in the national referendum.

The results showed pro-Market voters were scoring resounding majorities, outstripping the anti-Marketeers by more than 2 to 1 in most regions.

While the counts, mainly from Wales, Scotland, the Midlands and some outlying islands, suggested a pro-Market landslide, the possibility remained that some industrialized area would show themselves hostile toward the link with Europe.

In anticipation of a pro-Market victory, shares on London's stock market, the pound sterling and government equities began climbing.

"The British people appear to have voted overwhelmingly to remain in the European community," said Conservative opposition deputy leader William Whitelaw.

Enoch Powell, a maverick former Conservative government minister and one of the chief anti-market campaigners, said "we have a provisional result. Now we shall have to continue the struggle."

NEWS BRIEFS

Bridgman to Flyers

Victoria's Mel Bridgman, the No. 1 choice in this year's National Hockey League draft, has signed a multi-year contract with the Stanley Cup champion Philadelphia Flyers. The signing was announced today by the Flyers reportedly for just over $500,000.

Whaler Code

VANCOUVER (CP) — Ron Marining, a spokesman for the Greenpeace Foundation, said Thursday the Greenpeace expedition will have more trouble finding Japanese whaling vessels than originally expected because the whalers will be communicating in code.

Seven Killed

NUNEATON, England (AP) — A night express train travelling between 70 and 80 miles an hour jumped the tracks and crashed into a station platform today, killing seven persons and injuring 36, police said.

First Suez Toll

SUEZ, Egypt (UPI) — The first toll-paying traffic to pass through the Suez caal in eight years steamed into the Gulf of Suez from Port Said today, marking the first complete toll-paying passage.

Lisbon Freeze

LISBON (UPI) — The military govenment today assumed the power to freeze the money and property of anyone guilty or suspected of harming the economy, and nationalization of Lisbon's transportation system.

Four Break Out

OTTAWA (CP) — A Canada-wide search was underway today for four of seven men who escaped Thursday evening from a nearby regional detention centre after shooting two guards.

PM Copter Tour Rapped

OTTAWA (CP) — Prime Minister Trudeau stood his ground Thursday amid a Commons Thursday over plans to use armed forces helicopters for a weekend tour which includes some campaigning for Ontario Liberal leader Robert Nixon.

An election is expected in that province sometime this fall.

"I make no apologies for this," Trudeau said over protests from several Conservative MPs including former prime minister John Diefenbaker.

Trudeau, whose party will fly in three $1-million helicopters during the two-day tour, said the use of public aircraft to attend political and non-political events was established long before he became prime minister in 1968.

The remark was challenged by Diefenbaker who said to cheers from Conservative MPs that no partisan political use was made of public aircraft by himself or previous Liberal prime ministers — Lester Pearson or Louis St. Laurent.

"The expense for the weekend tour should be to the Liberal party of Canada, not to the people of Canada," Diefenbaker said.

Armed forces officials say the helicopters cost more than $500 a hour to operate. The cost for the weekend has been estimated at $20,000.

Trudeau said the tour through five southern Ontario communities is largely non-partisan.

His itinerary, released by his office, indicates that two of six public appearances will be political.

He is to visit a Collingwood shipyard, answer questions from high school students in Barrie, attend a Liberal reception in Hamilton, visit a Waterloo recreation centre, attend a public gathering in Port Dover and stop at a political picnic at Nixon's farm near St. George.

Five private lunches, receptions and dinners also are planned. Most are expected to be with Liberal officials.

A May 28 memorandum, sent to Ontario Liberal MPs and signed by a Trudeau aide, says the picnic will be the highlight of the tour.

Behind-Scenes Gov't Bid To Eject Viet General

By BRUCE GARVEY
Special to The Times

OTTAWA — The government has quietly decided that it doesn't want South Vietnamese Gen. Dang Van Quang as a permanent resident.

Although publicly the official government position is that Quang's case is still the subject of an intensive RCMP inquiry, the Immigration Department has sent out "informal feelers" to the U.S. to see if Quang can be returned across the border, it was learned here.

The general, who is widely reputed to have been heavily involved in such rackets as selling exit visas, army promotions, and the heroin trade, arrived in Canada from Ft. Chafee, Ark., May 15. Wednesday night the U.S. Immigration and Naturalization Service confirmed that it had instructed checkpoints on the Canadian border to refuse Quang entry to the United States. A spokesman said the order could only be countermanded from Washington.

The United States has already indicated to Canada that it will not accept Quang back into the country.

"He's your problem — not ours," said a state department spokesman.

He added: "If we let this guy back, we'll have Bella Abzug and every liberal in Congress climbing the walls."

Since Quang's arrival in Canada, the immigration department has launched internal investigations to find out how he got into the country in the first place, and how Canada can deport him.

Under questioning in the Commons, Immigration Minister Robert Andras will only say that there are "complex legal difficulties" involved.

Quang was issued a temporary one-year permit to enter Canada legally by a Canadian Immigration officer who was dispatched to the Ft. Chafee refugee camp to interview Vietnamese who wanted to come to Canada. He was instructed to check back with Ottawa on any high-ranking Vietnamese who applied. However, the RCMP investigation has shown that in the case of Quang there was no check with Ottawa and that the general was processed like any other refugee, and even given the standard $10 for out-of-pocket expenses.

Judge Rises To Bait

ST. JOHN'S (CP) — The solemnity of the courtroom was shattered when a witness took the stand here Thursday.

The defence witness brought down the house when in replying affirmatively to questions by Magistrate Hugh O'Neill, he said: "That's right, me old trout."

After court officials regained their composure they had to warn the witness several times on how to address his honor properly.

But old Newfoundland expressions die hard.

The witness managed to remember the correct form of address for a while.

But in his final reply it was: "That's right, your honor, me old trout.

INDEX

	Page
Births, Deaths	27
Classified	27-39
Comics	14
Entertainment	22, 23
Family	25, 26
Finance	6, 7
Gardening	28
Sports	18-21
TV, Radio	28

WORDPLAY

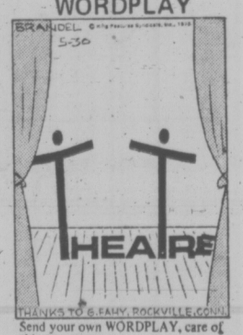

Send your own WORDPLAY, care of this newspaper.

Voodoo Jinx Probed

OTTAWA (CP) — More than one-half of Canada's CF-101 air defence interceptors are grounded awaiting investigations to see if they are air worthy.

Eighteen of the 36 operational and eight Voodoo training aircraft are back on routine duties following studies that resulted from a crash May 14 in Bagotville, Que.

Defence officials say all planes could operate if an emergency was called by North American Air Defence NORAD observers.

The Bagotville crash resulted from faults in combustion and exhaust casing and diffuser ducts that caused engine failure, officials said.

All CF-101s are being checked to find out if the fault exists in them and spare parts are being ordered.

Word of trouble in the elderly planes, due for replacement by 1980, came Thursday in the Commons from a Liberal MP who lives near the Comox armed forces base.

Private Firm Guards Airport

OTTAWA (CP) — A private firm known as Securex was given a contract for security operations at Montreal International Airport "against the recommendation of the RCMP," Patrick Nolan (PC-Annapolis Valley) said Thursday in the Commons.

He said the contract was awarded "with the personal consent of a former solicitor-general."

Nowlan asked Solicitor-General Warren Allmand whether the company is being investigated by the RCMP in connection with alleged drug smuggling at the airport. Allmand replied that it would not be in the public interest to discuss details of the investigation.

Outside the House, Nowlan would not say when the contract was granted or who was solicitor-general at the time.

Nowlan said the company also has a contract for security operations at Montreal's new Mirabel airport.

Allmand told Andrew Brewin (NDP-Toronto Greenwood) that he has taken steps "to expedite the inquiry" into alleged smuggling said to involve 60 persons working at Montreal International Airport.

Grit 'Bribes' Splitting Indians, Paul Charges

By SUSAN RUTTAN
Times Staff

Federal officials are using money to try to split Indian support for the occupation of the Nanaimo Indian affairs office, Indian leader Philip Paul charged today.

And that occupation of the Nanaimo office and the whole issue of government funding is threatening to split the 19-band South Island Tribal Federation.

"They're going around engendering support with money," Paul said of the department of Indian affairs (DIA).

Paul, one of three executive members of the Union of B.C. Indian Chiefs, said DIA has offered the Songhees band in Esquimalt a 12 per cent increase in funding of administrative costs, and the band has accepted.

Songhees chief John Albany today refused to confirm or deny the report.

Paul said some individual band members have suddenly got larger welfare cheques than normal.

"They're giving out double welfare cheques to those who supported the Nanaimo office," he said.

The Nanaimo DIA office, which is responsible for Indians in the South Island District (between Nanaimo and Victoria), was occupied May 25 by about 50 Indians, mainly from the West Coast District.

The occupation ended for a day and a half last week but has since resumed.

Paul said the occupation will continue until the office is closed permanently.

Since the occupation began, DIA has been polling South Island bands to see if they support the occupation and want the office closed and DIA funding halted.

Paul said the extra funding is being offered to bands that are uncertain about their support for the office closure, or where there is dissention on the issue.

He said there is good support for the move among South Island Indians, except for some leaders who are worried about losing government funding.

Bill Cook, of the Nanaimo DIA office said today the double welfare cheques some Indians have received is simply the result of sending a month's welfare money in one lump sum, instead of two cheques covering two-week periods.

This is mainly the result of disruption caused by the occupation of the office, he said.

The extra funding offered some bands is the result of a department decision taken months before the occupation started, he said.

Negotiations with different bands about increasing funding have continued since that department decision, he said.

Cook denied the money was

See PAUL Page 2

Victoria Times
FRIDAY, JUNE 6, 1975 17
SECOND SECTION

View Royal Flush A Winning Hand For Balky Taxpayer

By PAT DUFOUR
Times Staff

John White of 309 View Royal Avenue for three years has refused to pay a part of his taxes which he says are illegally levied.

The provincial government has taken no action against him.

White's views are shared by many View Royal residents who are still angry at having to pay what they consider an illegal sewer tax for services they're not receiving.

White says it's a matter of principle and the reason he hasn't been asked for that portion of taxes he refused to pay is because the provincial government is not certain it's on firm ground.

The levy, which White carefully works out and deletes from his over-all tax bill, is for "downstream benefits" — the share all View Royal residents have to pay for the installation of the sewer trunk from Admirals Road to the Macaulay Point outfall.

★

White and others claim the levy is illegal because the allocation of costs to the contributing municipalities and district of View Royal was made when the Capital Regional Distirct had no authority to provide sewer trunks without going to a referendum.

A referendum on sewers was defeated but a special order-in-council was passed in 1971 — after the initial levies were made — giving the CRD power to act without a referendum.

White and many others, including Mrs. Pat Massy, View Royal's representative on the CRD board, claim the order-in-council is not retroactive and therefore illegal.

What really galls them is that although there are no sewers in View Royal, they are not only forced to pay their share of the debt for the installation of the trunk but must also pay a share of maintenance costs which rise each year.

View Royal resident Tony Miller and Mrs. Massy confirmed that View Royal residents' share of the costs is higher than all municipalities except Saanich.

"When Esquimalt pulls a chain they get sewers," Miller said, "In View Royal you get nothing. This is an incredible abuse of power. for lack of a better word it's extortion."

He claims the CRD has no legal right to make the order-in-council retroactive.

"It's a gross injustice to have to pay for something you didn't ask for and for which there were no legal grounds to charge us before the law was changed. The big danger is if they see the weakness and try to make it legally retroactive. This is real down-South justice, not the sort of thing you expect in a Crown country," he said.

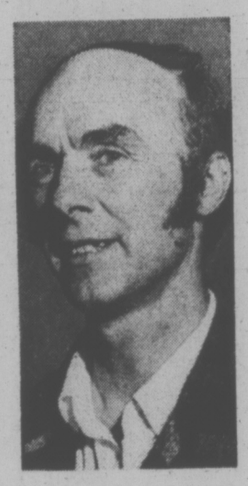

WHITE
. . . says levy illegal

Miller was one of those who, for the first two years, deducted the Macaulay trunk levy from his taxes. This year he'll pay — but with resentment.

★

"You're running up against complete calousness of officialdom. How can a victim win? You collapse inwardly." Miller said. "The Capital Regional District refuses to tell you how much of the total tax bill is for the trunk and its maintenance so it's difficult to figure out how much you should refuse to pay."

White, however, is using every means to figure out the exact costs and is determined to keep deducting that portion until he gets some action from the provincial tax collection department.

"I don't mind taking my knocks," he said, "But I'm going to insist on having all the cards put on the table. All I'm doing is making my stand on principle and claiming the thing is illegal. I keep writing them and telling them I'll pay when the matter is clarified."

Former Saanich fire chief Joe Sutherland, who lives at 549 View Royal, is one of those who led the fight against the trunk levy. He refused to pay in 1973 but does now.

"The trouble is, most people get disheartened and figure they can't fight city hall."

Sutherland wrote to the Canadian Broadcasting Corporation's ombudsman's office in Toronto in 1974, stating the View Royal residents' plight and asking an opinion.

★

It seems clear that the tax being levied against the residents of View Royal is an illegal tax and would be so held by the court," said ombudsman Peter Gilchrist.

He advised, "I am certain that if the department decides to enforce that tax in court, the presiding judge will decide in your favor that the tax is illegal."

Gilchrist and a provincial municipal affairs department official both said a mass boycott of payment would be the best way to bring the matter to a head.

CRD executive director Dennis Young couldn't be reached for comment. He is out-of-town until Monday.

Adding grist to the mill is the suspicion that if View Royal ever was sewered the Macaulay trunk would not be able to handle the increased load.

This suspicion is fired by a passage in the Ker and Priestman study ordered by the CRD.

It reads:

"Firstly, if the system is occasionally flowing near its maximum capacity already, is it reasonable to assume that it will be adequate for anticipated increased flow in 2015."

With these sort oof doubts expressed by experts, View Royal residents' resentment peaks.

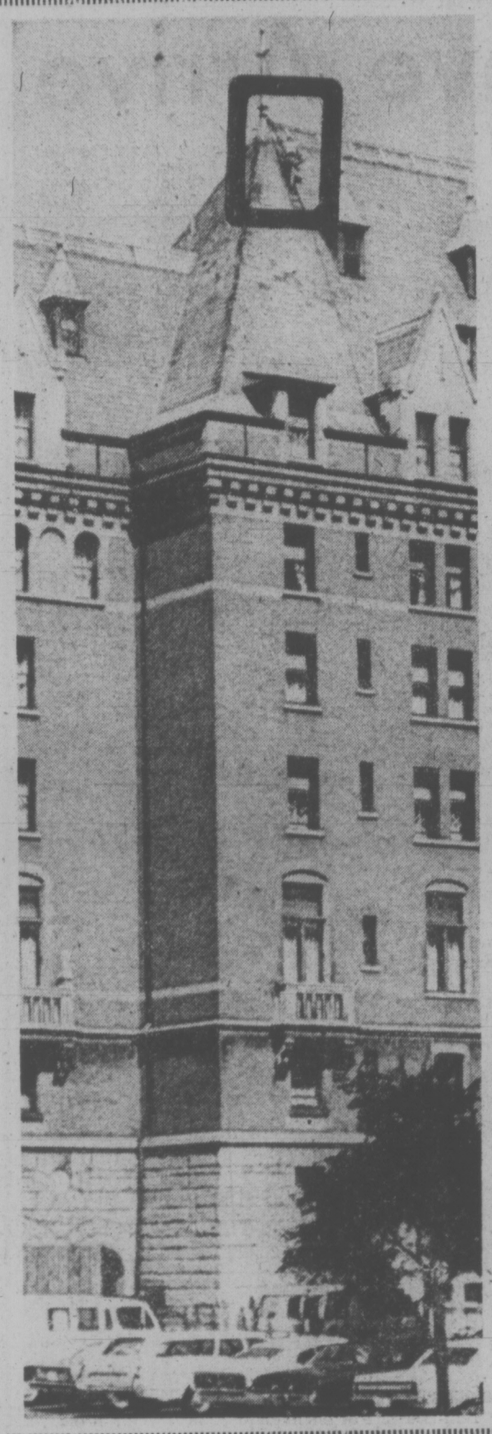

True Grist

The view from the top may be spectacular—but getting there won't be everybody's idea of a fun outing.

Playsted Sheet Metal Ltd. has the contract for roof maintenance of The Empress.

For David Grist — that's him on the ladder — its a matter of repairing broken slates and copper work as well as cleaning roof gutters.

No one can ever say he hasn't risen to the top in his job.

—John McKay photos

Sit-In Protest On Board Bus Set for Monday

Sooke commuters are planning a passive sit-in demonstration Monday to protest against the elimination of monthly passes on the provincial government's new bus service connecting the community with Victoria.

A spokesman for the travellers' group formed this week, Planned Action Supporting Sooke (PASS), said today the 5 p.m. demonstration Monday at the Douglas-Yates bus stop will be based on the tactics of civil rights activists in the southern United States.

Kenneth McQueen, of Phillips Avenue, Sooke, said the protest will probably take the form of "peaceful resistance aboard the bus" (the evening departure for Sooke from the downtown area).

"We plan to get on and refuse to leave," he said. "And we'll do it for as many days as it takes to get this point across."

The commuters are angry because their former $34 monthly pass, available when the service was operated by a commercial firm, South West Coach Lines Ltd., has been scrapped under the government takeover.

Since the new service started on Monday they have had to pay the standard round-trip daily fare of $2.60. They claim that on the basis of 20 working days in June this means monthly travel expenses of $52 — an increase of $18 or more than 50 per cent.

An announcement this morning by Municipal Affairs Minister Jim Lorimer indicates, however, that he has already made up his mind on the matter.

Lormer said the Sooke residents' request will probably be denied because "we can't handle Sooke in isloation."

"If we agree to go back to the monthly bus pass for that area we would also have to offer it on runs to Sidney and other neighboring areas."

The minister said passengers on that route — along with other rural and urban passengers — can look forward to a reduction in their daily round-trip fare when a province-wide system for buying bus tickets in bulk is introduced.

Under the new formula, now being worked out by his department, Lorimer said passengers will be able to save between 10 and 15 per cent on their regular fares.

In rural areas, for example, the scheme may allow bus users to buy 10 tickets at one time to benefit from the 15 per cent saving.

Lorimer gave no indication when the bulk buying offer would be introduced, noting that "it will take time to make sure every area enjoys the same saving under the plan."

Shortly before the minister's announcement, Esquimalt NDP MLA James Gorst said he could appreciate that Sooke commuters might have received an "initial shock" when they found their former pass privileges withdrawn.

He suggested they "maintain their pressure to retain the pass," preferably in a "positive" way through correspondence addressed to him, and he would see that these views were passed on to the minister.

Referring to earlier government statements and a newspaper advertisement, announcing that fares formerly charged by South West would be continued under the government service, Gorst said:

"I can understand that they (Sooke passengers) might have thought the pass would be continued."

Police Warn Elderly On Lurking Strangers

Victoria police today warned elderly residents in apartment blocks to be wary of strangers lurking in the corridors or trying to enter an apartment under some ruse.

The warning comes after two unrelated incidents Thursday involving two elderly women, both in their 80s.

Staff-Sgt. Angus Stewart said in the first incident, at about 10 a.m. a woman had $36 lifted from her purse by a young man she had invited into her apartment in the 1400-block Vancouver.

Stewart said the man, described as tall, slim, with long blond hair and in his early 20s, represented himself as from the management of the apartment, and wanted to know if the woman had any complaints.

She asked him in at which point he requested a glass of water. While she was gone he rifled her purse. As he was leaving he asked the woman to sign a slip of paper which she did, Stewart said.

In the other incident, around noon, a slim dark haired youth tried to snatch a purse from a woman's arm as she was unlocking the door to her second floor apartment in the 188-block Fern.

Stewart said the woman resisted and the youth pushed her to the floor grabbing her throat. A strap of the purse snapped but the woman clung on. She yelled and the youth ran off.

Stewart said the woman received a bruised hip and cut to her hand in the scuffle.

Stewart said the attempted purse-snatching, given the circumstances, was an isolated case, but suggested nonetheless elderly people should be on guard if upon entering their apartments they see strangers in the hall.

Stewart warned the elderly not to let a stranger into their apartment for any reason even if the caller appears there for a legitimate purpose.

"The best advice," he said, "is to keep the chain lock attached and tell the caller to go and get the manager and come back with him."

Ask The Times

Q. How can one contact the person in charge of the television series "Marketplace?" R. K.

A. Write: Joan Watson, CBC Marketplace, Box 500, Terminal A, Toronto, M5W 1E6, Ontario.

Send your questions to Ask the Times, 2621 Douglas. They should be of general interest and deal with matters of fact.

Sweet Problem for Bakers

Victoria bakers today expressed concern about sugar supplies following a strike at the only B.C. producer, B.C. Sugar Refining Co. Ltd.

A spot check of local bakeries showed there is enough sugar stored in Victoria to last between two and three weeks.

Bakeries are attempting to arrange for supplies from eastern Canada or the United States.

The strike at B.C. Sugar began at 2 p.m. Monday when 200 employees walked out. They had served 72-hour strike notice the previous Thursday when talks broke down. Their contract expired in February.

No contract talks have been scheduled and company officials said they had no idea how long the strike would last.

No picket line has been established at the company but it is hardly necessary. Supervisory personnel will not attempt to ship sugar from the plant, a company spokesman said.

In Victoria, a spokesman for McDonald's Bakery Ltd. said the company has enough sugar to last about three weeks. McGavin's in Vancouver is attempting to arrange outside supplies.

The company expects there will be no difficulty in obtaining outside sugar, although it might be slightly more expensive because of shipping charges.

B.C. Sugar Refining Co. was selling sugar to bakeries at $24.20 a hundred pounds at the time the strike began. The current price is still around $24.20.

Imported sugar would be at that price plus shipping charges. If it came from the United States, duty would have to be paid as well.

A spokesman for B.C. Sugar estimated the cost of sugar from the U.S. would be about $2 to $3 a hundred more expensive than the present price.

However, the supply of sugar in North America is quite good at the moment.

It would take several weeks of buying before the North American market would become tight.

In Victoria the smaller bakeries expressed concern about the supply of sugar if the strike goes more than four weeks.

All indicated they would not be concerned if the strike lasted only two weeks or less.

Fall Victim Blames Himself

A 39-year-old window washer this morning fell 24 feet to a concrete sidewalk.

"It was my own fault," Doug Conn said as he received treatment for broken right wrist, and possible pelvic and foot fractures in the emergency ward of Victoria General Hospital. "I should have paid more attention to the snap on my belt."

Conn, an employee of Bob's Janitorial Service, had just started work at 9 a.m. at a building at Broughton and Broad. When he leaned back, his belt snapped out of a window frame hook.

"All I remember is cursing and swearing at my own stupidity for not checking the belt," he said.

He is not sure how he landed but thought it was on his feet, the momentum knocking him down on his right side.

A spokesman for the hospital called his condition satisfactory.

LOCAL SHIP MOVEMENTS

NAVY

Restigouche, Kootenay and Terra Nova at sea, returning June 17; Porte de la Reine and Porte Quebec at sea, returning 4 p.m. June 12; all other ships in port.

MARINE SCIENCES

Richardson and Vector in Vaneouver harbor, Pandora II in Jervis Inlet, William J. Stewart and Parizeau in port.

UVic Censure Lifted

Censure of the University of Victoria by the Canadian Association of University Teachers has been officially lifted after four years in which the university's reputation stood in shadow.

Reinstatement was accorded at the May annual meeting of CAUT, attended by UVic Faculty Association head D. F. Henn and past-president C. W. Tolman.

Censure was imposed originally in May 1971 on then-president Bruce Partridge who was accused of depriving faculty members of academic freedom and normal conditions of employment. A year later, after Partridge resigned, censure was extended to UVic board of governors, which failed to act on the cases of three members of faculty whose contracts were not renewed and gave rise to the original censure.

Promise of settlement between UVic and CAUT was made last fall by president-elect Howard Petch, who said he would restore good relations.

arthur mayse

From the Past, a Reminder in Stone

WE LIKE TO THINK THAT we own this patch of stony earth, but there are reminders that possession is no more than relative and temporary. Others will come after us, and others have been here before us.

The tag-end of rusted iron fence deep in the brush was new much less than a lifetime ago. It dates back to the years when this sliver of seafronting land we occupy was part of a far larger holding.

The corroded disc that was once a metal button is no older than the pioneers or the venturesome traders who preceeded them.

But our stone artifact is a great deal older. We look on it as evidence of a tenure that began and ended centuries before we came along.

Win and I have never been lucky in our occasional searches for artifacts. The slips of stone we turned up proved to be the work of nature rather than of patient human hands. Others might come on adzes and pestles. We burrowed through layered clamshells and the char of ancient campfires unrewarded.

I wasn't even thinking of earlier inhabitants when the stone hammer revealed itself. My thoughts, in fact, were all of the job in hand.

This consisted of deepening a garden plot to the point where a row of ambitious carrots could make their growth without snubbing their noses against a shoulder-to-shoulder layer of rocks. It was hard and wearisome work.

"One more row," I told myself, and prodded the business end of my spade this way and that until it found a purchase. At first glance, there was nothing to distinguish the stones it brought up from any in the ton or so already exhumed. Then one of the yield caught my eye. Its bottom was more or less rectangular, its top rounded.

I clattered my spade across the wheelbarrow and reached for the peculiar stone. Below its round top was a deep-worn groove that offered a comfortable grip to fingers and thumb.

I washed the earth off my find and took it indoors. Schooled by past disappointment, we reserved judgment, even though it seemed plain that other fingers had gripped the grooved stone and another palm smoothed its top to a dark shine.

But what hand, and how far back along the chain of occupancy that reduces land ownership to a freehold of limited duration?

We showed the stone to Bob and Peggy, who unearth artifacts each year on their home tract across the highway. Peggy brought a stone hammer from her collection. Its finger groove was deeper, the workmanship finer. But the pieces were two of a kind — tools of coast-dwellers who lived by this beach when earth was younger.

It didn't appear to us that either implement had been designed as a weapon. Each was of a shape and size to serve handily for pounding edible roots or limbering the tough-fibred inner bark of cedar for garments or matting, fishnets or baskets.

Were the implements Kwakwelth handiwork, or Salish? Or were the Indians whose summer village once looked out to the Strait from these acres the inheritors of a still older people who shaped stone to their uses in earlier millenia?

These are questions I'm not equipped to answer. I only know that the artifact my spade heaved up is evidence of the continuity that makes us no more than transient tenants of the land we occupy.

I went back to my spading with thoughts of the long-departed man or woman who worked where I work, and with an eye out for further evidence. But the plot harbored no other messages from the past — only stones moulded by nature, in the devil's own profusion.

As a further reminder, though, the night brought inheritors of a different sort.

In the morning our little mountain ash that has come along so well stood stripped of leaves and blossom clumps. The only conclusion we could arrive at was that some bird with an appetite for tender greenery had paused for a snack.

Then we found tracks that told a different story. A doe and her fawn, unhampered by our human sense of ownership and property rights, had browsed this way in the early light.

★★★★

Spending Curbs 'Only Cure'

VANCOUVER (CP) — Tony Hampson, president and chief executive officer of the Canada Development Corp., said Thursday that successful economic policy requires strict limits be placed on the rate of expansion of total government spending.

Hampson told delegates to the Canadian Business Outlook Conference of the Conference Board in Canada that he was speaking as a private individual when he advocated that total spending on goods and services by government at all levels not be allowed to increase more rapidly than the over-all real growth potential of the economy.

Describing himself as having a Keynesian view of economics, Hampson said the current stagflation process "has led us to the point where the choice is no longer between a little more inflation or a little more unemployment now, but between a small and temporary amount of additional unemployment now and a lot more unemployment later."

Only three policy options are open to government, he said.

"The first is to continue further along the present road, applying ever greater stimulus to get ever slimmer results while trying to cushion inflation's worst impact on the weaker segments of society," he said.

The United Kingdom experience in following this course has convinced most Canadians of its folly, he said.

"The second course of action, much discussed in Canada recently, is to impose wage and price controls, which to be effective must be comprehensive and compulsory," he continued.

The record of compulsory controls—"from 2800 B.C. to the present day"—has not been reassuring, he said.

"The basic problems with controls are that they tend to perpetuate a set of unstable relationships already in existence, frustrate the allocation of resources to new and expanding areas of the economy, mask temporarily our fundamental problems, and are difficult to administer effectively and fairly," he said.

"In Canada, there is the added difficulty that the constitutional position is by no means clear."

To successfully curb government spending, he said a strict review and curtailment of obsolete and marginal programs is necessary, along with increased efforts to achieve efficiency and postponement of major new spending schemes until the economic climate is more favorable.

"As revenues rise, they should be used both to redistribute income to those unable to defend themselves adequately against inflation and to encourage productive capital formation," he added.

Hampson said he agreed with the governor of the Bank of Canada that the proper policy in the monetary field is to ensure that the growth of money and credit is fully adequate for economic expansion to be resumed at lower rates of inflation.

And, to achieve productive capital formation, businesses should be allowed to use "last in first out" inventory accounting for corporate income tax purposes so that taxes are not apid on illusory profits that must be used merely to replace working capital consumed, he said.

NEW YORK

Alcan	22⅞	Homestake	52½
Alcoa	43⅛	Honeywell	39
Alld Chem	36⅞	Inland Steel	38
Allis-Chalm	10⅞	IBM	213½
Amer Air	19¾	Int Harvest	29⅜
Amer Brnds	40¼	Int Nickel	27¾
Amer Bcast	25¼	Int Paper	47½
Amer Can	32¾	Int Tel T	23½
Amer Elec	19½	John-Mann	21
Amer Metal	53⅛	Kaiser Alum	27¾
Amer Mtrs	5⅝	Kennecott	38½
Amer Smelt	17⅜	Kraft	39⅛
Amer Tel	49	Kresges	31
AMF Inc	19¾	Ling-temco	15⅛
Ampex	6½	Litton Indus	8⅞
Anaconda	18	Lockheed Air	12
Ashlnd Oil	21¾	Magnavo x	8⅜
Atl Richfld	100½	McDon Doug	16¾
Avco	6	Merck	84⅜
Avon	46	Minn MM	65¾
Bell Howell	18¼	Mobil Oil	46¾
Bendix	37½	Monsanto	64⅝
Beth Stl	33⅞	Mont Ward	25
Boeing	31⅝	Motorola	49⅞
Boise Casc	21⅛	Nat Cash R	38⅜
Borden	23¾	Natomas	33⅜
Brg-Wrnr	18½	Newmont	24⅜
Bristl Myers	66½	Newmont	24⅜
Brunswick	15	Owens-Ill	40¾
Burl Indus	27⅜	Pac Gas	20½
Burl North	40	Pan Am	4¼
Brrghs	104⅝	Penn Central	1¾
Ctrplr	65¼	Pepsi	67⅞
Celanese	35	Phil Morris	50⅜
Chast Mnht	33¼	Pit Bowes	17⅜
Ches-Ohio	35	Polaroid	32
Chrysler	11	Proc Gambl	96¼
Coca-Cola	92¾	RCA	19½
Colg-Palm	33⅛	Repub Steel	29⅞
Col Bcast	50⅛	Revlon	80
Comsat	36⅞	Safeway	48¾
Cntrl Data	29¼	Scott Paper	17⅛
Con Edison	17¼	Schlumber	88
Cons Oil-Gas	9	Sears Roe	68⅞
Crwn Cork	20¼	Shell Oil	56
Crwn Zell	36	Singer	16¼
Delta	26⅝	Sperry	46
Disney	50	Stand Oil	32
Dow Chem	87⅜	Sun Oil	24¾
Du Pont	124⅜	Southern Pac	25⅞
Eastrn Air	5½	Talley Ind	7⅞
East Kodak	103⅛	Teledyne	18⅝
El Paso	12⅞	Telex	2¾
Exon	88⅛	Texaco	25⅞
Fair Cam	48½	Texas Gulf	33
Fed N Mtge	17⅞	TWA	8½
Firestone	17½	Union Carb	58⅛
Ford Motor	36¾	Union Pac	78⅛
Gen Elec	47⅛	Union Oil	42½
Gen Foods	25½	Uniroyal	8⅛
Gen Mtrs	44¼	Utd Brands	5⅛
Gen Tel	23¾	U.S. Steel	55⅞
Gen Tire	14½	Western Air	7¾
Georgia Pac	45½	Westinghouse	18⅞
Gillette	32⅛	Weyerhauser	41⅛
Goodyear	18	Woolworth	15
Gulf Oil	21½	Wometco	13⅜
Greyhound	14½	Xerox	71¼
Gen Dynam	48½	Zenith	24⅝
Hilton Hotels	26		

TORONTO MARKET TRADING

In addition to Canadian Press stock reports, bond and mutual fund prices, market quotations also are supplied by the following firms or agencies: Investment Dealers' Association of Canada, Richardson Securities, Royal Bank of Canada, Pemberton Securities, A. E. Ames & Co., Annett Mackay Ltd., Bengard Leslie & Co. Ltd., and Vancouver Stock Exchange.

TORONTO CLOSING STOCKS
Distributed by CP
Toronto Stock Exchange—June 6

Complete tabulation of Friday transactions. Quotations in cents unless marked $. z—Odd lot, xd—Ex-dividend, xr—Ex-rights, xw — Ex-warrants. Net change is from previous board-lot closing sale.

Stock	Sales	High	Low	Close	Net Ch'ge
A and B					
Abby Glen	5600	330	320	325	+ 5
Aby Gln w	2000	103	100	100	— 5
Abitibi	3725	$10	9⅞	10	
Acklands	2345	$15⅛	15⅛	15⅛	+ ⅛
Acklnd 2p	200	$15	15	15	
Acme	52000	13½	11	13½	+3½
Acres Ltd	525	9	9	9	
Acres A pr	2125	$35½	34¾	34¾	
Advocate	600	180	165	180	
Afton Min	400	385	375	385	+10
A.G.F.M	600	174	170	174	— 1
Agnico E	2340	55⅛	51⅛	51⅛	+ ⅛
Agra Ind	700	56	51⅛	56	
Ahed M	1100	87	87	87	+ 6
Akaitcho	300	175	175	175	
Albany	1000	36	36	36	+ 1
Alt East G	3600	$7½	7⅜	7½	+ ⅛
Alta Gas A	2704	$12½	12⅜	12⅜	— ⅛
Alta G E p	2000	$21½	21½	21½	
Alcan	3760	$23⅛	23⅛	23⅛	+ ⅛
Alcan pr	z75	$25⅛	25½	25½	
Algo Cent	120	$13¼	13¼	13¼	+ ¼
Algoma St	1006	$27½	27⅛	27¼	
All-Can B	200	245	245	245	
Alliance B	200	55¼	51¼	51¼	+ ⅛
Alminex	500	5⅝	5⅜	5⅜	
Alum 4 pr	z20	$14	14	14	
Alum 4½ p	350	$30	30	30	
A Bnza	18700	220	217	217	+ 2
Am Larder	1510	45	43	45	+ 1
A Quasar P	100	$15¼	15¼	15¼	+ ¼
Andres W	500	$7⅛	7¼	7¼	
Ang CT 265	z25	$24¼	24¼	24¼	
Ang CT 290	120	$28½	28½	28½	+ ½
Ang CT 315	150	$29½	29½	29½	— ½
Ang U Dev	1000	115	115	115	
Anthes C p	z20	$65	65	65	
Aquitaine	4643	$23	22⅞	23	
Argus	3112	$30	30	30	+ 2
Argus B pr	100	$28	28	28	
Argus C pr	200	$13⅛	13⅛	13⅛	— ⅛
Asamera	3300	$11⅛	11⅛	11⅛	— ¼
Ashland C	100	$9	9	9	
Asoc Porc	1380	110	110	110	— 5
Atco A	940	$19⅛	19¼	19¼	— ¼
Atl C Cop	4000	35	35	35	+ 3
Auric Res	1000	28	28	28	+ 2
Autolec I	1400	5⅝	6¼	6⅛	+ ⅛
Bad Boy	900	370	365	370	+ 5
Banisi	11100	$10¼	10	10	
Bakeno	1000	170	166	168	
Bank B C	z85	$15½	15	15	
Bk Mtl	20758	$16	15¾	15¾	
Bank N S	860	$43½	43⅛	43½	+ ¼
B Can Nat	100	$15	15	15	+ ⅛
Bary Expl	1000	55	55	55	+ 1
Baton B	300	$7½	7¼	7½	+ ¼
Bay Mills	1700	$10½	10½	10½	+ ¼
Beavr E A	100	450	450	450	—25
Becker B'p	700	5⅛	6⅛	6⅛	
Belding A	1100	6	6	6	
Bell Canad	6540	$45¾	45½	45¾	+ ⅜
Bell A pr	1002	$45½	45⅛	45½	+ ½
Bell B pr	835	$45½	45⅛	45½	+ ⅜
Bell C pr	910	$24	24	24	
Bell D pr	340	$49⅜	49⅛	49⅜	+ ⅜
Beth Cop A	610	$10½	10⅛	10½	
Big Nama	z250	10½	10½	10½	
Bl Hawk	1000	32	32	32	+ ½
Black P A	300	360	355	355	+5
Bikwd A	14300	6¼	6⅛	6¼	
Block Bros	3450	310	305	310	+ 5
Bombrder	700	370	365	370	— 5
Border C	600	235	232	235	+ 5
Bovis Cor	500	115	115	115	
Bow Valy	5000	$15⅜	14⅝	15⅛	+ ⅜
Bow Vly pr	200	$10¼	10¼	10¼	—1¾
BP Can	4385	$12⅞	12⅝	12¾	— ⅛
Bramalea	868	$5¼	5⅛	5¼	+ ⅛
Brameda	696	78	78	78	
Brascan A	8621	$12⅞	12⅝	12⅞	+ ¼
Brenda M	100	425	425	425	+15
Bright A	200	$10¾	10¾	10¾	— ¼
Brinco	1552	$5¼	5¼	5¼	
Br Am Bnk	100	$15⅛	15⅛	15⅛	+ ⅛
BC For	10100	$15½	15½	15½	— ¼
B.C. Sugar A	1900	$22½	22¼	22½	
B Phone	3600	$10⅞	10½	10½	— ⅜
BCPh 4⅜ p	100	42	42	42	+ 1
BCPh 5¼ p	100	57	57	57	
BCP 7.04 p	100	18	18	18	— ¼
Brunswk	1200	395	390	395	
Budd Auto	1050	6	6	6	
Budd A w	800	245	245	245	+15
Bulora Cor	1500	115	112	115	+ 5
Burns Fds	1205	$11	10¾	10¾	+ ⅛
Bushnell	200	$5	450	450	—87
C					
Cad Frvw	100	$12¼	12¼	12¼	— ⅛
CAE A	300	$10⅛	10	10	— ¼
Cal Pow	1400	$24	24	24	
Cal P 4 p	200	$44½	44½	44½	+ ½
Cal P 5.40 p	z55	$71	71	71	
Calvert	z300	11	11	11	
C Mine	24500	31	30	31	+ 1
Camflo	2100	$13⅜	13¼	13⅜	+ ⅛
C Chib A	400	380	380	380	— 5
Camp. RL	350	$32	32	32	+¾
Campau A	2900	$5⅞	5¼	5¼	— ⅛
Campau 7p	350	8	8	8	+ ⅛
Can Cem L	654	$11	11	11	— ⅛
C Cem L p	z43	$13⅜	13⅜	13⅜	
Can Malt A	z40	$23½	23½	23½	
C Nor West	8900	355	350	355	+ 5
C Pakrs C	2200	$19⅜	19⅜	19⅜	+ ⅛
Can Perm	5171	$17⅛	17½	17½	
CS Pete	14100	214	205	207	+ 5
C Cablesy	1000	$15	14⅞	15	+ ⅛
C Cab w	19400	160	140	155	+17
Cdn Cel	2340	495	490	495	+ 5
C Curtis	z300	40	40	40	
C Ex Gas	1700	330	325	330	+ 5
CG Invest	400	$19¼	19	19¼	— ¼
C Homestd	8000	$5⅛	5¼	5¼	+ ¼
C Hydr	1750	$6¼	5⅞	6¼	+ ⅛
C Imp Bank	2020	$25⅜	25	25⅛	— ⅛
C Ind Gas	2852	$7⅛	7	7⅛	
C Inf Pow	500	$14⅜	14⅜	14⅜	+ ⅛
CLI Pete	1000	16	16	16	+ 4
C Malart	4000	22½	22	22	
C Marconi	100	365	365	365	+ 5
C Occdental	1100	$11⅞	11¾	11¾	
CP Inve	2995	$16½	16¼	16½	+ ⅛
CP Inve pr	170	$32½	32½	32½	— ¼
CP Ltd	12525	$15⅛	14⅞	14⅞	
CPL A p	450	5⅞	8⅛	8⅛	+ ⅛
C Reserve	400	275	275	275	+15
Cdn Sup O	1709	$40½	39¾	40½	+ ¾
Cdn Tire	510	46	46	46	
Cdn Tire A	1359	49	48⅞	48½	— ⅜
C Utilties	1000	5⅞	8¼	8⅛	+ ⅛
C Util $1.25	440	$17¼	17¼	17¼	— ¼
C Util w	540	215	214	214	+ 9
CWN G 4 pr	100	5⅞	8⅛	8⅛	
Canron	500	$17½	17½	17½	— ¼
Capit Div	1500	37	37	37	
Cara	1000	365	365	365	— 5
Carl OK	1720	253	250	250	— 3
Carl OK A p	150	$17	17	17	— ½
Carl OK B p	200	$20½	20½	20½	+ ¼
Cassiar	2700	455	435	440	—25
CC Yachts	200	260	260	260	
Celanese	625	445	440	445	
Ctl Pund A	300	10⅜	10¼	10¼	
Ctl Fun rt	1975	21	21	21	
CFCN	127	57½	7½	7½	+ ¼
Chib-K	63000	20	16	18	+ 1
Chieftan D	5650	5⅞	8¼	8⅛	+ ⅛
Chimo	7000	101	100	100	
Chromaco	200	246	246	246	+ 5
Chrysler	1793	$11½	11¼	11⅜	
Claiborne	100	235	235	235	
Coch Will	500	107	107	107	+ 2
Cokfbld	500	385	380	380	
Coles Book	500	5⅞	8½	8½	
Cominco	2932	$29¼	29⅛	29¼	
Com Cap	300	225	225	225	—10
C Holiday	300	325	320	320	+ 5
CHins A p	200	5⅛	18	18	
Computel	z100	$5	5	5	
Con Bath	1300	$24¾	24¾	24¾	+ ¼
Con Bath p	1000	$16	15⅞	15⅞	
C Bath 68 w	1600	9	8¾	9	+ ⅜
C Bldg	14650	320	305	320	+15
C Fardy	25000	145	130	138	+ 5
C Durham	5000	50	50	50	
Cons Prof	z200	37	37	37	
C Rexpr	60100	44	40	44	+ 3
Con Dis	42890	425	400	410	+10
Cons Gas	1578	$13¼	13⅛	13⅛	— ¼
Con Gas D	300	22	22	22	+ ¼
Con Glass	1780	$12¾	12¼	12¾	+ ¼
Conwesst	250	290	290	290	— 5
Cooper C	1000	235	230	235	+ 5
Corby vt	100	$16¾	16¾	16¾	+ ⅛
Cornat Ind	1309	480	475	480	+ 5
Cr Food A	112	$24⅜	24⅜	24⅜	
Coseka R	8500	286	280	285	+ 5
Craigmt	300	435	430	435	+10
Crain R L	100	$11¼	11¼	11¼	+ ¼
Crestbrk	200	320	320	320	— 5
Crwn Life	z25	$61½	61½	61½	
Crow Nest	200	$26½	25	25	— 1
Crush Intl	1000	$7¾	7⅜	7¾	
Cuvier M	2400	111	110	111	+ 1
Cyprus	9650	58¼	8⅞	8¼	+ ⅛
D to G					
Daon Dev	750	5⅞	8⅞	9	+ ⅛
Decca R	9300	480	460	475	+15
D Eldone	7500	33	31½	32	+ 1
Denis.	13300	557	54	55	+1½
Dicknsn	2550	5⅞	9	9	
Discovry	471	170	170	170	— 5
Domin I	200	5⅞	7⅛	7⅛	
Dome	400	$51¼	51¼	51¼	— ¾
Dome Pete	5825	$28¾	28¼	28⅜	+1⅛
D Bridge	2620	$23	23	23	— ¼
D Explor	3000	20	18½	18½	—1½
Dofasco A	1300	$25⅛	25¼	25½	— ⅛
Dom Store	1260	$16¾	16¾	16¾	
D Text A	2850	5⅞	8⅛	8½	+ ¼
Domtar	1815	$23	23	23	— ¼
Donlee M	500	350	350	350	
Doer Ind	100	$20	20	20	— ½
DRG Ltd A	300	5¼	6¾	6¾	+ ½
Dr Mc C A	100	$13⅜	13⅜	13⅜	+ ⅛
Dunde Pal	2166	31	30	31	+ 1
Du Pont	100	$22¼	22¼	22¼	— ⅛
Dylex Ltd	700	8½	8½	8½	+ ¼
Dylex A	8744	5⅞	8⅜	8½	+ ¼
Estn Prov	100	275	275	275	
East Mal	1700	395	385	385	—10
East Sul A	2000	168	166	166	+ 6
Econ Inv	975	$13	12½	13	+ ½
E-L Fin	400	5	5	5	
E-L Fin w	1000	100	100	100	—20
Electro A	990	435	430	435	+10
Emco	2700	5⅞	7	7	
Extndcar	4000	475	475	475	+10
Extndcar w	100	105	105	105	—20
Falcon C	1415	5⅞	5⅞	5⅞	
Falcon	1230	$34	33¾	33⅞	+ ⅜
Farm Mer	100	$5⅞	5⅞	5⅞	— ⅛
Fidelty Tr	100	325	325	325	+10
Fields S	500	$11½	11½	11½	
F City Fin	100	5⅞	6	6	
F City F wt	500	300	290	290	—15
Foodcrp L	1300	155	150	155	
Foodex S	200	240	240	240	+ 5
F Seasons	324	435	435	435	—15
F Season w	560	210	200	200	+30
Francana	1900	$9¾	9¾	9¾	
Fraser A	100	$19½	19½	19½	
Gaz Metr	100	5⅞	6½	6½	
Gaz M 66w	500	40	40	40	
G Distrb A	100	$7⅞	7⅞	7⅞	
GMC	100	$45½	45½	45½	+ ½
Genstar L	6900	$19½	19⅛	19½	+ ⅛
Gnstar L w	600	$5⅝	5⅝	5⅝	
Gesco Dis	700	300	300	300	
Gt Masct	1100	65	65	65	
Gibralter	2575	490	485	485	—10
Glendale	3200	158	155	155	
Golun	11000	29½	28	28	+ 2
Goodyear	100	$12⅞	12½	12½	— ⅛
G Mckay A	100	$5¼	5¼	5¼	— ⅛
Gozlan	800	$5	5	5	
Graff G	200	$31	31	31	— ¼
Granduc	500	101	101	101	+ 1
Gremisle	100	$12¼	12¼	12¼	— ¼
Gt Oil Sds	132	5⅞	6¾	6¾	+ ¼
GL Paper	200	$23	23	23	— ¼
GL Pap w	400	5⅞	5¾	5¾	
Gt West S	850	$7	7	7	
G West wt	500	230	225	230	+10
Greyhnd	900	$17	16¾	17	+ ¼
Guar Trst	1100	56	5⅞	5⅞	
Guard Cap	220	310	310	310	+10
Gulf Can	2778	$31	30¾	30⅞	— ⅜
Gulf Corp	200	$21⅛	21⅛	21⅛	+2⅛
Gulfstrem	2000	20½	20½	20½	
H to L					
Hambro C	1020	186	186	186	
H Group	32050	410	380	380	—20
Hardee	z150	95	95	95	
Hard Crp A	100	5⅞	5⅞	5⅞	+ ⅛
Harlequin	100	$22½	22½	22½	— ⅜
Harris J S	1400	460	460	460	
Hawker S	891	5⅞	5¾	5¾	
Hayes D A	100	5	5	5	
Highmont	900	65	65	65	+ 4
Home A	5990	$27⅞	27¼	27⅜	+ ¼
Home B	100	$26½	26½	26½	
Huston	19600	175	162	162	— 8
Hoden DH	250	5⅞	5⅞	5⅞	
Hud Bay A	1485	$18⅛	18⅛	18⅛	+ ½
H Bay Co	1575	$17½	17⅛	17½	
HB Oil Gas	4478	$30⅞	30⅞	30⅞	
Huron Erl	1500	$24	24	24	
Husky Oil	1321	$18⅛	18½	18½	
Husky E w	1000	5¼	6¼	6¼	+ ⅛
Hydra Ex	5000	45	45	45	+ 2
Hy's Ltd	100	295	295	295	
IAC	4300	$18¾	18½	18½	— ⅛
IAC 4½ p	z50	5 46	46	46	
Imasco A	400	$30¼	30¼	30¼	— ¼
Imp Life	z40	560			
IOil A	11634	$29⅜	29⅛	29⅛	— ⅛
Inland Gas	390	5⅞	8¾	9	+ ¼
Inter-City	1400	480	465	465	—15
Inter C B w	1000	280	280	280	
Intrmetco	1300	56	6	6	— ⅛
IBM	87	$220	220	220	
Int Mogul	259	212	212	212	+10
I Mogul A	1700	5⅞	7	7	— ⅛
Inco A	6433	$28¾	28⅜	28⅜	— ⅛
Inco B	115	$28½	28½	28½	— ⅛
Int Obaska	500	12½	12½	12½	—2½
Interpool	1180	16	15⅞	16	
Intpr Pipe	4430	$12⅜	12¼	12⅜	+ ⅛
Int Pipe w	1100	111	110	110	— 1
Ipsco	19550	$15⅜	15	15	+ ⅛
Inv Grp A	300	5⅞	6⅜	6⅜	
Inv Grp 5 p	200	$14⅞	14⅞	14⅞	
Iron Bay T	510	$5¼	5¼	5¼	
Iso	3300	95	94	94	— 1
IU Intl	13924	$11¾	11¼	11⅜	— ⅛
Ivaco A	400	$10½	10¼	10½	+ ½
IWC Com	800	140	130	130	
Janock 6 p	z10	$58½	58½	58½	
Jannock A	200	$12	12	12	+ ¼
Jannock B	537	$11½	11½	11½	
Jorex Ltd	2000	20	20	20	
Kaiser	34935	$11¼	10⅞	11	
Ksr w	19275	5⅞	8	8⅛	— ⅛
Kam Kotia	4000	72	70	72	+ 3
Keps Tran	2400	275	270	275	+ 5
Kerr A A	4350	$12½	12⅜	12½	
Kerr A B	z16	$12¼	12¼	12¼	
Koffler	1310	350	340	340	+ 5
Koffler w	9500	22	20½	20½	+ ½
Labatt A	3375	$16⅞	16¾	16¾	— ¼
Labatt A p	200	$16⅞	16⅞	16⅞	— ⅛
Lab Min	300	$27	26	27	+ 1
Lakehead	5000	10	10	10	
LOnt Cem	z50	325	325	325	
Lambda M	z150	64	64	64	
Lau Fin	900	$7¼	7	7¼	— ⅛
Lau Fin 6¼	100	$13½	13½	13½	
Lau P 1.25	200	$13¾	13¾	13¾	
Leigh Inst	4000	145	140	140	— 5
Leons Fin	150	$7¾	7¾	7¾	
Levy A pr	300	$5½	5½	5½	
LL Lac	2500	160	160	160	+ 3
Lob Co B	300	5⅞	5¾	5¾	
Lob Ltd Ap	z90	$14¼	14¼	14¼	
Lochiel	3500	103	102	103	+ 3
Loeb M	1575	320	310	320	+20
Lost Riv	25850	385	360	360	—30
Lytton M	1000	111	111	111	+ 1
M to O					
Mclan H A	203	5⅞	8⅞	8⅞	+ ⅜
M Cable	683	$9¼	9¼	9¼	+ ¼
MB Ltd	8516	$23⅛	23⅛	23¼	+ ¼
Madeline	2600	258	256	257	+ 5
Madsen	800	57	57	57	
Magnum	600	$30	28½	30	+3½
Maist Wil	800	340	340	340	
Major H D	215	385	375	385	
Man Bar	z200	85	85	85	
M Lf Gard	z20	$20¾	20¾	20¾	
M Lf Mills	200	$25	25	25	+ ¼
Maritime	654	$16	16	16	
Markel F	700	310	300	310	—65
Mass Fer	6870	$17⅛	17¼	17¼	— ¼
Mas P 2.50	5700	526	25⅛	25⅛	— ⅜
Mattgmi	1960	$15⅜	15¼	15¾	— ¾
Mc Intyre	800	548	48	48	
MDS Helth	300	219	219	219	— 6
Melchers	200	360	350	350	—25
Melton R E	7123	305	299	300	+10
Melton A w	700	125	124	125	+15
Mentor	1000	200	200	200	
Mepc w	600	182	175	175	— 2
Mercantil	4276	$18½	18⅜	18⅜	
Merland E	1900	200	200	200	
Met Stores	200	$13	13	13	
Met Strs p	100	$13½	13½	13½	
Mex LP	z37	410	410	410	
MICC	600	$10½	10½	10½	
Microsyst	288	395	395	395	+ 5
Midri	11500	10	10	10	+ ½
Minda	12000	24	22½	23½	—2½
Moffat A	200	5⅞	6¼	6¼	
Monarch A	5000	$19¼	19¼	19¼	— ¼
Monenco	250	$12¾	12¾	12¾	+ ¼
Mtl Trust	380	$12½	12	12½	+ 1
Moore	2735	$49¾	49¼	49⅜	+ ¼
Morse B pr	z25	$32	32	32	
Mt Wright	1060	22	22	22	
Multi-Mt	6000	47	45	47	+ 2
Multi Acc	800	295	295	295	
Mymar M	z111	74	74	74	
NaChrs I	2000	59	8¼	8⅞	— ⅛
Nat pete	7500	47	46	46	
Nat Trust	200	18	18	18	
NBU Mine	500	255	255	255	
Neonex	1000	150	150	150	+ 1
NB Tel	202	$13⅛	13⅛	13⅛	+ ⅛
Newco Fin	100	5⅞	8¼	8⅛	+ ⅛
N Dimens	z200	20	20	20	
N Kelore	5500	24	23½	24	+ ½
Newnor	5000	8	8	8	— 1
NPro D	11500	29	27	29	
N Que Regl	200	255	255	255	+ 3
N Yok Oil	z144	34	32	32	
Nfld LP	215	$11	11	11	
Nfld Tel A	500	$15½	15½	15½	— ½
Nick Rim	5000	7½

tv week

June 7 to June 13

TOM JONES PETER SELLERS JOHN LENNON

Julie Andrews, Peter Sellers, Tom Jones and John Lennon perform at a gala entertainment tribute to Sir Lew Grade, internationally-celebrated British impresario, to be telecast on Tuesday at 10 p.m. on Channel 8 (and Friday at 9 p.m. on Channel 4).

SATURDAY, JUNE 7

8 A.M.
4—Hong Kong Phooey
5—Emergency Plus 4
6—McGowan and Company
7—My Favorite Martian
8—McGowan and Company
12—My Favorite Martian

8:30 A.M.
4—Adventures of Gilligan
5—Run, Joe Run
6—Circle Square
7—Speed Buggy
8—Circle Square
12—Speed Buggy

9 A.M.
4—Devlin
5—Land of the Lost
6—Wrestling
7—Jeannie
8—Marc's Music Shop
12—Jeannie

9:30 A.M.
4—Lassie's Resue Rangers
5—Sigmund
6—Wrestling continued
7—Pebbles and Bamm Bamm
8—Waterville Gang
12—Superman

10 A.M.
2—French Program
4—Super Friends
5—Pink Panther
6—Golden Years
7—Scooby Doo
8—Story Theatre
11—Across the Fence
12—Scooby Doo

10:30 A.M.
2—French Program
4—Super Friends continued
5—Star Trek cartoon
6—Outdoor Sportsman
7—Shazam!
8—Hudson Brothers
11—Farm-City Forum
12—Shazam!

11 A.M.
2—French Program
4—These Are the Days
5—Baseball: Giants vs. Pirates
6—Movie Review
7—Valley of the Dinosaurs
8—Rupert Bear
11—Wally's Workshop
12—Flintstones Comedy Hour

11:30 A.M.
2—French Program
4—American Bandstand
5—Baseball continued
6—Frontier Collection
7—Hudson Brothers
8—Pete's Place
11—Bobby Goldsboro
12—Comedy Hour continued

12 NOON
2—French Program
4—Bandstand continued
5—Baseball continued
6—Under Attack
7—Harlem Globetrotters
8—Movie Review
11—Wrestling
12—Harlem Globetrotters

12:30 P.M.
2—French Program
4—Impact
5—Baseball continued
6—Under Attack continued
7—Fat Albert
8—Travel '75
11—Wrestling continued
12—Fat Albert

1 P.M.
2—Children's Cinema
4—Movie: Little Women
5—Baseball continued
6—Children's Cinema
7—Kemper Open Golf
8—Know Your Sports
11—Big Blue Marble
12—Kemper Open Golf

1:30 P.M.
2—Kiahanie
4—Movie continued
5—TBA
6—Kiahanie
7—Golf continued
8—Outdoor Sportsman
11—Rifleman
12—Golf continued

2 P.M.
2—Belmont Stakes
4—Movie continued
5—Movie: Gunsmoke in Tuscon
6—Belmont Stakes
7—Belmont Stakes
8—Frontier Collection
11—Movie: Jack Frost
12—Belmont Stakes

2:30 P.M.
2—Belmont Stakes continued
4—Movie continued
5—Movie continued
6—Belmont Stakes continued
7—Belmont Stakes continued
8—Under Attack
11—Movie continued
12—Belmont Stakes continued

3 P.M.
2—CBC Saturday Sports
4—Movie continued
5—Movie continued
6—CBC Saturday Sports
7—Dialogue
8—Under Attack continued
11—Movie continued
12—Outlook

3:30 P.M.
2—Sports continued
4—Action: Inner City
5—Inner Space
6—Sports continued
7—Police Surgeon
8—Tennis Championships
9—Carrascolendas
11—Fishin' Hole
12—Channel 12 News

4 P.M.
2—Sports continued
4—To Tell the Truth
5—Water World
6—Sports continued
7—Green Acres
8—Tennis continued
9—Sesame Street
11—Wrestling
12—Page 12

4:30 P.M.
2—Sports continued
4—The Fisherman
5—Evergreen Express
6—Sports continued
7—Hee Haw
8—Wide World of Sports
9—Sesame Street continued
11—Wrestling continued
12—Bewitched

5 P.M.
2—Bugs Bunny
4—Wide World of Sports
5—Animal World
6—Bugs Bunny
7—Hee Haw continued
8—Wide World continued
9—Mister Rogers (5:15)
11—Untouchables
12—Barnaby Jones

5:30 P.M.
2—Bugs Bunny
4—Wide World continued
5—News
6—Bugs Bunny
7—News
8—Wide World continued
9—Electric Company (5:50)
11—Untouchables
12—Jones continued

ALL TIMES ARE LOCAL

CHANNELS RESERVE RIGHT TO MAKE LAST MINUTE CHANGES

EVENING PROGRAMS

6 P.M.
2—News
4—Wide World continued
5—News
6—News
7—CBS News
8—Wrestling
9—TBA
11—Star Trek
12—CBS News

6:30 P.M.
2—Noel Harrison
4—News
5—Seattle Weekly
6—Noel Harrison
7—Movie: The Monk
8—Wrestling continued
9—Nova
11—Star Trek continued
12—Page 12

7 P.M.
2—Bandwagon
4—Lawrence Welk
5—Truth or Consequences
6—Bobby Goldsboro
7—Movie continued
8—Emergency
9—Nova continued
11—Mission: Impossible
12—Channel 12 Special

7:30 P.M.
2—Maude
4—Welk continued
5—Let's Make a Deal
6—Good Times
7—Movie continued
8—Emergency continued
9—TBA
11—Mission: Impossible continued
12—Movie: Maybe I'll Come Home in the Spring

8 P.M.
2—Front Page Challenge
4—Kung Fu
5—Emergency
6—Front Page Challenge
7—All in the Family
8—John Allan Cameron
9—Movie: Flesh and the Devil
11—Jimmy Dean
12—Movie continued

8:30 P.M.
2—Billy Liar
4—Kung Fu continued
5—Emergency continued
6—Billy Liar
7—New Candid Camera
8—Sanford and Son
9—Movie continued
11—Country Pop
12—Movie continued

9 P.M.
2—Barbara Frum
4—Movie: Molly Maguires
5—Movie: World of Henry Orient
6—Movie: Showdown
7—Mary Tyler Moore
8—Movie: Pete 'N Tillie
9—Movie continued
11—Nashville Music
12—Mary Tyler Moore

9:30 P.M.
2—Barbara Frum continued
4—Movie continued
5—Movie continued
6—Movie continued
7—Bob Newhart
8—Movie continued
9—Movie continued
11—Buck Owens
12—Bob Newhart

10 P.M.
2—Gilbert and Sullivan
4—Movie continued
5—Movie continued
6—Movie continued
7—Carol Burnett
8—Movie continued
9—Movie continued
11—Porter Wagoner
12—Carol Burnett

10:30 P.M.
2—Gilbert, Sullivan continued
4—Movie continued
5—Movie continued
6—Movie continued
7—Burnett continued
8—Movie continued
9—Documentary Special
11—Wilburn Brothers
12—Burnett continued

11 P.M.
2—CBC News; Provincial Affairs
4—Movie continued
5—Movie: Sergeant York (11:15)
6—News; Movie: Pete 'N Tillie
7—Movie: The Games
8—News
11—Movie: Go West, Young Man
12—Dragnet

11:30 P.M.
2—Movin' On (11:40)
4—News
5—Movie continued
6—Movie continued
7—Movie continued
8—Larry Solway
11—Movie continued
12—Movie: Inn of the Sixth Happiness

12 MIDNIGHT
2—Movin' On continued
4—Sammy and Company
5—Movie continued
6—Movie continued
7—Movie continued
8—Movie: Duel
11—Movie continued
12—Movie continued

12:30 P.M.
2—Barbara Frum (12:40)
4—Sammy and Company Continued
6—Movie: Day of Triumph (1:25)
7—Movie: Zig-Zag
8—Movie: Dark Corner (1:55)
12—Movie continued

ALL TIMES ARE LOCAL

CHANNELS RESERVE RIGHT TO MAKE LAST MINUTE CHANGES

Today's Highlights

Barbara Frum, on 2 at 9. Debut of a new interview show hosted by two-time ACTRA award winner Barbara Frum (CBC Radio's As It Happens). Guests tonight include the once notorious Gerta Munsinger, who was alleged to have gained top secret information from Canadian political figures. Ms. Munsinger has currently returned to Canada to try and clear her name. (60 mins.)

The World of Gilbert and Sullivan, on 2 at 10. The Gondoliers, performed by the D'Oyly Carte Opera Company, and narrated by Wayne and Shuster. (60 mins.)

Carol Burnett, on 7 and 12 at 10. Carol and her regulars Harvey Korman and Vicki Lawrence welcome writer-actor Carl Reiner and singer-dancer Ken Berry to tonight's show. (60 mins.)

That Uncertain Paradise, on 9 at 10:30. Part one of a two-part documentary on the 2000 islands that compose Micronesia in the South Pacific. The opening segment traces the history and traditional culture of the islands, and looks at Micronesia's attempts to cope with the influx of modern civilization. (30 mins.)

Larry Solway, on 8 at 11:30. An interview with Canadian figure-skating champion Toller Cranston. (30 mins.)

Sammy and Company, on 4 at 12:15. Host Sammy Davis Jr. welcomes Helen Reddy, Wayne Newton and actress Linda Blair (The Exorcist), to tonight's variety show. (90 mins.)

Movies

Little Women (xxx), on 4 at 1. A 1948 film version of the Louisa May Alcott classic novel about four New England daughters growing up in a Civil War household, starring June Allyson, Elizabeth Taylor, Margaret O'Brien, Janet Leigh and Peter Lawford. (Not as good as the 1933 Katherine Hepburn version.)

Gunsmoke in Tuscon (xx), on 5 at 2. Standard western story of the bad guy who goes over to the right side of the law, filmed in 1958 with Mark Stevens.

Jack Frost (xx), on 11 at 2. A beautifully animated 1965 Russian-made film fantasy about the adventures of a pair of children, a wicked witch and old Jack Frost.

The Monk (xxx), on 7 at 6:30. A better-than-average 1969 crime-drama, made for television; about a tough private eye (George Maharis) investigating blackmail and murder. Shot on location in San Francisco, with a good supporting cast that includes Jack Albertson, Raymond St. Jacques and Janet Leigh.

Maybe I'll Come Home in the Spring (xxx), on 12 at 7:30. Another better-than ayerage television movie, this one filmed in 1971, about a young runaway's return from the hippie culture to her middle-class parents. Unpretentious with good performances by Sally Field, Eleanor Parker and Jackie Cooper.

Flesh and the Devil (xxxx), on 9 at 8. A 1926 romantic classic of the silent screen starring Greta Garbo and John Gilbert.

The Molly Maguires (xxx), on 4 and 9. Sean Connery, Richard Harris and Samantha Eggar star in this interesting 1969 drama about the hardships of coal miners in Pennsylvania during the 1870's, and focusing on the acts of the Molly Maguires, a real-life secret society trying to improve miners' conditions. Their terrorism, directed at mining officials and uncooperative members of their own community, intimidated western Pennsylvania coal-mining towns for two decades.

The World of Henry Orient (xxxx), on 5 at 9. A delightful and entertaining 1964 comedy farce about a madly egocentric and overly amorous concert pianist who is pursued all around New York City by two teenage fans. The adoring girls are brilliantly portrayed by Tippy Walker and Merrie Spaeth, and they steal the film right from under the talented noses of Peter Sellers and a company of fine supporting actors.

Showdown, on 6 at 9. No rating available on this 1973 western tale about bandits and romantic rivalry in old New Mexico, starring Rock Hudson, Dean Martin and Susan Clark.

Pete 'n Tillie (xxx), on 8 at 9. Walter Matthau and Carol Burnett star in this 1972 comedy-drama about a pair of middle-aged realists who meet, have an affair, ultimately marry, have a child and then have to deal with the dying of both their child and their marriage. Less talented stars could have easily turned this drama into a soap opera, but Burnett and Matthau keep it from sinking to this point.

The Games, on 7 at 11. No rating available on this 1970 English-made movie about four contenders in the 16-mile marathon at the 1960 Olympiad, starring Ryan O'Neal, Michael Crawford, Stanley Baker and Charles Aznavour.

Go West Young Man (xx), on 11 at 11. A 1936 Mae West comedy about the misadventures of a famous actress who visits a small town. Randolph Scott co-stars.

Sergeant York (xxxx), on 5 at 11:15. Gary Cooper won an Oscar for his fine performance in this 1941 biography of Tennessee mountaineer Alvin C. York, a hero of the First World War. Told with simplicity and understanding and an excellent supporting cast that includes Walter Brennan and Joan Leslie.

GRETA GARBO
. . . on 9 at 8 p.m.

PETER SELLERS
. . . on 5 at 9 p.m.

Pete 'n Tillie (xxx), on 6 at 11:20. (See earlier this evening for details.)

The Inn of the Sixth Happiness (xxx), on 12 at 11:30. A moving and well-acted 1958 drama, based on fact, about an English missionary woman in China, and her attempts to lead a group of children to safety on a perilous trek through enemy territory. Ingrid Bergman, Robert Donat and Curt Jurgens star.

Duel (xxx), on 8 at midnight. A nerve-racking driver's bad dream best describes this suspense-filled 1971 film about a highway game of death between a salesman in a small car and a gasoline truck. Dennis Weaver plays the driver of the car who can't shake the menacing truck intent on running him off the road.

Zig-Zag (xx), on 7 at 12:30. A 1970 made-for-TV variation on a murder-for-insurance theme, starring George Kennedy as a terminally ill man who frames himself for a murder to get insurance for his wife. An excellent supporting cast includes the husband-and-wife acting team Anne Jackson and Eli Wallach.

Day of Triumph, on 6 at 1:20. No rating available on this 1954 drama describing the political atmosphere and events surrounding the Crucifixion and Resurrection of Jesus Christ.

The Dark Corner (xxx), on 8 at 1:55. Lucille Ball, Mark Stevens and Clifton Webb star in this entertaining 1946 crime-drama about a detective who is neatly framed for murder. Lucy has some good comedy lines as the detective's secretary.

A Connecticut Yankee in King Arthur's Court (xxx), on 7 at 3:30. A lavish and entertaining 1949 musical version of the Mark Twain classic about a blacksmith transported back to the days of King Arthur. The role fits Bing Crosby like a glove.

SATURDAY NIGHT MOVIE — Walter Matthau and Carol Burnett star in the 1972 bittersweet comedy, Pete 'n' Tillie, the story of a middle-aged couple who meet, fall in love, marry and have a child, only to face, eleven years later, the reality of a failing marriage.

Belmont Stakes Carried Live

The 107th running of the $150,000 Added Belmont Stakes at Belmont Park in Belmont, Long Island, N.Y., third leg in the Triple Crown of horse racing, will be broadcast Saturday, June 7 (2:00-3:00 p.m.) on the CBS Television Network, (also channel 2 and 6).

HEYWOOD HALE BROUN
. . . color commentary

Jack Whitaker, host; Heywood Hale Broun, post race commentary; Frank Wright, race analyst; Chic Andlerson, race call; and Ken Squier and Phyllis George, roving reporters, will be the broadcast team for CBS Television Network Sports.

While the field has not yet been set for the Belmont, a mile-and-a-half race for three-year-olds carrying 126 pounds, Kentucky Derby winner Foolish Pleasure is expected to be an early favorite. Winner of all seven of his starts in 1974, Foolish Pleasure won his first two starts in '75 before suffering his first career defeat in the Florida Derby and his second in the recent Preakness. Both races were broadcast on the Network.

World Tennis Covered on CTV

Tennis is now the fastest growing spectator sport in North America, moving from last place in 1971 to fourth place in 1974. Each Saturday afternoon beginning June 7, 3:30-4:30 p.m., CTV will feature World Championship Tennis, 13 one-hour programs taped at the fourth annual Rothman's International Tennis Tournament, held at C.N.E. Coliseum in Toronto.

Twenty-eight touring tennis pros of the World Championship Tennis' Red Group compete for $64,000 in prize money. The total purse for the World Championship of Tennis competition for 1975 is $2,000,000.

The leading competitors include Stan Smith, Harold Solomon, Erik Van Dillen, Marty Riessen and Cliff Richey of the United States; Phil Dent of Australia; Cliff Drysdale of South Africa; and India's sensational newcomers, Vijay and Anand Amritraj.

Montague
BRIDGMAN
Ltd.
China Crystal Gifts
811 Government St 383-0821

PBS ENCORES GARBO CLASSIC

Flesh and the Devil, one of Greta Garbo's greatest silent films, will return to the television screen June 7 at 8:00 p.m. One of the most popular films in Channel 9's Greta Garbo-Lon Chaney Film Festival last year, this full length MGM classic united Garbo with John Gilbert and triggered off a true Hollywood romance.

Made in 1926, Flesh and the Devil is a story of love, friendship and tragedy. In the beginning, two young boys — Leo and Ulrich — swear eternal friendship through a blood bond. On holiday from military school, Leo (Gilbert) meets the enchanting Felicitas (Garbo) at a ball. When her husband discovers them together in her boudoir, he calls for a duel and is killed. Forced into foreign service, Leo asks his friend Ulrich to console the widow. Three years later Leo is pardoned: but on returning, he finds Felicitas married to Ulrich. Vainly he seeks to escape her attempts to resume their affair. Ultimately, the two men resort to a duel, each unable to fire the fatal shot. Hurrying to the scene of the fight, Felicitas falls through an ice floe to her death, removing the spell cast upon their lives. The friends are reunited.

Flesh and the Devil was directed by Clarence Brown, who regarded it as one of his favorite Garbo movies. The film to be shown on Channel 9 is also an exceptionally fine print, electronically enhanced, tinted and musically scored. Its presentation on KCTS-9 is made possible by contributions from the Members of Channel Nine.

SPORTS HIGHLIGHTS

SATURDAY

Wrestling 9 a.m. (6).

Baseball 11:15 a.m. (5). Giants vs. Pirates.

Wrestling 12 noon (11).

Golf 1 p.m. (7, 12). Kemper Open.

Belmont Stakes 2 p.m. (2, 6, 7, 12). The 107th running.

CBC Saturday Sports 3 p.m. (2, 6). Handball, swimming, table tennis.

Tennis Championships 3:30 p.m. (8). Marty Riessen vs. Milan Holecek.

Wrestling 4 p.m. (11).

Wide World of Sports 4:30 p.m. (8). Auto race: The Player's Challenge.

Wide World of Sports 5 p.m. (4). Auto racing, volleyball.

SUNDAY

Women's Pro Tennis 10 a.m. (7).

Pro Tennis 11 a.m. (7). Rod Laver vs. Cliff Richey.

Pro Tennis 12:30 p.m. (12). Arthur Ashe vs. Marty Reissen.

Golf 1:30 p.m. (7, 12). Kemper Open.

CBC Sunday Sports 2:30 p.m. (2). Tennis, motorcycling.

Pro Tennis 3:30 p.m. (4). Bjorn Borg vs. Stan Smith.

MONDAY

Baseball 8:15 p.m. (5). Pirates vs. Reds.

WEDNESDAY

Seattle Sounders Soccer 7 p.m. (4).

GT RETREAD SPECIALS

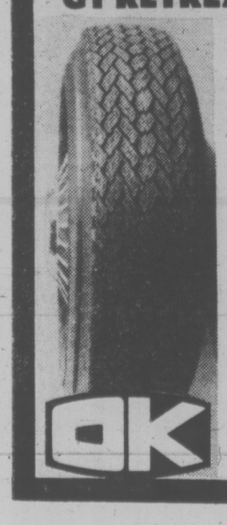

ECONOMY CARS
550x12—A78x12
600x12—A78x13
600x13—B78x14
650x13
15.95

COMPACT CARS
700x13—C78x13
645x14—C78x14
695x14—D78x14
16.95

INTERMEDIATE CARS
E78x14
F78x14
F78x15
17.95

STANDARD SIZE
G78x14
G78x15
18.95

STATION WAGONS
H78x14
H78x15
19.95

TRIPLE TIRE GUARANTEE
1. Nation wide 2. Money Back in Writing 3. Against All Road Hazards—Unconditionally.

OK
2940 DOUGLAS ST.
at Burnside 386-3156

Sleep Scandinavian . . .

No blankets . . . no top sheets . . . and no more tiresome bedmaking! Just a soft, billowy, down-filled "Daniadown" quilt that settles lightly over you like a warm cloud. Beautiful down-filled pillows too. Find out more about the most natural sleep you'll ever know. Drop us a line for a free brochure at:

daniadown quilts
Dept. VTC SOLBERG'S UPHOLSTERY LTD.
3580 West 41 Ave., Vancouver, B.C.
V6N 3E6 Phone 266-4750
Agent inquiries invited

CHARGEX
master charge

SUNDAY, JUNE 8

8 A.M.
2—French Program
4—Religious Program
5—Insight
6—Rex Humbard
7—Day of Discovery
8—Rex Humbard
11—Religious Program
12—Day of Discovery

8:30 A.M.
2—French Program
4—Agriculture U.S.A.
5—Religious Program
6—Rex Humbard continued
7—Oral Roberts
8—Rex Humbard continued
11—I Believe in Miracles
12—Trans-World Mission

9 A.M.
2—French Program
4—Jabberwocky
5—Eucharist for Shut-Ins
6—Day of Discovery
7—It Is Written
8—Grassroots
11—Trans-World Mission
12—Anchor

9:30 A.M.
2—Water World
4—Vision On
5—Gardening
6—Grassroots
7—Eye on the Northwest
8—Homer James
11—Lifestyle
12—Help Someone Today

10 A.M.
2—Sesame Street
4—Vision On continued
5—Jetsons
6—Oral Roberts
7—Women's Tennis
8—Oral Roberts
11—Good News
12—Hour of Power

10:30 A.M.
2—Sesame Street continued
4—Korg: 70,000 B.C.
5—Go
6—World of Travel
7—Tennis continued
8—Art of Cooking
11—Hour of Power
12—Hour of Power continued

11 A.M.
2—Meeting Place
4—Goober
5—We Can Do It
6—It Is Written
7—Pro Tennis
8—It is Written
11—Power continued
12—Dusty's Trail

11:30 A.M.
2—Meeting Place continued
4—Make a Wish
5—World of Survival
6—Garner Ted Armstrong
7—Tennis continued
8—Garner Ted Armstrong
11—Voice of Calvary
12—Monroes

12 NOON
2—Wild Kingdom
4—Wild Refuge
5—Eight Lively Arts
6—Sports Review
7—TBA
8—Good News
11—Rex Humbard
12—Monroes continued

12:30 P.M.
2—Gardening (12:45)
4—Issues '75
5—Movie: Outcasts of Poker Flat
6—I Believe in Miracles
7—TBA
8—Religious Program
11—Rex Humbard
12—Pro Tennis

1 P.M.
2—Dollars and Sense
4—Directions
5—Movie continued
6—Homer James
7—TBA
8—Country Way
11—Sportsman's Friend
12—Tennis continued

1:30 P.M.
2—Speaking Out
4—Issues and Answers
5—Movie continued
6—Speaking Out
7—Kemper Open Golf
8—Star Trek
11—I Dream of Jeannie
12—Kemper Open Golf

2 P.M.
2—Arts '75
4—Movie: Lassie Come Home
5—Eternal Light — Special
6—Island Country Garden
7—Golf continued
8—Star Trek continued
11—Movie: Reptilicus
12—Golf continued

2:30 P.M.
4—Movie continued
5—Special continued
6—Movie: Strange and Deadly Occurance
7—Golf continued
8—Movie: Strange and Deadly Occurance
11—Movie continued
12—Golf continued

3 P.M.
2—Sports continued
4—Movie continued
5—Death Valley Days
6—Movie continued
7—Championship Fishing
8—Movie continued
11—Movie continued
12—Morris Cerullo

3:30 P.M.
2—Sports continued
4—Pro Tennis
5—People Power
6—Movie continued
7—Green Acres
8—Movie continued
9—Carrascolendas
11—Movie: The Star Packer
12—Helpline

4 P.M.
2—Religious Special
4—Tennis continued
5—People Power continued
6—Religious Special
7—Face the Nation
8—Journal International
9—Sesame Street
11—Movie continued
12—Face the Nation

4:30 P.M.
2—Special continued
4—Tennis continued
5—Meet the Press
6—Special continued
7—American Life Style
8—Question Period
9—Sesame Street continued
11—Movie continued
12—Channel 12 Special

5 P.M.
2—Music to See
4—Lucky Jim
5—Meet the Press
6—Music to See
7—The Jeffersons
8—Untamed World
9—Mister Rogers (5:15)
11—Rifleman
12—Tony Orlando

5:30 P.M.
2—Hymn Sing
4—Medix
5—News
6—Student Forum
7—Secrets of The Deep
8—Adam-12
9—TBA
11—The Untouchables
12—Tony Orlando continued

ALL TIMES ARE LOCAL

CHANNELS RESERVE RIGHT TO MAKE LAST MINUTE CHANGES

EVENING PROGRAMS

6 P.M.
2—World of Disney
4—News
5—News
6—News
7—60 Minutes
8—Olympic Lottery
9—Bill Moyers Journal
11—Untouchables
12—60 Minutes

6:30 P.M.
2—Disney continued
4—Viewpoint
5—How Come?
6—News
7—60 Minutes continued
8—Lottery continued
9—Bill Moyers continued
11—Mission: Impossible
12—60 Minutes, continued

7 P.M.
2—Beachcombers
4—Car and Track
5—Wild Kingdom
6—Beachcombers
7—World at War
8—McMillan and Wife
9—TBA
11—Mission Impossible continued
12—Rhoda

7:30 P.M.
2—The Waltons
4—Six Million Dollar Man
5—World of Disney
6—The Waltons
7—Cher
8—McMillan continued
9—Evening at Symphony
11—Get Smart
12—Cher

8 P.M.
2—Waltons continued
4—Six Million continued
5—Disney World continued
6—Waltons continued
7—Cher continued
8—McMillan continued
9—Symphony continued
11—Probe
12—Cher continued

8:30 P.M.
2—Korda Festival
4—Movie: Where It's At
5—McMillan and Wife
6—Korda Festival
7—Kojak
8—McMillan continued
9—TBA
11—Probe continued
12—Good Times

9 P.M.
2—Korda Festival continued
4—Movie continued
5—McMillan continued
6—Korda Festival continued
7—Kojak continued
8—Griff
9—Masterpiece Theatre
11—Day of Discovery
12—Movie: Seven Days in May

9:30 P.M.
2—Korda continued
4—Movie continued
5—McMillan continued
6—Korda continued
7—Billy Graham
8—Griff continued
9—Masterpiece Theatre
11—Access
12—Movie continued

10 P.M.
2—Korda continued
4—Movie continued
5—McMillan continued
6—Korda continued
7—Billy Graham continued
8—W5
9—TBA
11—Lifestyle
12—Movie continued

10:30 P.M.
2—Korda continued
4—Medicine Men
5—News
6—Korda continued
7—Protectors
8—W5 continued
9—Firing Line
11—Lifestyle
12—Movie continued

11 P.M.
2—News; Nation's Business
4—News
5—Cesar's World
6—News; Nation's Business
7—News
8—News
11—Garner Ted Armstrong
12—News (11:25)

11:30 P.M.
2—Movie: Road to Utopia
4—Movie: Northwest Passage
5—Weekend—Special
6—Movie: Duel (11:50)
7—Movie: Three Bullets for a Long Gun
8—Capitol Comment
12—Movie: Duel of the Titans

12 MIDNIGHT
2—Movie continued
4—Movie continued
5—Special continued
6—Movie continued
7—Movie continued
8—Movie: Day of Triumph
12—Movie continued

12:30 P.M.
2—Movie continued
4—Movie continued
5—Special continued
6—Movie: Dark Corner (1:45)
7—Movie: The Exile (1:20)
8—Movie continued
12—Movie continued

ALL TIMES ARE LOCAL

CHANNELS RESERVE RIGHT TO MAKE LAST MINUTE CHANGES

Today's Highlights

Eternal Light, on 5 at 2. One family's perspective on New York's Yiddish theatre as conductor Michael Tilson Thomas and his father, screenwriter Theodor Herzl Thomas talk about Michael's grandparents, who acted and produced Yiddish plays during the 1920s and 30s. (60 mins.)

Make a Joyful Noise, on 2 and 6 at 4. Music, drama, songs and humor combine to celebrate the 50th anniversary of the United Church of Canada. From the National Arts Centre in Ottawa, performers include Catherine McKinnon, Don Harron and Theatre Five, a Canadian drama group. Special guest is Rev. Wilbur Howard, moderator of the United Church of Canada. (60 mins.)

Olympic Lottery, on 8 at 6. A gymnastic exhibition and a film tour of the Montreal Olympic site highlight this fifth draw for 22-million dollars, with the two first prizes of a million each. (60 mins.)

McMillan and Wife, on 8 at 7 and 5 at 8:30. Football personalities Gene A. Washington and Dick Butkus make cameo appearances in tonight's story that finds Mac (Rock Hudson) trying to protect jury members from killers. Susan Saint James stars as McMillan's wife with the guest cast including Susan Strasberg and Pat Harrington. (2 hrs.)

Alexander Korda Festival, on 2 and 6 at 8:30. The Four Feathers, a 1939 tale of heroism. Produced by Sir Alexander Korda and directed by his brother Zoltan. Set during Kitchener's late 1890s campaign to recapture Khartoum, the film is essentially the story of a young man from a military family, branded as a coward, who sets off alone for the Sudan to prove his courage. Cast includes John Clements, Ralph Richardson and C. Aubrey Smith. (2½ hrs.)

Billy Graham Crusade, on 7 at 9:30. First of three programs this week, with Dr. Graham's topic tonight; Hopeless, Yet There Is Hope. (60 mins.)

Weekend, on 5 at 11:30. Topics include a look at the dangerous species of aggressive Brazilian bees which are said to kill humans as well as livestock; a visit to the farms that breed thoroughbred horses, including the offspring of Triple Crown winner Secretariat; a report on handicapped airline passengers; and a demonstration of frisbee-throwing skills by two championship players. (90 mins.)

Movies

The Outcasts of Poker Flat (xx), on 5 at 12:30. A competently-produced 1952 western drama based on the Bret Harte story about a group of shady characters marooned in a mountain cabin during a snow storm, starring Anne Baxter, Cameron Mitchell and Dale Robertson.

Lassie Come Home (xxx), on 4 at 2. Roddy McDowell, Donald Crisp and Elizabeth Taylor star in this sentimental family drama, filmed in 1943, about an impoverished family who is forced to sell a prize collie. Lassie is, of course, the star but the rest of the fine cast contributes more than their share.

Reptilicus (x), on 11 at 2. A mediocre 1962 monster killer, made in Denmark.

The Strange and Deadly Occurance, on 6 and 8 at 2:30. No rating available on this 1974 made-for-television thriller about a family terrorized by a mysterious force in their new country home, starring Robert Stack and Sara Miles.

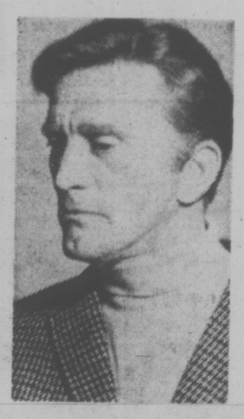

KIRK DOUGLAS
. . . on 12 at 9 p.m.

The Star Packer (xx), on 11 at 3:30. Standard John Wayne western, made in 1934.

Where It's At (xxx), on 4 at 8:30. Garson Kanin (Tracy and Hepburn) wrote and directed this 1969 comedy-drama about swinging Las Vegas, and the troubled relationship between a wealthy casino owner and his son, who would rather drift than learn to manage the family business. David Janssen, Robert Drivas and Rosemary Forsythe star, but it's the performance of Brenda Vaccaro as a slightly dumb secretary that is tops.

Seven Days in May (xxxx), on 12 at 9. Rod Serling wrote the script, and John Frankenheimer directed this excellent 1964 political thriller about a planned military coup in Washington, D.C. Frederic March is a standout in a uniformly fine cast that includes Burt Lancaster, Kirk Douglas and Ava Gardner. Recommended.

Northwest Passage (xxx), on 4 at 11:30. An entertaining 1939 historical drama about the heroic Major Rogers who led a perilous expedition to the North during the French and Indian wars. A great cast includes Spencer Tracy, Robert Young, Walter Brennan and Ruth Hussey.

Three Bullets for a Long Gun, on 7 at 11:30. No rating available on this 1973 adventure about a hunt for buried treasure that unites a Mexican bandit and a mysterious stranger, starring Beau Brummell.

Duel of the Titans (x), on 12 at 11:30. An overproduced, muscle-bound 1963 Italian-made costume drama, starring Steve Reeves and Gordon Scott as Romulus and Remus. Virna Lisi is featured as a Sabine princess.

DENNIS WEAVER
. . . on 6 at 11:30 p.m.

Road to Utopia (xxx), on 2 at 11:45. Another in the "Road" series, starring Bing Crosby, Bob Hope and Dorothy Lamour, filmed in 1945. This time they travel north to Alaska and the laughs come a mile a minute.

Duel (xxx), on 6 at 11:50. An offbeat, suspense-filled 1971 film about a highway game of death between a salesman in a small car and a gasoline truck. Dennis Weaver plays the driver of car who can't shake the menacing truck intent on running him off the road.

Day of Triumph, on 8 at midnight. No rating available on this 1954 drama describing the political atmosphere and events surrounding the Crucifixion and Resurrection of Jesus Christ.

The Exile, on 7 at 1:20. A 1947 swashbuckler, written, produced and starring Douglas Fairbanks Jr.

Key to Ratings:
Excellent xxxx
Good xxx
Fair xx
Poor x

The Dark Corner (xxx), on 6 at 1:45. Lucille Ball, Mark Stevens and Clifton Webb star in this entertaining 1946 crime-drama about a detective who is neatly framed for murder, and sets about trying to prove his innocence. Lucy has some good comedy lines as the detective's secretary.

UNITED CHURCH 50 YEARS OLD

Make A Joyful Noise is the title of a special one-hour program to be televised live on CBC-TV Sunday, June 8 from 4-5 p.m.

The program is being co-produced by the CBC and The United Church of Canada to mark the church's 50th anniversary. (June 10, 1925 was the actual date when the union between Methodists, some Presbyterians, Congregationalists and Local Unions from western Canada was consummated at Toronto's Mutual Street Arena.)

Described as "a concert of music and laughter" the telecast from The Opera, National Arts Centre in Ottawa, will feature an all-Canadian cast hosted by Don Harron, who also wrote the script. Tommy Ambrose and Catherine McKinnon will be the featured soloists supported by the Celebration Choir and Doug Riley and the Band. Theatre Five of Kingston will offer dramatic vignettes.

The program is being directed by Bill Davis who has just won his second Emmy Award as a director of television variety specials. Tim Bentley is producer for the CBC, Rev. Des. McCalmont executive producer for the United Church and Sandy Webster producer. Bill Zaharuk was the set designer.

In the pre-telecast period, a commemorative stamp album will be presented to the Moderator by the Hon. Bryce Mackasey, Postmaster-General. The stamps in the album are of the Rev. Dwight S. Chown, chief architect of union in 1925.

The French fact in the United Church is being accented by the use of French hymns in the "warm-up", a French hymn being sung by Catherine McKinnon, and the Moderator being introduced by the Rev. Guy Deschamps, pastor of L'Eglise Saint-Marc of Ottawa.

It is expected that United Church members in the Ottawa Valley area and Montreal will take up most of the 2,000 seats in the National Arts Centre but all parts of the country will be represented either by individuals or congregational groups.

The celebration will be introduced by Donald Henderson, host of CBC-TV's Meeting Place. Earlier at 11 a.m. on June 8, Meeting Place commemorates the 100th anniversary of the Presbyterian Church in Canada in a service from Ottawa's St. Andrew's Presbyterian Church with preacher the Rev. Dr. Finlay Stewart. Presbyterian congregations across the country are being asked by their church organization to tune into this CBC telecast at their local church service.

KORDA FESTIVAL — Sir C. Aubrey Smith, the epitome of the Victorian military aristocracy in countless films of the '30s and '40s, and June Duprez are among the stellar cast of the 1939 adventure classic, Four Feathers, to be telecast on the Alexander Korda Film Festival, on Sunday at 8:30 p.m. on Channel 2 and 6. Korda produced this film, and brother Zoltan directed.

CBC-TV Includes Upstairs, Downstairs in Fall Line-Up

Upstairs, Downstairs, the delightful British Edwardian drama series, which won three Emmy Awards this past month, and three new U.S. imports highlight the non-Canadian portion of CBC-TV's 1975-76 schedule.

Upstairs, Downstairs won three Emmy Awards: one as the best drama series, one with co-creator Jean Marsh named the top dramatic actress of the year; and another Emmy Award to Bill Bain for direction of a dramatic series.

Purchase of Upstairs, Downstairs was made by CBC-TV nearly a year ago through Canadian distributor, Ralph Ellis Enterprises. It is the continuing story of a household in London's elegant Belgravia district, and the personal dramas of the family interacting with those of their servants "below stairs."

David Langton portrays Richard Bellamy, the head of the house, a government minister, with Rachel Gurney as his wife Lady Marjorie, Simon Williams as the son James, and Nicola Pagett as the daughter Elizabeth. Heading the cast "downstairs" are Gordon Jackson as Hudson the butler, Jean Marsh as Rose the parlormaid, Angela Baddeley as the cook, and Brian Osborne as Pearce, the coachman.

The U.S. acquisitions—are Doctors Hospital, Welcome Back; and Phyllis.

Doctors Hospital stars George Peppard as tough, energetic, dedicated Dr. Goodwin, chief of staff of a small Los Angeles hospital, who learned his job in the big-time medical world. Producer-writer is Jack Laird.

Welcome Back had Gabe Kaplan starring as teacher Gabe Kotter, who returns to the same tough Brooklyn school he graduated from 10 years before, to work under the same principal who supervised the institution when he was last there. They didn't get along then, and don't now. James Komack, creator of Chico and the Man, is executive producer.

Phyllis, starring Emmy Award-winner Cloris Leachman, of Mary Tyler Moore fame, continues the character she created in the series, except that her husband, Lars, has died and she has to find her own way in the world. Ed Weinberger and Stan Daniels are producers and together with David Lloyd, write the show.

A new British entertainment film series also in an addition to the schedule. It will feature a collection, amongst others, of Monty Python and Victor Borge shows.

REPTILICUS — a 50-million-year-old sea-monster buried in Arctic ice, thaws and begins to trample a huge city, in this fantasy-thriller to be telecast on Sunday at 2 p.m. on Channel 11.

HOT FAST DELIVERY
HO HO Kitchen
COMPLETE CATERING SERVICE
No Party Too Big or Too Small
PRICES TO SUIT YOUR BUDGET
385-7788
FREE DELIVERY WEEKDAYS 4:00 p.m. - 12:00 p.m.
SUNDAY and HOLIDAYS 4:00 p.m. - 10 p.m.
FRI. and SAT. 4:00 p.m. to 2:00 a.m.
DIVISION OF LEES — CHINESE SMORGASBORD
1410 Broad (Near City Hall)

THE AUTOMATIC ANSWER
LO-COST AUTOMATIC TRANSMISSIONS
IN VICTORIA
1901 Government Street 388-4248
free diagnostic • one-day service • credit plan
LO-COST AUTOMATIC TRANSMISSIONS
THE AUTOMATIC ANSWER

MONDAY, JUNE 9

8 A.M.
4—A.M. America
5—Today
6—Canada A.M.
7—Cartoons
8—Canada A.M.
11—Porky Pig
12—Frisky Frolics

8:30 A.M.
4—A.M. America
5—Today
6—Daybreak
7—Captain Kangaroo
8—Romper Room
11—New Zoo Revue
12—Frisky Frolics

9 A.M.
4—News
5—Seattle Today
6—Party Game
7—News
8—Kareen's Yoga
11—Joker's Wild
12—Joker's Wild

9:30 A.M.
2—Summer Schools
4—Not For Women Only
5—Seattle Today
6—Pay Cards
7—News
8—Pay Cards
11—Gambit
12—Gambit

10 A.M.
2—Mon Ami; Giant
4—Merv Griffin
5—High Rollers
6—Mon Ami; Giant
7—Now You See It
8—Consumer Prepare
11—Calendar; News
12—Now You See It

10:30 A.M.
2—Mr. Dressup
4—Merv Griffin continued
5—Hollywood Squares
6—Mr. Dressup
7—Love of Life
8—Definition
11—News
12—Love of Life

11 A.M.
2—Sesame Street
4—Merv Griffin continued
5—Jackpot
6—Talkback
7—Young and the Restless
8—Jean Cannem
11—Get Smart
12—Young and the Restless

11:30 A.M.
2—Sesame Street continued
4—Big Showdown
5—Blank Check
6—Talkback continued
7—Search for Tomorrow
8—Jean Cannem continued
11—Mayberry RFD
12—Search for Tomorrow

12 NOON
2—Luncheon Date
4—Password
5—Celebrity Sweepstakes
6—News; Ida Clarkson
7—News
8—News; It's Your Move
11—Beverly Hillbillies
12—Mike Douglas

12:30 P.M.
2—Luncheon Date continued
4—Split Second
5—Days of Our Lives
6—Ida Clarkson
7—As the World Turns
8—Movie: Sentimental Journey (12:45)
11—I Dream of Jeannie
12—Mike Douglas continued

1 P.M.
2—Bob Switzer
4—All My Children
5—Days of Our Lives continued
6—Hogan's Heroes
7—Guiding Light
8—Movie continued
11—Movie: Thunder in the East
12—Mike Douglas continued

1:30 P.M.
2—Ed Allen
4—Let's Make a Deal
5—Doctors
6—FBI
7—Edge of Night
8—Movie continued
11—Movie continued
12—Match Game

2 P.M.
2—Bon Appetit
4—$10,000 Pyramid
5—Another World
6—FBI continued
7—Price Is Right
8—Movie continued
11—Movie continued
12—Price Is Right

2:30 P.M.
2—Edge of Night
4—One Life to Live
5—Another World continued
6—Edge of Night
7—Match Game
8—What's the Good Word?
11—Cartoons (2:45)
12—Dealer's Choice

3 P.M.
2—Juliette
4—General Hospital
5—Somerset
6—It's Your Move
7—Tattletales
8—He Knows, She Knows
11—Casper — cartoon
12—All About Faces

3:30 P.M.
2—Take 30
4—Blankety Blanks
5—Movie: Rally Round the Flag, Boys
6—Take 30
7—Dinah!
8—Another World
9—Waters of Washington
11—Flintstones
12—Diamond Head

4 P.M.
2—Family Court
4—Money Maze
5—Movie continued
6—Family Court
7—Dinah continued
8—Another World continued
9—Sesame Street
11—Mickey Mouse Club
12—Cartoons

4:30 P.M.
2—Forest Rangers
4—Bonanza
5—Movie continued
6—Forest Rangers
7—Dinah continued
8—Brady Bunch
9—Sesame Street continued
11—Munsters
12—Merv Griffin (4:50)

5 P.M.
2—Mr. Dressup
4—Bonanza continued
5—Movie continued
6—Flying Nun
7—News
8—Ironside
9—Mister Rogers
11—Leave It To Beaver
12—Merv Griffin continued

5:30 P.M.
2—Partridge Family
4—News
5—News
6—News
7—News
8—Ironside continued
9—Electric Company
11—Bewitched
12—Griffin continued

ALL TIMES ARE LOCAL

CHANNELS RESERVE RIGHT TO MAKE LAST MINUTE CHANGES

EVENING PROGRAMS

6 P.M.
2—Kiahanie
4—News
5—News
6—News
7—CBS News
8—News
9—Teaching Children to Read
11—That Girl
12—Griffin; News

6:30 P.M.
2—Hourglass
4—News
5—News
6—News
7—Mike Douglas
8—News
9—Design—Telecourse
11—Love, American Style
12—CBS News

7 P.M.
2—Hourglass continued
4—To Tell the Truth
5—Truth or Consequences
6—Gunsmoke
7—Mike Douglas continued
8—Jacques Cousteau
9—Book Beat
11—FBI
10—Soccer World
12—Kojak

7:30 P.M.
2—Reach for the Top
4—Last of the Wild
5—Hollywood Squares
6—Gunsmoke continued
7—Mike Douglas continued
8—Cousteau continued
9—Documentary
10—Natural Gardening
11—FBI continued
12—Kojak continued

8 P.M.
2—Mary Tyler Moore
4—Jacques Cousteau
5—Joe Garagiola, Baseball (8:15)
6—Mary Tyler Moore
7—Gunsmoke
8—Ian Tyson
9—Filmmaker's Festival
10—Natural Gardening
11—Ironside
12—New Candid Camera

8:30 P.M.
2—This is the Law
4—Cousteau continued
5—Baseball continued
6—This Is the Law
7—Gunsmoke
8—Medical Centre
9—Festival continued
10—From the Sidelines
11—Ironside continued
12—Let's Make a Deal

9 P.M.
2—Cannon
4—S.W.A.T.
5—Baseball continued
6—Cannon
7—Maude
8—Medical Centre continued
9—Vietnam Discussion — Special
10—Tempis Time
11—Movie: Strange Love of Martha Ivers
12—Maude

9:30 P.M.
2—Cannon continued
4—S.W.A.T. continued
5—Baseball continued
6—Cannon continued
7—Rhoda
8—Pip and Whistle
9—Special continued
10—World Community '75
11—Movie continued
12—The Jeffersons

10 P.M.
2—V.I.P.
4—Caribe
5—Baseball continued
6—V.I.P.
7—Medical Center
8—Sweeney
9—Special continued
11—Movie continued
12—N.Y.P.D.

10:30 P.M.
2—Status of Children
4—Caribe continued
5—Movie continued
6—Status of Children
7—Medical Center continued
8—Sweeney continued
9—Lilias Yoga
11—Movie continued
12—Dan August

11 P.M.
2—News
4—News
5—News
6—News
7—News
8—News
11—Star Trek
12—Dan August continued

11:30 P.M.
2—News
4—Mystery Movie
5—Johnny Carson
6—News
7—$25,000 Pyramid
8—News
11—Star Trek continued
12—Movie: The Poppy is Also a Flower

12 MIDNIGHT
2—Movie: McHale's Navy
4—Movie continued
5—Carson continued
6—Movie: Big Hand for the Little Lady
7—Movie: Chalk Garden
8—Movie: Flying Tigers
12—Movie continued

12:30 P.M.
2—Movie continued
4—Movie continued
5—Tomorrow (1:00)
6—Movie: Magnificent Seven (2:00)
7—Movie: Mystery Submarine (1:20)
8—Movie: Shipwreck Island (2:05)
12—Movie continued

ALL TIMES ARE LOCAL

CHANNELS RESERVE RIGHT TO MAKE LAST MINUTE CHANGES

Movies

Sentimental Journey, on 8 at 12:45. When a famous actress dies, a small orphan girl tries to replace her in her husband's affections, in this 1946 drama starring John Payne and Maureen O'Hara.

Thunder in the East (xx), on 11 at 1. A contrived but entertaining 1952 adventure drama about a group of displaced persons caught up in the new found independence fever in India. Cast includes Alan Ladd, Deborah Kerr and Charles Boyer.

Rally 'Round the Flag Boys (xx), on 5 at 3:30. Paul Newman and Joanne Woodward star in this 1959 film adaptation of Max Schulman's funny novel about the citizens of a small suburban community and their reactions to an army missile base in their backyard. The characters which are hilarious in the book, appear somewhat ridiculous on the screen as both Newman and Woodward lack comedy timing.

The Strange Love of Martha Ivers, on 11 at 9. No rating available on this 1946 melodrama about passion, violence and murder in a small Midwest American town. No cast list available.

JOANNE WOODWARD
. . . on 6 at midnight

DAME EDITH EVANS
. . . on 7 at midnight

The Next Scream You Hear, on 4 at 11:30. Christopher George plays a young executive accused of murdering his wife, in this made-for-television mystery drama.

The Poppy Is Also a Flower (xxxx), on 12 at 11:30. An offbeat 1966 crime-drama first shown on television as a special on the United Nations. It's a dope-smuggling tale highlighted by a cameo cast of all-stars, and starring Trevor Howard and E. G. Marshall as agents assigned to follow the illegal operation from its origin in the poppy fields to its sale in the streets.

McHale's Navy Joins the Air Force (xx), on 2 at midnight. Ensign Parker (Tim Conway) is mistaken for an air force pilot in this 1965 sequel to the popular McHale's Navy comedy series.

A Big Hand for a Little Lady (xxx), on 6 at midnight. A clever, well-played 1966 western tale about an unusual poker game. The plot finds Henry Fonda and his wife Joanne Woodward arriving in Laredo during an annual big-stakes poker game, and before you can shuffle a deck, Fonda is in the game, losing his homestead money, and has a heart attack. Wife Joanne takes over and there's a surprise ending, so don't miss it.

The Chalk Garden (xxxx), on 7 at midnight. A tender, beautifully acted 1964 British-made film version of the play about a governess who tries to provide the love her charge — a disturbed 16-year-old girl — so desperately needs. Superior drama for the discriminating with a fine cast that includes Deborah Kerr, Hayley Mills and Dame Edith Evans.

Flying Tigers (xxx), on 8 at midnight. John Wayne and John Carroll star in this excellent 1942 adventure based on the exploits of the American volunteer fliers who helped defend the Chinese against Japan.

Mystery Submarine (xx), on 7 at 1:20. Predictable 1951 action drama about a Nazi submarine which didn't surrender at the end of the Second World War, but headed towards South America with a kidnapped scientist aboard. MacDonald Carey and Marta Toren star.

The Magnificent Seven (xxxx), on 6 at 2. An entertaining 1960 western drama based on the marvelous Japanese film, The Seven Samurai, about a band of hired gunfighters who are enlisted to protect a small village from a group of thieving bandits. A great he-man cast includes Yul Brynner, Eli Wallach, Steve McQueen, James Coburn and Charles Bronson.

Shipwreck Island, on 8 at 2:05. No rating available on this 1961 Spanish-made children's adventure about 14 boys shipwrecked on a desert island.

Key to Ratings:
Excellent xxxx
Good xxx
Fair xx
Poor x

Today's Highlights

Merv Griffin, on 12 at 4:50. Singer Wayne Newton guest hosts for Merv tonight and welcomes among his guests singer Teresa Brewer, comic Robert Klein, impressionist Fred Travalena and actress Linda Redfern. (90 mins.)

Mike Douglas, on 12 at noon and 7 at 6:30. Pop music sets the theme for tonight's show as Mike and his co-hosts Gladys Knight and the Pips welcome Blood, Sweat and Tears, singer Caterina Valente, comic Robert Klein and Ted Mack, former host of Amateur Hour. (90 mins.)

Teaching Children to Read, on 9 at 6. A 12-part PBS telecourse featuring personalized approaches to reading instruction. Tonight: an examination of reading as a natural part of language development. (30 mins.)

Design Telecourse, on 9 at 6:30. A 10-part non-credit telecourse showing the fundamental elements and principles of fashion design. (30 mins.)

Jacques Cousteau, on 8 at 7 and 4 at 8. A repeat of the documentary, Beneath the Frozen World, as Captain Cousteau and his crew challenge the Antarctic Ocean. Entering the ice shelf six feet thick, the divers explore the "catacombs" — ice that has been intricately sculptured by the freezing currents, and inhabited by the hardy Wendell seals. Cousteau also films marine life at depths of 800 feet. (60 mins.)

Fourth National Young Filmmakers' Festival, on 9 at 8. Prize-winning films from filmmakers aged 6 to 18 chosen from approximately 3000 entries in local festivals held by public TV stations throughout the United States. (60 mins.)

End of the Ho Chi Minh Trail, on 9 at 9. Two foreign newsmen, Julian Pettifer, a BBC correspondent; and Olivier Todd, a French journalist join host Jim Lehrer to reflect on the Vietnam War and their experiences while reporting there. The program includes footage of the war; excerpts from a Swedish documentary on life in Hanoi; and scenes of the 1968 Tet offensive. (90 mins.)

V.I.P., on 2 and 6 at 10. Host Lorraine Thomson talks with Martha Mitchell, estranged wife of the former U.S. Attorney General. (30 mins.)

Johnny Carson Show, on 5 at 11:30. Singer-actor John Davidson hosts for Johnny tonight and welcomes among his guests actress-dancer-singer Carol Lawrence. (90 mins.)

Cousteau Films Antarctic World

Cousteau divers explore previously inaccessible sites beneath the Antarctic ice pack in The Undersea World of Jacques Cousteau: Beneath The Frozen World airing Monday, June 9, 7:00-8:00 p.m. on the CTV Television Network.

Beneath this frozen continent divers share a kindred danger with hundreds of thousands of other warm-blooded creatures who must surface in order to breathe. Sei whales, killer whales, elephant seals, leopard seals and crabeater seals are constantly threatened by the danger of entrapment under the ice. The divers use sledges to haul their equipment across ice shelves to seal holes which they enlarge in order to enter the frigid water. Wearing cold-resistant Unisuits and utilizing self-contained underwater lights and homing transeivers, the men are able to find their way to small escape holes at the surface.

The scene stealer is undoubtedly the Weddell seal. Capable of diving for over one hour and reaching depths of 1800 feet, this deep sea actor can match or even outperform the sperm whale.

The semi-transparent ice fish, with "antifreeze protein" instead of red blood cells or hemoglobin is photographed for the first time in the icy cave-like catacombs which team with corals, sponges, marine worms, sea spiders, crabs and even octopi.

Krill, a tiny, red planktonic shrimp upon which most of the food chains of the Antarctic Ocean are based, are studied and photographed. In future, the earth's population may well be fed from the yield of giant "plankton farms."

Jacques Cousteau remarks, "There are things which nobody has seen before!" as he delights at the abundance of unspoiled life thriving beneath the ice of the frozen continent.

"Beneath The Frozen World" was written and produced by Andy White, with narration by Rod Serling. The Undersea World Of Jacques Cousteau is produced by Metromedia Producers Corporation and Le Renquins Associates. Executive producers are Jacques Cousteau and Marshall Flaum.

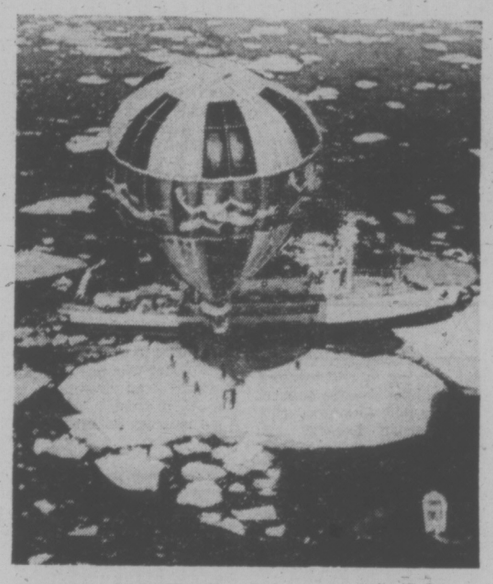

JACQUES COUSTEAU and the crew of the Calypso sail into the waters of the Antarctic to film below the ice, in Beneath the Frozen World, to be seen on Monday at 7 p.m. on Channel 8 and 8 p.m. on Channel 4.

see & think Program

Part IV—Picture Quiz; 5 Points

President . . ? . . said France marked V-E Day for the last time. He has asked Common Market nations to set aside a date to mark the birth of the European Community instead.

How Do You Rate?

91 to 100 points—Top Score!
81 to 90 points—Excellent
71 to 80 points—Good.
61 to 70 points—Fair
60 or Under?—H'mm!

Family Discussion Question

What do you think of Ontario's move to attach organ donor forms to drivers' licences?

YOUR NEWS QUIZ

Part I—National and International

Give yourself 10 points for each correct answer.

(Answers on Page 9)

1 Canada has agreed to lend $500 million over the next 2½ years to . . ? . . to purchase goods and heavy equipment.
a-the United States
b-the Soviet Union
c-Cuba

2 The loan is the largest loan commitment ever made by the . . ? . . . a Crown Corporation that lends money at low interest rates to foreign buyers in return for commitments to purchase Canadian goods.

3 About 5,000 Quebec workers walked off their jobs to protest proposed provincial legislation arising from an inquiry headed by Judge . . ? . . which found widespread corruption in the construction industry.
a-Barney Danson
b-Robert Nixon
c-Robert Cliche

4 A full-scale summit conference of the North Atlantic Treaty Organization is scheduled later this month at alliance headquarters in (CHOOSE ONE: Geneva, Switzerland; Brussels, Belgium.)

5 A U.S. apology was demanded and a letter of regret was received for use of bases in (CHOOSE ONE: Thailand, Japan) during armed recovery of the ship Mayaguez from Cambodia.

Part II—Words in the News

Take 4 points for each word that you can match with its correct meaning.

1 ___ frugal	a-part broken off
2 ___ fragile	b-thrifty, saving
3 ___ fragment	c-sweet or agreeable scent
4 ___ fragrance	d-highly ornate, showy
5 ___ flamboyant	e-breakable, easily damaged

Part III—Names in the News

Take 5 points for names that you can correctly match with the clues.

1 ___ Frank Sinatra	a-Premier, Quebec
2 ___ Jacques Dugas	b-Justice, Quebec Superior Court
3 ___ Robert Bourassa	c-Goalie, Montreal Canadiens
4 ___ Jean Drapeau	d-Mayor, Montreal
5 ___ Ken Dryden	e-U.S. popular music singer

Humanism Series Back on Cable 10

We all have problems; In Russia, Japan, Australia, Canada or any community in the world. We also share common downfalls, aspirations and disasters. As inhabitants of the planet earth we should learn more about our overall community and we can through World Community '75, produced by the Victoria branch of World Federalists of Canada.

The TV series is designed to explore major world problems and first-steps to their solution. The resource persons involved are drawn from the United Nations organization, from government and the universities, the Unitarian Service Committee and the World Federalists.

The series returns to Cable Ten Monday June 9 at 9:30 p.m. with moderator, Boyce Gaddes, President of the Victoria Branch of World Federalists of Canada.

PEEP SHOW—A NEW DRAMA SERIES

By JAMES NELSON

TORONTO (CP) — When television viewers catch a new CBC series called Peep Show next fall, they will see the product of personal initiatives and enterprise rarely found in the nationally-owned network corporation.

They will see at least 11 half-hour dramas, most of them comedies, all written and directed by Canadians new to the field of television.

"No two shows are alike," said executive producer George Bloomfield. "There may not even be any resemblance among them, but there is something poignant about the stories they tell.

"Most of them are comedies — some black comedy, some reviews, some slapstick — but there is one heavy drama, one drama-documentary, and the like."

Peep Show is one of the results of the emphasis being given by CBC-TV to develop new acting, writing and directing talent under John Hirsch, head of the drama department. Last winter's shows on the Sunday night Performance series were a sampling of the new artistic freedom in the corporation.

Bloomfield was producer-director of the popular CBC series Festival in the late 1960s and, after working primarily in live theatre and films as a director, he has returned to the corporation to implement some of Hirsch's ideas.

They are to bring onto TV screens a lot of the talent that has been working in Canadian films and theatre without much chance to work in electronic entertainment. Hirsch also wants more TV drama to reflect Canadian interests and situations.

Bloomfiild started almost a year ago by inviting stage and film directors across the country to work experimentally and learn television techniques in CBC studios here.

From more than a score he has selected eight — and will choose three more — to direct half-hour shows specially written and tailored for the Peep Show series. Two, directed by Stephen Katz of Vancouver Playhouse and Paul Thompson of Theatre Passe Muraille, have been taped and the others will be shot during the summer and fall.

TUESDAY, JUNE 10

8 A.M.
4—A.M. America
5—Today
6—Canada A.M.
7—Cartoons
8—Canada A.M.
11—Porky Pig
12—Frisky Frolics

8:30 A.M.
4—A.M. America
5—Today
6—Daybreak
7—Captain Kangaroo
8—Romper Room
11—New Zoo Revue
12—Frisky Frolics

9 A.M.
4—News
5—Seattle Today
6—Party Game
7—News
8—Kareen's Yoga
11—Joker's Wild
12—Joker's Wild

9:30 A.M.
2—Mr. Piper
4—Not for Women Only
5—Seattle Today
6—Pay Cards
7—News
8—Pay Cards
11—Gambit
12—Gambit

10 A.M.
2—Mon Ami, Giant
4—Merv Griffin
5—High Rollers
6—Mon Ami, Giant
7—Now You See It
8—Consumer Prepare
11—Calendar; News
12—Now You See It

10:30 A.M.
2—Mr. Dressup
4—Merv Griffin continued
5—Hollywood Squares
6—Mr. Dressup
7—Love of Life
8—Definition
11—News
12—Love of Life

11 A.M.
2—Sesame Street
4—Merv Griffin continued
5—Jackpot
6—Talk Back
7—Young and the Restless
8—Jean Cannem
11—Get Smart
12—Young and the Restless

11:30 A.M.
2—Sesame Street continued
4—Big Showdown
5—Blank Check
7—Search for Tomorrow
6—Talk Back continued
8—Cannem continued
11—Mayberry RFD
12—Search for Tomorrow

12 NOON
2—Luncheon Date
4—Password
5—Celebrity Sweepstakes
6—News; Ida Clarkson
7—News
8—News; It's Your Move
11—Beverly Hillbillies
12—Mike Douglas

12:30 P.M.
2—Luncheon Date continued
4—Split Second
5—Days of Our Lives
6—Ida Clarkson
7—As the World Turns
8—Movie: Timberjack (12:45)
11—I Dream of Jeannie
12—Mike Douglas continued

1 P.M.
2—Bob Switzer
4—All My Children
5—Days of Our Lives continued
6—Hogan's Heroes
7—Guiding Light
8—Movie continued
11—Movie: Too Late Blues
12—Mike Douglas continued

1:30 P.M.
2—Ed Allen
4—Let's Make a Deal
5—Doctors
6—FBI
7—Edge of Night
8—Movie continued
11—Movie continued
12—Match Game

2 P.M.
2—Coronation Street
4—$10,000 Pyramid
5—Another World
6—FBI continued
7—Price Is Right
8—Movie continued
11—Movie continued
12—Price Is Right

2:30 P.M.
2—Edge of Night
4—One Life to Live
5—Another World continued
6—Edge of Night
7—Match Game
8—What's the Good Word?
11—Cartoons (2:45)
12—Dealer's Choice

3 P.M.
2—Juliette
4—General Hospital
5—Somerset
6—It's Your Move
7—Tattletales
8—He Knows, She Knows
9—Multi-Cultural Arts
11—Casper — cartoon
12—All About Faces

3:30 P.M.
2—Take 30
4—Blankety Blanks
5—Movie: Duel in the Jungle
6—Take 30
7—Dinah!
8—Another World
9—Lilias Yoga
11—Flintstones
12—Diamond Head

4 P.M.
2—Family Court
4—Money Maze
5—Movie continued
6—Family Court
7—Dinah continued
8—Another World continued
9—Sesame Street
11—Mickey Mouse Club
12—Fonorama

4:30 P.M.
2—Forest Rangers
4—Bonanza
5—Movie continued
6—Forest Rangers
7—Dinah continued
8—Brady Bunch
9—Sesame Street continued
11—Munsters
12—Merv Griffin (4:50)

5 P.M.
2—Speaking Out
4—Bonanza continued
5—Movie continued
6—Flying Nun
7—News
8—Ironside
9—Mister Rogers
11—Leave It to Beaver
12—Merv Griffin

5:30 P.M.
2—Partridge Family
4—News
5—News
6—News
7—News
8—Ironside continued
9—Electric Company
11—Bewitched
12—Griffin continued

ALL TIMES ARE LOCAL

CHANNELS RESERVE RIGHT TO MAKE LAST MINUTE CHANGES

EVENING PROGRAMS

6 P.M.
2—Sun Spots
4—News
5—News
6—News
7—News
8—News
9—Zoom
11—That Girl
12—Griffin; News

6:30 P.M.
2—Hourglass
4—News
5—News
6—News
7—Mike Douglas
8—News
9—Design—Telecourse
11—Love, American Style
12—CBS News

7 P.M.
2—Hourglass continued
4—To Tell the Truth
5—Truth or Consequences
6—Hawaii Five-O
7—Mike Douglas continued
8—Cher
9—Lilias Yoga
10—A Show of Hands
11—FBI
12—Movie: Main Attraction

7:30 P.M.
2—Rainbow Country
4—Exploration Northwest
5—Name That Tune
6—Five-O continued
7—Mike Douglas continued
8—Cher continued
9—Assignment America
10—Music Victoria
11—FBI continued
12—Movie continued

8 P.M.
2—Happy Days
4—Happy Days
5—Adam 12
6—Happy Days
7—Good Times
8—Excuse My French
9—The Way It Was
10—German Diary
11—Ironside
12—Movie continued

8:30 P.M.
2—Police Story
4—Movie: Heat Wave
5—Movie: Strange and Deadly Occurance
6—Police Story
7—M-A-S-H
8—Marcus Welby
9—Nova
10—Scuttlebut
11—Ironside conilnued
12—Movie continued

9 P.M.
2—Police Story continued
4—Movie continued
5—Movie continued
6—Police Story continued
7—Hawaii Five-O
8—Welby continued
9—Nova continued
10—Outlook
11—Movie: The Outriders
12—Hawaii Five-O

9:30 P.M.
2—On the Road
4—Movie continued
5—Movie continued
6—On the Road
7—Five-O continued
8—Headline Hunters
9—Music of the People
10—Outlook continued
11—Movie continued
12—Five-O continued

10 P.M.
2—Look Who's Here
4—Marcus Welby
5—Police Story
6—Look who's Here
7—Billy Graham
8—Music Special
9—Interface
11—Movie continued
12—Love Thy Neighbor

10:30 P.M.
2—Saskatchewan Election Preview
4—Welby continued
5—Police Story continued
6—Saskatchewan Election Preview
7—Billy Graham continued
8—Special continued
9—Documentary Special
11—Movie continued
12—Mannix

11 P.M.
2—News
4—News
5—News
6—News
7—News
8—News
11—Star Trek
12—Mannix continued

11:30 P.M.
2—News
4—Mystery Movie
5—Johnny Carson
6—News
7—$25,000 Pyramid
8—News
9—Interface
11—Star Trek continued
12—Movie: Vatican Affair

12 MIDNIGHT
2—Movie: Second Best Secret Agent
4—Movie: Continued
5—Carson continued
6—Movie: Revenge!
7—Movie: Wild Seed
8—Movie: Ride the Man Down
12—Movie continued

12:30 P.M.
2—Movie continued
4—Movie continued
5—Tomorrow (1:00)
6—Movie: Guns of the Magnificent Seven (1:30)
7—Movie: If I Were King (1:55)
8—Movie: Dragoon Wells Massacre (1:55)
12—Movie continued

ALL TIMES ARE LOCAL

CHANNELS RESERVE RIGHT TO MAKE LAST MINUTE CHANGES

Movies

Timberjack (x), on 8 at 12:45. Routine 1955 outdoor adventure starring Sterling Hayden and Vera Ralston.

Too Late Blues (xx), on 11 at 1. Bobby Darin gives a good performance in an otherwise glum and unpleasant 1961 drama about an egocentric jazz musician who jeopardizes his career and self-respect. Stella Stevens co-stars.

Dual in the Jungle (x), on 5 at 3:30. A silly 1954 jungle adventure that has a bunch of good actors (Dana Andrews, Jeanne Crain and David Farrar) standing around looking silly. The plot, if you care, is about an insurance investigator looking in to the supposed death of the head of a diamond mining business.

The Main Attraction (xx), on 12 at 7. Pat Boone tries to alter his clean-cut image in this somewhat corny 1962 backstage circus melodrama, as he plays a cynical drifter who joins a small-time traveling show. Supporting cast includes actress-turned award-winning director Mai Zetterling.

Heat Wave (xx), on 4 at 8:30. A slightly above average 1974 made-for-TV drama that follows the struggle of a young man and his pregnant wife to escape a sweltering heat wave. A good cast (Ben Murphy, Bonnie Bedelia and Lew Ayres) helps sustain the plot.

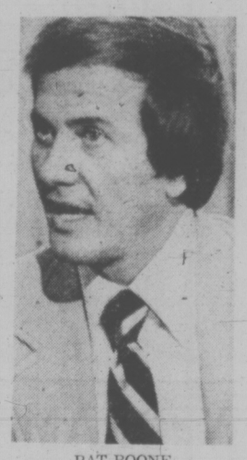

PAT BOONE
. . . on 12 at 7 p.m.

The Strange and Deadly Occurance, on 5 at 8:30. No rating available on this 1974 made-for-television melodrama about a family being terrorized by a mysterious force in their newly purchased country home, starring Robert Stack and Vera Miles.

The Outriders (xx), on 11 at 9. Joel McCrea, Arlene Dahl and Barry Sullivan star in this routine 1950 western set during the Civil War about three escaped Confederate soldiers who join a band of outlaws.

In the Steps of a Dead Man, on 4 at 11:30. No rating available on this made-for-television mystery about a war deserter who takes advantage of a dead GI's grieving family by posing as his friend. Cast includes Skye Aubrey and John Nolan.

The Vatican Affair (x), on 12 at 11:30. A low-budget 1970 European-made crime-drama about a blind man with an obsessive interest in the Vatican's collection of jewels, who sets up a team to steal them. Cast includes Walter Pidgeon and Ira Furstenberg.

The Second Best Secret Agent in the Whole Wide World (x), on 2 at midnight. A poor attempt at out-Bonding 007 about a British secret agent who tries harder because he's number two. Second rate stuff with a European cast.

Revenge! (xx), on 6 at midnight. Shelley Winters portrays a deranged mother plotting to kill the man she thinks seduced her daughter in this 1971 Gothic thriller. Supporting cast includes Stuart Whitman and Bradford Djllman.

SHELLEY WINTERS
. . . on 6 at midnight

Wild Seed (xx), on 7 at midnight. A slow-moving but interesting 1965 drama about a young drifter who befriends a teen-age girl running away from her foster parents, and joins her in a search for her real father. Michael Parks and Celia Kaye star.

Ride the Man Down (xxx), on 8 at midnight. A fast-paced, well-acted 1952 western drama about a ranch foreman fighting to hold together his late boss's cattle empire, starring Rod Cameron, Ella Rains, Brian Donlevy and Forrest Tucker.

Guns of the Magnificent Seven (xx), on 6 at 1:30. A 1969 western, third sequel to the original Magnificent Seven, with George Kennedy the only surviving member of the cast. The action and gunplay are just as fast but the plot has become routine.

If I Were King (xxx), on 7 at 1:55. Ronald Coleman plays the swashbuckling, romantic Francois Villon in this non-musical 1938 costume drama, loaded with action and historical spectacle. Good supporting cast with Basil Rathbone and Frances Dee.

Dragoon Wells Massacre (xx), on 8 at 1:55. A 1957 telling of the perennial western theme of getting a wagon train through dangerous Indian country, starring Barry Sullivan, Dennis O'Keefe and Mona Freeman.

Key to Ratings:
Excellent xxxx
Good xxx
Fair xx
Poor x

Today's Highlights

Dinah Shore Show, on 7 at 3:20. Guests on Dinah's show today include Peggy Lee, actor Barry Newman (Petrocelli), actress Hermione Baddeley and country singer Mel Tillis. (90 mins.)

ROBERT CULP
. . . on 2 and 6 at 8:30

Merv Griffin Show, on 12 at 4:50. Guest host Helen Reddy fills in for Merv on today's show and welcomes among her guests actor Henry Fonda, singer Eydie Gorme and actress Brenda Vaccaro. (90 mins.)

Mike Douglas Show, on 12 at noon and 7 at 6:30. Mike and this week's co-hosts Gladys Knight and the Pips welcome folksinger-filmmaker Judy Collins and baseball catcher Johnny Bench to today's show. (90 mins.)

Police Story, on 2 and 6 at 8:30 and 5 at 10. Conclusion of a two-part drama set in Chinatown about detectives trying to prevent a gang war. Cast includes Robert Culp. (60 mins.)

Nova, on 9 at 8:30. Strange Sleep — a dramatization of the discovery of anesthesia in the 19th century. (60 mins.)

Billy Graham, on 7 at 10. Second in a series of three crusades to be telecast this week. Dr. Graham's topic tonight: What You Cannot Do Without. (60 mins.)

Salute to Sir Lew — The Master Showman, on 8 at 10. A variety show tribute to British impresário Sir Lew Grade, featuring a brief biography of the man and musical contributions by Julie Andrews, Tom Jones, Peter Sellers and John Lennon. (60 mins.)

Saskatchewan Pre-Election Special, on 2 and 6 at 10:30. A report on the political climate in Saskatchewan on the eve of the provincial elections. (30 mins.)

Building of Gund Hall, on 9 at 10:30. A whimsical look at the construction problems involved in the building of Gund Hall, Harvard's Graduate School of Design. (30 mins.)

Tuesday at 10 p.m. on Channel 8

Julie and Tom, Peter and John Salute Sir Lew

Julie Andrews, Tom Jones, Peter Sellers, John Lennon, Dave Allen and The Second Generation Dancers entertain in a festive tribute to Sir Lew Grade, chairman and chief executive of the Associated Television Corporation and an outstanding figure in British showbusiness. Salute to Sir Lew — The Master Showman by the New York Chapter of the National Academy of Television Arts and Sciences telecasts Tuesday, June 10, 10:00-11:00 p.m. on CTV.

Sir Lew Grade has been a formidable catalyst in creating an international market for television products and a pioneer programmer responsible for such remarkable dramatic productions as The Merchant of Venice, Long Day's Journey Into Night, and Anthony and Cleopatra. Sir Lew and ATV have won the Queen's Award to Industry three times for their outstanding record in the field of exports, and Sir Lew has received many other awards and honors, the highest of which is his knighthood.

Admiral of the Fleet, Earl Mountbatten of Burma will be a special guest at this memorable tribute as well as many of the stars Sir Lew has persuaded to contribute to the television medium.

As the evening's final highlight, Jules Power, president of the National Academy of Television Arts and Sciences, will introduce the guest of honor. Sir Lew will say a few words, perform a short dance in memory of his initiation into show business as The World's Champion Charleston Dancer, and accept the award.

Gunsmoke—A Legacy Of Quality and Honor

By LAWRENCE LAURENT

Gunsmoke has won a roomful of awards, had consistently good ratings and is undoubtedly the finest western anthology series that television has ever provided. It has, of course, been cancelled.

The death notice was handed out last month, when CBS-TV announced its fall schedule. In the Monday night time slot where Gunsmoke has been since 1967 are two women-oriented situation comedies — Rhoda and Phyllis.

This ends a 20-year run for Gunsmoke and only Ed Sullivan lasted longer in prime time.

The history of this series includes 636 episodes reaching back to Sept. 10, 1955. There are 233 half-hour episodes, 403 one-hour episodes and a total of 517 hours. The episodes were 30 minutes long for the first six years and have been an hour for the past 14 years.

All of which means that in re-runs Gunsmoke may still be around when the youngsters who saw the originals have qualified for old-age benefits.

One big reason for the long run is that Gunsmoke broke all the traditional rules for westerns.

Executive producer John Mantley in an article last autumn for the annual Variety wrote: "Marshal Dillon made mistakes (he once hanged the wrong man!); was occasionally outdrawn by the bad guy; agonized now and then over the necessary brutality of his profession; and, where his predecessors had kissed only their horses, he was having a wing-ding of a sexual relationship with one of the girls in the Long Branch."

Mantley added: "He actually shot the bad guys from cover, without any warning whatsoever! There was a marvellous half-hour show, for instance, when 10 hardcases were approaching a barn in which Dillon narrowed his eyes and said tersely, 'You start on the left, Chester, and I'll start on the right.'

"'Why, Mr. Dillon,' said Chester, 'aren't we going to give them any warning?'

"'All we're going to give them,' growled Dillon, 'is lead!' And that is precisely what they did.

Viewers, Mantley recalls, objected to Miss Kitty's being available to any cowpoke. She was made the owner of the saloon, with an income that enabled her to confine her affections to the marshal alone. Amanda Blake, who played Kitty Russell for 19 years, left the show last season and was not replaced. She said she had grown tired of commuting to Studio City, Calif., from her home in Phoenix, Ariz., and besides, she said she had other activities she wanted to pursue.

Gunsmoke had lost others earlier. Dennis Weaver, who played the limping Chester Goode, left after eight seasons. Burt Reynolds, who played a part-Indian blacksmith named Quint Asper, stayed with the show for only two seasons. Glenn Strange, who played Sam the bartender, died and was never replaced.

Open heart surgery had caused Milburn Stone to miss part of the 1971 season in his role as Doc Adams. Pat Hingle joined the show as Dr. John Chapman, finished the season and departed.

Not all the deaths occurred in gunfights. A notable list of programs that were scheduled opposite Gunsmoke came and went. During the past seven years, the programs were: The Red Skelton Show, Laugh In, The Young Lawyers, The Newlywed Game, My World and Welcome to It, The Music Scene, It Takes a Thief, I Dream of Jeannie, The Avengers, The Monkees, The Man from UNCLE, A Cowboy in Africa, Nanny and the Professor, Lotsa Luck, Diana Rigg Show, and The Lions Are Free.

But CBS-TV executives said the audience got old, and the current game being played by networks is for the audience between the years of 18 and 49, preferably women.

That and the new public-relations ploy called "family viewing hours" of 7 to 9 p.m., meant a death notice for Gunsmoke.

The cast wasn't exactly in tears at the notice. All of them like the show and actually enjoyed working together. But all the troup had long ago become independently rich, and none of them will have to worry about money.

But it went out the same way it came in; with high quality, honesty and uncommon honor.

Washington Post

Here are the Answers for your News Quiz

PART I: 1-b; 2-Export Development Corporation; 3-c; 4-Brussels, Belgium; 5-Thailand.
PART II: 1-b; 2-e; 3-a; 4-c; 5-d.
PART III: 1-e; 2-b; 3-a; 4-d; 5-c.
PICTURE QUIZ: Valery Giscard d'Estaing.

TV SERVICE GUIDE

Sears
TV Repairs
595-9111 For Free Pick Up and Delivery
Charge It on Your Simpsons-Sears All Purpose Account

TELEVISION SERVICE CENTRE
1014 Cook Street at Fort
383-6083
Same Day Service in Our Shop or in Your Home
RENTALS AND SALES

Kents TV
Specializing in
• ELECTROHOME
• ZENITH • HITACHI
• SALES • SERVICE
• RENTALS
742 Fort St. 383-7104

Electrohome
CUSTOMER SERVICE
Ask about our extended warranty plan
385-3384 2533 Government

"Color TV Specialists"
RCA
CUSTOMER SERVICE
• Enquire about Our Factory Service Contracts
827 Devonshire Rd.
382-8141

VICTORIA TV SALES AND SERVICE
Bill Duchman Jr. announces a second Zenith location at Peacy's Hardware in the Esquimalt Plaza. For low cost sales and service, call us today at
960 Lodge St. or PHONE 382-5009

Fast, Expert TV and Stereo Service
We Sell the Best in Color
REASONABLE RATES
PHILIPS Modular 4
ATLAS
STEREO & TV
763 FORT STREET 385-2712
Sales Backed by Service

For Fast, Courteous Service on
• Magnavox • Admiral • Emerson
COLOR TV * STEREO * B/W TV
Evenings and Saturdays too. Loaners too. Special courtesy Discount to OAPs. Big Selection of used and reconditioned Black and White or Color Televisions
Phone anytime
388-6264
THE TRADERS
715 Finlayson

For Fast, Reliable Color TV Service
Call
CITY CENTRE TV
University Heights Centre
Open Daily 10 a.m.-10 p.m.
477-6971

EATON'S
Television and Appliance Repair
Dial 382-7141
Ask for Appliance Repairs

WEDNESDAY, JUNE 11

6 A.M.
4—A.M. America
5—Today
6—Canada A.M.
7—Cartoons
8—Canada A.M.
11—Porky Pig
12—Frisky Frolics

8:30 A.M.
4—A.M. America
5—Today
6—Daybreak
7—Captain Kangaroo
8—Romper Room
11—New Zoo Revue
12—Frisky Frolics

9 A.M.
4—News
5—Seattle Today
6—Party Game
7—News
8—Kareen's Yoga
11—Joker's Wild
12—Joker's Wild

9:30 A.M.
2—Summer schools
4—Not for Women Only
5—Seattle Today
6—Pay Cards
7—News
8—Pay Cards
11—Gambit
12—Gambit

10 A.M.
2—Mon Ami; Giant
4—Merv Griffin
5—High Rollers
6—Mon Ami; Giant
7—Now You See It
8—Consumer Prepare
11—Calendar; News
12—Now You See It

10:30 A.M.
2—Mr. Dressup
4—Merv Griffin continued
5—Hollywood Squares
6—Mr. Dressup
7—Love of Life
8—Definition
11—News
12—Love of Life

11 A.M.
2—Sesame Street
4—Merv Griffin continued
5—Jackpot
6—Talk Back
7—Young and the Restless
8—Jean Cannem
11—Get Smart
12—Young and the Restless

11:30 A.M.
2—Sesame Street continued
4—Big Showdown
5—Blank Check
6—Talk Back continued
7—Search for Tomorrow
8—Cannem continued
11—Mayberry RFD
12—Search for Tomorrow

12 NOON
2—Luncheon Date
4—Password
5—Celebrity Sweepstakes
6—News; Ida Clarkson
7—News
8—News; It's Your Move
11—Beverly Hillbillies
12—Mike Douglas

12:30 P.M.
2—Luncheon Date continued
4—Split Second
5—Days of Our Lives
6—Ida Clarkson
7—As the World Turns
8—Movie: You were Meant for Me (12:45)
11—I Dream of Jeannie
12—Mike Douglas continued

1 P.M.
2—Bob Switzer
4—All My Children
5—Days of Our Lives continued
6—Hogan's Heroes
7—Guiding Light
8—Movie continued
11—Movie: High Hell
12—Mike Douglas continued

1:30 P.M.
2—Ed Allen
4—Let's Make a Deal
5—Doctors
6—FBI
7—Edge of Night
8—Movie continued
11—Movie continued
12—Match Game

2 P.M.
2—Coronation Street
4—$10,000 Pyramid
5—Another World
6—FBI continued
7—Price is Right
8—Movie continued
11—Movie continued
12—Price is Right

2:30 P.M.
2—Edge of Night
4—One Life to Live
5—Another World continued
6—Edge of Night
7—Match Game
8—What's the Good Word
11—Movie continued; Cartoons
12—Dealer's Choice

3 P.M.
2—Juliette
4—General Hospital
5—Somerset
6—It's Your Move
7—Tattletales
8—He Knows, She Knows
11—Caspar — cartoon
12—All About Faces

3:30 P.M.
2—Take 30
4—Blankety Blanks
5—Movie: She's Working Her Way Through College
6—Take 30
7—Dinah!
8—Another World
11—Flintstones
12—Diamond Head

4 P.M.
2—Family Court
4—Money Maze
5—Movie continued
6—Family Court
7—Dinah continued
8—Another World continued
9—Sesame Street
11—Mickey Mouse Club
12—Funorama

4:30 P.M.
2—Forest Rangers
4—Bonanza
5—Movie continued
6—Forest Rangers
7—Dinah continued
8—Brady Bunch
9—Sesame Street continued
11—Munsters
12—Merv Griffin (4:50)

5 P.M.
2—Mr. Wizard
4—Bonanza
5—Movie continued
6—Flying Nun
7—News
8—Ironside
9—Mister Rogers
11—Leave It To Beaver
12—Merv Griffin continued

5:30 P.M.
2—Partridge Family
4—News
5—News
6—News
7—News
8—Ironside continued
9—Electric Company
11—Bewitched
12—Merv Griffin continued

ALL TIMES ARE LOCAL

CHANNELS RESERVE RIGHT TO MAKE LAST MINUTE CHANGES

EVENING PROGRAMS

6 P.M.
2—Bob Switzer
4—News
5—News
6—News
7—News
8—News
9—Teaching Children to Read
11—That Girl
12—Griffin; News

6:30 P.M.
2—Hourglass
4—News
5—News
6—News
7—Mike Douglas
8—News
9—Design Telecourse
11—Love, American Style
12—CBS News

7 P.M.
2—Hourglass continued
4—Seattle Sounders Soccer
5—Truth or Consequences
6—Little House on the Prairie
7—Mike Douglas continued
8—That's My Mama
9—Assignment America
10—Island Hobbyist
11—FBI
12—Magic Lantern

7:30 P.M.
2—Music Machine
4—Seattle Soccer
5—Treasure Hunt
6—Little House Continued
7—Mike Douglas continued
8—It's Up to You
9—Book Beat
10—The Sky Tonight
11—FBI continued
12—Hollywood Squares

8 P.M.
2—Music Special
4—That's My Mama
5—Little House on the Prairie
6—Music Special
7—Tony Orlando
8—National Geographic
9—Feeling Good
10—Britain on Parade
11—Ironside
12—Doctor in the House

8:30 P.M.
2—Special continued
4—Movie: It Couldn't Happen to a Nicer Guy
5—Little House continued
6—Secial continued
7—Orlando continued
8—Geographic continued
9—Music Special
10—It's Your Dime
11—Ironside continued
12—M-A-S-H

9 P.M.
2—Boating Test
4—Movie continued
5—Lucas Tanner
6—Boating Test
7—Cannon
8—Movie: Valley of the Gwangi
9—Opera Special
10—It's Your Dime
11—Movie: Flight to Tangier
12—Owen Marshall

9:30 P.M.
2—Boating Test continued
4—Movie continued
5—Lucas Tanner continued
6—Boating Test continued
7—Cannon continued
8—Movie continued
9—Special continued
10—It's Your Dime
11—Movie continued
12—Owen Marshall continued

10 P.M.
2—Arctic Four — Special
4—Baretta
5—Petrocelli
6—Arctic Four — Special
7—Billy Graham
8—Movie continued
9—Film Profile (10:10)
10—It's Your Dime
11—Movie continued
12—All In The Family

10:30 P.M
2—Special continued
4—Baretta continued
5—Petrocelli continued
6—Special continued
7—Billy Graham continued
8—Movie continued
9—Lilias Yoga
11—Movie continued
12—Crimes of Passion

11 P.M.
2—News
4—News
5—News
6—News
7—News
8—News
11—Star Trek
12—Crimes continued

11:30 P.M.
2—News
4—Wide World Special
5—Johnny Carson
6—News
7—Best of Magazine — Special
8—News
11—Star Trek continued
12—Movie: Gold of the Seven Cities

12 MIDNIGHT
2—Movie: The Russians Are Coming
4—Special continued
5—Carson continued
6—Movie: Run Silent, Run Deep
7—Magazine continued
8—Laughing Anne
12—Movie continued

12:30 P.M.
2—Movie continued
4—Special continued
5—Tomorrow (1:00)
6—Movie: Rider in the Night (2:00)
7—Movie: If a Man Answers
8—Movie: Pursuit Across the Desert (1:55)
12—Movie continued

ALL TIMES ARE LOCAL

CHANNELS RESERVE RIGHT TO MAKE LAST MINUTE CHANGES

Movies

You Were Meant for Me (xxx), on 8 at 12:45. An entertaining 1948 musical about a girl who marries a bandleader she has known one day and then must learn to travel with and love him. Cast includes Jeanne Crain and Dan Dailey.

High Hell, on 11 at 1. No rating available on this 1958 outdoor drama filmed in the Canadian Rockies, and starring John Derek.

She's Working Her Way Through College (xx), on 5 at 3:30. The best thing about this 1952 musical-comedy about a burlesque queen who goes to college is Virginia Mayo's dancing. Steve Cochran and Gene Nelson co-star.

It Couldn't Happen to a Nicer Guy, on 4 at 8:30. No rating available on this 1974 made-for-television comedy about a real estate salesman who is raped at gunpoint by a beautiful woman, starring Paul Sorvino and Michael Learned (of the Waltons).

CLARK GABLE
. . . on 6 at midnight

MICHAEL LEARNED
. . . on 4 at 8:30 p.m.

The Valley of the Gwangi (x), on 8 at 9. A silly 1969 science-fiction western about a prehistoric world hidden in the Forbidden Valley of Mexico, circa 1912. Special effects galore, with James Franciscus and Richard Carlson.

Flight to Tangier, on 11 at 9. No rating available on this 1953 story about a search for two men who mysteriously disappear from an airplane in flight, starring Jack Palance and Joan Fontaine.

Gold of the Seven Saints, on 12 at 11:30. Clint Walker and Roger Moore star in this 1961 outdoor adventure about fur trappers pursued by bandits after their fortune in gold nuggets.

The Russians Are Coming, The Russians Are Coming (xxx), on 2 at midnight. Canadian director Norman Jewison did an excellent job with this entertaining 1966 cold-war spoof about a Soviet sub that runs aground off the shore of Nantucket in New England. A sharp script enhances the performances of Alan Arkin, Paul Ford, Carl Reiner, Theo Bikel and Eva Marie Saint. Recommended.

Run Silent, Run Deep (xxx), on 6 at midnight. Clark Gable and Burt Lancaster give fine performances in this submarine warfare and the bitter conflict between the sub commander and his lieutenant. Excellent photography adds to the suspense and Gable and Lancaster are realistic in their roles.

Laughing Anne, on 8 at midnight. No rating available on this 1954 English-made drama about a singer who goes to the South Seas with her lover, and then proceeds to fall in love with someone else. Cast includes Margaret Lockwood, Forrest Tucker and Wendel Corey.

If a Man Answers (xx), on 7 at 12:30. Sandra Dee and Bobby Darin were married to each other when they made this 1962 comedy about the marital problems of a swinging commercial photographer and his new wife.

Pursuit Across the Desert, on 8 at 1:55. A 1961 Mexican-made western with a routine plot and Mexican cast.

ALAN ARKIN
. . . on 2 at midnight

The Rider in the Night, on 6 at 2. No rating available on this 1962 South African adventure set during the Boer War.

Lives of a Bengal Lancer (xxx), on 7 at 2:25. Gary Cooper, Franchot Tone and C. Aubrey Smith star in this entertaining 1935 action drama which, in the Kipling tradition, glorifies the Empire's troops in India. It's history today, but this is still a whale of a yarn.

Today's Highlights

Merv Griffin Show, on 12 at 4:50. Flip Wilson fills in for Merv today and welcomes among his guests Omar Sharif, comic George Garlin, singer Kenny Rankin and psychic Kenny Kingston. (90 mins.)

Something to Sing About, on 2 and 6 at 8. An all-Canadian music show featuring Tommy Common and Sweet Majac from It's a Musical World. (60 mins.)

National Geographic, on 8 at 8. Holland Against the Sea, on 1970 documentary about Holland. The program examines the evolution of the dikes; seafaring activities at Rotterdam harbor; and discusses the great flood of 1953 that destroyed the port city of Veere. (60 mins.)

Double Reed, on 9 at 8:30. A display of woodwind instruments in Boston's Museum of Fine Arts highlights this whimsical look at oboes and bassoons. (30 mins.)

Canadian Boating Test, on 2 and 6 at 9. A quiz on boating safety and know-how with viewers at home asked to react to film clips showing a series of navigation situations. (60 mins.)

Markheim, on 9 at 9. This one-act opera by contemporary American composer Carlisle Floyd is based on a short story by Robert Louis Stevenson. The drama takes place on Christmas Eve in a Victorian England pawnshop, where poor Markham, the wastrel member of a once-wealthy family, begs a hardened pawnbroker for money to pay gambling debts. (1 hr. 10 mins.)

Arctic Four, on 2 and 6 at 10. A documentary following an expedition into the Arctic to study underwater life and the environmental impact of man's invasion in the North. (60 mins.)

Billy Graham Crusade, on 7 at 10. Last in a series of three crusades, with Dr. Graham's topic tonight: God Plus You. (60 mins.)

Wide World Special, on 4 at 11:30. A made-for-television comedy-drama about the romantic misadventures of an aggressive bachelor and his primly proper sweetheart, starring Alan Cauldwell and Patricia Hawkins. (90 mins.)

Best of Magazine, on 7 at 11:30. A candid interview with Margaret Trudeau and a report on hysterectomies are among the segments repeated from earlier editions of this daytime series. CBS reporters Sylvia Chase and Hughes Rudd are the co-hosts. (60 mins.)

Key to Ratings:
Excellent xxxx
Good xxx
Fair xx
Poor x

Do You Know How to Handle a Boat Safely?

Find Out by Taking

The Canadian Boating Test

Somehow the theory developed that any fool can handle a boat. In fact, the trouble seems to be that there are too many fools doing just that.

But, perhaps it isn't the fault of the would-be yachtsmen. For instance — the law requires that all boats be registered. But, as far as the helmsman goes, there is no license or registration needed. If you are old enough and strong enough to grasp the wheel, you are legally allowed to sail your own craft, anything from a six-foot punt to a floating mansion.

On Wednesday, June 11, at 9 p.m., CBC-TV looks at some of the problems with sailing and sailors, on Canadian Boating Test, the latest in the popular Canadian Test series.

If you have been touring around the lakes, the rivers, the streams or the oceans of Canada, and think you are fully qualified to steer a course, you may be in for a shock or two when you watch the test.

Departing a little from the usual format of such shows, producer Bill Bolt has decided to go without 'a panel of experts' this time, simply by letting his film, and host Alan Millar talk for themselves.

Last September, in the cool weather (and water) of the Ontario fall, Bill and a crew of hearty helmsmen sallied forth on an assortment of seagoing craft to film the many sequences which make up the program content.

In their short few days on the water, they managed to portray almost every navigational problem imaginable, plus a few that even Captain Ahab had never seen before.

They blew a hull sky-high. They grounded a couple of craft. They fell into the cold water. In short, the whole group suffered valiantly for their art. All together, the film portions and the studio portions make up one of the most interesting tests ever presented on the series.

As usual, viewers at home are invited to participate in the fun, attempting to answer the questions and keeping score as the fast-paced hour moves along.

The amazing growth of the boating fraternity over the past few years has led to an equally amazing interest in this test program, with all authorities agreeing that there was a definite need for it, and everyone willing to pitch in and help.

From Outboard Marine Corporation, the CBC crew acquired the many boats, motors and mechanics they needed, as well as a headquarters for the entire happening — the beautiful Oak Orchard Lodge. The Trent Canal Authority sent along one of their huge scows, with a full crew and an extra load of channel markers. The Ontario Provincial Police sent a patrol runabout and crew, and the federal Ministry of Transport had observers on the scene. Volunteeer firemen showed up, with a pumper boat, supplied by Harvey Township, and pilot John Bowes offered the use of his private plane for aerial sequences.

All that co-operation has led to a fascinating hour on the water, and a few questions that will have even old time mariners scratching their head to come up with the proper answers.

There are twenty-five sequences, each leading up to a question about boating. The questions are easy. It's the answers that may be tough.

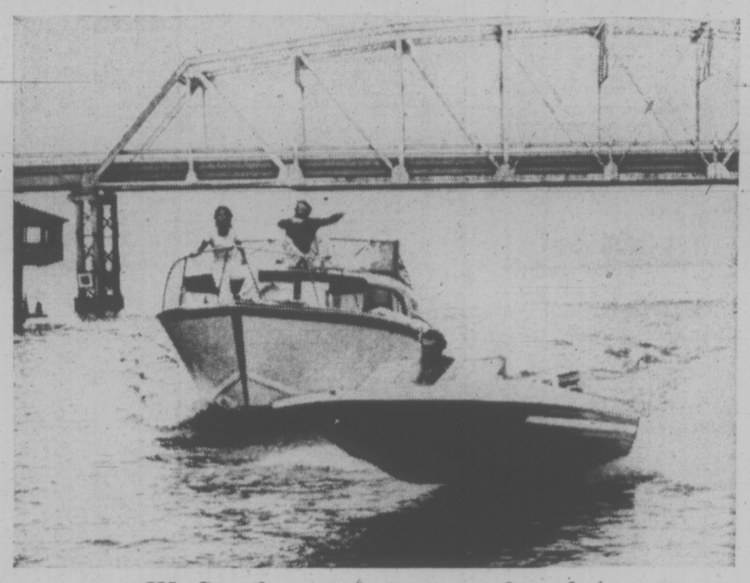

Wednesday at 9 p.m. on 2 and 6

ROBERT BLAKE, who recently won an Emmy for his performance in Baretta, defends a fellow undercover detective (Michael Parks), accused of being on the take, in the Wednesday episode of this popular crime-drama series, to be seen at 10 p.m. on Channel 4.

Hysterectomy—Is It Worth the Risks?

"A hysterectomy is one of the few operations you can have when there is nothing wrong with you," says CBS News Correspondent Sylvia Chase.

Because a hysterectomy is still so embarrassing a subject to most women, however, it is seldom adequately discussed between a woman and her doctor. The result, says Ms. Chase, is that only about two-thirds of some 750,000 hysterectomies performed throughout the country each year are probably medically necessary.

These operations (the second most frequent kind of surgery in the country) are examined in Hysterectomy, one of four samplers from the CBS News daytime series, Magazine, which will be rebroadcast on The Best of Magazine Wednesday, June 11 (10:00-11:00 p.m.) on the CBS Television Network. (Hysterectomy was originally presented Thursday, May 2, on the first edition of Magazine, the innovative daytime informational series designed primarily for women.)

Ms. Chase reports that "There are some surgical reasons for removing a woman's reproductive system: cancer, some fibroid tumors, and recurrent bleeding in these organs. Yet, sometimes, there's a non-medical reason."

Many hysterectomies, observes Ms. Chase, "are not worth the risk." To illustrate, she notes the ease with which a hysterectomy is prescribed for such minimal reasons as a chronic backache.

Even some doctors, Ms. Chase notes, refer to "hip-pocket hysterectomies" that benefit the wallet more than the patient. "They suggest that as the birth rate drops," Ms. Chase continues, "some doctors may make up the financial loss by doing more hysterectomies."

"And some doctors are troubled by both unnecessary surgery and the passivity of their patients . . . modesty about sex organs leads to unnecessary surgery. It's not worth the risk."

ICY DIVES FOCUS OF ARCTIC DOCUMENTARY

The North Pole, April, 1974. It is noon 24-hours a day. It's no great novelty these days for people to go there. But no one has ever been BELOW. In this pinnacle of all Arctic dives, for the first time a man lowers himself into the icy waters right at the top of the world and plants the Canadian flag beneath the Pole.

The National Film Board goes along to make Arctic IV, a one-hour documentary adventure to be aired on CBC-TV Wednesday, June 11 at 10 p.m.

The divers are scientists. Their mission is to study the underwater life to measure the potential impact of man's invasion of the Arctic and to test themselves and their equipment in the cold waters.

After the North Pole dives, the expedition moves to Resolute Bay, the crossroads of the high Arctic, to carry out other major projects: an underwater oil pollution study, a 24-hour 'saturation' dive and a deep dive.

Arctic IV, the fourth in a series of expeditions, has people from the industrial, scientific and military sectors all working on various studies of the Arctic. Heading the adventure is Dr. Joe MacInnis, a world authority on the underwater Arctic.

During the 'saturation' dive, two scientists live 24 hours beneath the ice in the frigid waters, taking rest-breaks in a cramped contraption called a SPID (submersible, portable, inflatable dwelling) lowered beneath the five-foot deep ice crust.

Excellent underwater camera work captures the scientists' discoveries of strange Arctic sea creatures which up until now have been left undisturbed since the beginning of time.

Another major project was a study of Arctic water pollution. A major spill in the Arctic could be catastrophic.

The climax is the hazardous deep dive 220 feet below, breathing a mixture of helium and oxygen, the even more hazardous stage by stage ascent, with three minutes to get the diver to the decompression chamber once he reaches the surface.

BUTLER BROTHERS "HAPPY GANG"

Happy to give you an estimate on Repairs!

BUTLER BROTHERS

3396 Douglas St. TV Sales & Service 383-1511 or 383-2961

THURSDAY, JUNE 12

8 A.M.
4—A.M. America
5—Today
6—Canada A.M.
7—Cartoons
8—Canada A.M.
11—Cartoons
12—Frisky Frolics

8:30 A.M.
4—A.M. America
5—Today
6—Daybreak
7—Captain Kangaroo
9—Romper Room
11—New Zoo Revue
12—Frisky Frolics

9 A.M.
4—News
5—Seattle Today
6—Party Game
7—News
8—Karen's Yoga
11—Joker's Wild
12—Joker's Wild

9:30 A.M.
2—Mr. Piper
4—Not for Women Only
5—Seattle Today
6—Pay Cards
7—News
8—Pay Cards
11—Gambit
12—Gambit

10 A.M.
2—Mon Ami, Giant
4—Merv Griffin
5—High Rollers
6—Mon Ami, Giant
7—Now You See It
8—Consumer Prepare
11—Calendar; News
12—Now You See It

10:30 A.M.
2—Mr. Dressup
4—Merv Griffin continued
5—Hollywood Squares
6—Mr. Dressup
7—Love of Life
8—Definition
11—News
12—Love of Life

11 A.M.
2—Sesame Street
4—Merv Griffin continued
5—Jackpot
6—Talk Back
7—Young and the Restless
8—Jean Cannem
11—Get Smart
12—Young and the Restless

11:30 A.M.
2—Sesame Street continued
4—Big Showdown
5—Blank Check
6—Talk Back continued
7—Search for Tomorrow
8—Cannem continued
11—Mayberry RFD
12—Search for Tomorrow

12 NOON
2—Luncheon Date
4—Password
5—Celebrity Sweepstakes
6—News; Ida Clarkson
7—News
8—News; It's Your Move
11—Beverly Hillbillies
12—Mike Douglas

12:30 P.M.
2—Luncheon Date continued
4—Split Second
5—Days of Our Lives
6—Ida Clarkson
7—As the World Turns
8—Movie: Accused of Murder (12:45)
11—I Dream of Jeannie
12—Mike Douglas

1 P.M.
2—Bob Switzer
4—All My Children
5—Days of Our Lives continued
6—Hogan's Heroes
7—Guiding Light
8—Movie continued
11—Movie: Appointment With Danger
12—Mike Douglas continued

1:30 P.M.
2—Ed Allen
4—Afternoon Playbreak
5—Doctors
6—FBI
7—Edge of Night
8—Movie continued
11—Movie continued
12—Match Game

2 P.M.
2—Coronation Street
4—Playbreak continued
5—Another World
6—FBI continued
7—Price Is Right
8—Movie continued
11—Movie continued
12—Price Is Right

2:30 P.M.
2—Edge of Night
4—Playbreak continued
5—Another World continued
6—Edge of Night
7—Match Game
8—What's the Good Word?
11—Movie continued
12—Dealer's Choice

3 P.M.
2—Juliette
4—General Hospital
5—Somerset
6—It's Your Move
7—Tattletales
8—He Knows, She Knows
9—Multi-Cultural Arts
11—Casper—cartoon
12—All About Faces

3:30 P.M.
2—Take 30
4—Blankety Blanks
5—Movie: Rampage
6—Take 30
7—Dinah!
8—Another World
9—Lilias Yoga
11—Flintstones
12—Diamond Head

4 P.M.
2—Family Court
4—Money Maze
5—Movie continued
6—Family Court
7—Dinah continued
8—Another World continued
9—Sesame Street
11—Mickey Mouse Club
12—Funorama

4:30 P.M.
2—Forest Rangers
4—Bonanza
5—Movie continued
6—Forest Rangers
7—Dinah continued
8—Brady Bunch
9—Sesame Street continued
11—Munsters
12—Merv Griffin (4:50)

5 P.M.
2—Zoo World
4—Bonanza continued
5—Movie continued
6—Flying Nun
7—News
8—Ironside
9—Mister Rogers
11—Leave It To Beaver
12—Merv Griffin continued

5:30 P.M.
2—Partridge Family
4—News
5—News
6—News
7—News
8—Ironside continued
9—Electric Company
11—Bewitched
12—Merv Griffin continued

ALL TIMES ARE LOCAL

CHANNELS RESERVE RIGHT TO MAKE LAST MINUTE CHANGES

EVENING PROGRAMS

6 P.M.
2—Sportscene
4—News
5—News
6—News
7—News
8—News
9—Zoom
11—That Girl
12—Merv Griffin; News

6:30 P.M.
2—Hourglass
4—News
5—News
6—News
7—Mike Douglas
8—News
9—Design Telecourse
11—Love, American Style
12—CBS News

7 P.M.
2—Hourglass continued
4—To Tell the Truth
5—Truth or Consequences
6—Lawrence Welk
7—Mike Douglas continued
8—Karen
9—Lilias Yoga
10—Project Travel
11—FBI
12—High Chaparral

7:30 P.M.
2—Sally
4—Wide World of Animals
5—Let's Make a Deal
6—Lawrence Welk
7—Mike Douglas continued
8—Funny Farm
9—Interface
10—You and the Law
11—FBI continued
12—High Chaparral continued

8 P.M.
2—Carol Burnett
4—Barney Miller
5—Sunshine
6—Carol Burnett
7—The Waltons
8—Streets of San Francisco
9—Bill Moyers' Journal
10—Civilisation
11—Ironside
12—The Waltons

8:30 P.M.
2—Burnett continued
4—Karen
5—Bob Crane
6—Burnett continued
7—Waltons continued
8—'Frisco Streets continued
9—Bill Moyers continued
10—Civilisation continued
11—Ironside continued
12—Waltons continued

9 P.M.
2—Chico and the Man
4—Streets of San Francisco
5—Movie: Pete 'n Tillie
6—Police Woman
7—Movie: Dodsworth
8—Police Surgeon
9—Music Special
10—Saanich Issues
11—Movie: Rock-a-Bye Baby
12—Hollywood Squares

9:30 P.M.
2—The Pallisers
4—'Frisco Streets continued
5—Movie continued
6—Police Woman continued
7—Movie continued
8—Maclear
9—Music Special continued
10—Saanich Issues continued
11—Movie continued
12—Movie: A Talent for Loving

10 P.M.
2—Pallisers continued
4—Harry O
5—Movie continued
6—Rockford Files
7—Movie continued
8—Kung Fu
9—Fathers — Documentary Special
10—Saanich Issues continued
11—Movie continued
12—Movie continued

10:30 P.M.
2—TBA
4—Harry O continued
5—Movie continued
6—Rockford continued
7—Movie continued
8—Kung Fu continued
9—Special continued
11—Movie continued
12—Movie continued

11 P.M.
2—News
4—News
5—News
6—News
7—News
8—News
11—Star Trek
12—Movie continued; News

11:30 P.M.
2—News
4—Wide World Special
5—Johnny Carson
6—News
7—$25,000 Pyramid
8—News
11—Star Trek continued
12—Movie: Murder She Said

12 MIDNIGHT
2—Hourglass Forum
4—Special continued
5—Carson continued
6—Movie: Double Man
7—Movie: Lively Set
8—Movie: Pawnee
12—Movie continued

12:30 P.M.
2—Movie: Wicked Lady (1:00)
4—Special continued
5—Tomorrow (1:00)
6—Movie: Separate Tables (2:15)
7—Movie: Palm Beach Story (1:45)
8—Movie: Somewhere In the Night (1:40)
12—Movie continued

ALL TIMES ARE LOCAL

CHANNELS RESERVE RIGHT TO MAKE LAST MINUTE CHANGES

Today's Highlights

ABC Afternoon Playbreak, on 4 at 1:30. Last Bride of Salem, a Gothic thriller about a young mother's struggle against demonic forces seeking to possess her husband and daughter. Cast includes Lois Nettleton and Bradford Dillman. (90 mins.)

JOE NAMATH
. . . on 4 at 11:30 p.m.

Carol Burnett, on 2 and 6 at 8. Carol's sole guest tonight is Tim Conway, who is expected to become a regular in her next season. (60 mins.)

Bill Moyers' Journal: International Report, on 9 at 8. In the last show of the series, host Bill Moyers looks at the struggle of third-world countries to become self-sufficient. The focus of the program is mainly Jamaica, which won independence from Great Britain in 1962. (60 mins.)

Mahler's First Symphony, on 9 at 9. Actor Richard Basehart presents a short biography of composer Gustav Mahler, and Zubin Mehta conducts the Los Angeles Philharmonic in a performance of Mahler's Symphony No. 1 in D Major, which was completed in 1888. (60 mins.)

Maclear, on 8 at 9:30. Host-correspondent Michael Maclear looks at the political and cultural contradictions within the Portuguese overseas province of Macao, located on the southeastern border of the People's Republic of China. (30 mins.)

What Makes a Good Father?, on 9 at 10. Documentary portraits of three fathers are used to illustrate positive approaches to child-rearing. (60 mins.)

Wide World Special, on 4 at 11:30. The Dream Girls of Hollywood movie actresses who attained super stardom are saluted in more than 30 film clips by host Joe Namath. His favorites include Marilyn Monroe, Elizabeth Taylor, Theda Bara, Mae West, Candice Bergen, Julie Andrews and Bette Davis. (90 mins.)

Johnny Carson, on 5 at 11:30. Guest on tonight's show include Ethel Merman and Charo. (90 mins.)

Movies

Accused of Murder (xx), on 8 at 12:45. A predictable 1957 mystery about a homocide detective who falls for a nightclub singer suspected of killing a gangland lawyer, starring Vera Ralston and David Brian.

Appointment with Danger (xxx), on 11 at 1. Alan Ladd, Phyllis Calvert and Jack Webb star in this well-written and competently acted 1951 crime-drama about a postal inspector trying to prevent a big mail robbery. Webb is especially good as a killer.

Rampage (xx), on 5 at 3:30. A 1963 adventure with a minimum of plot twists about a big-game hunter hired to capture alive rare samples of jungle cats from the Malayan wilds, starring Robert Mitchum, Jack Hawkins and Elsa Martinelli.

Pete 'n Tillie (xxx), on 5 at 9. Walter Matthau and Carol Burnett star in this 1972 comedy-drama about a pair of middle-aged realists who meet, have an affair, ultimately marry, have a child, and then have to deal with the dying of both their child and their marriage. Less talented stars could easily have turned this drama into a soap opera, but Burnett and Matthau keep it from sinking to this point.

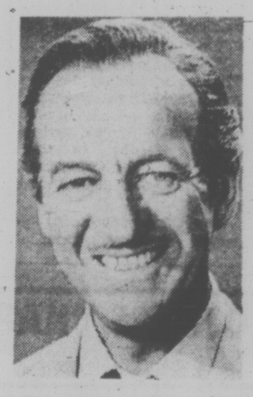

DAVID NIVEN
. . . on 6 at 2:15 a.m.

MARGARET RUTHERFORD
. . . on 12 at 11:30 p.m.

Dodsworth (xxx), on 7 at 9. An excellent 1936 film adaptation of the Sinclair Lewis best-selling novel, about a self-made man and his restless wife. Directed by veteran William Wyler with fine performances by Walter Houston and Ruth Chatterton and an excellent supporting cast that includes Paul Lukas, Mary Astor and David Niven.

A Talent for Loving (xx), on 12 at 9:30. Richard Widmark stars in this offbeat 1969 comedy-western about land claims, bandits and romance. Slapstick antics occur frequently, and the supporting cast includes Israeli star Topol, Genevieve Page and Cesar Romero.

Murder She Said (xxx), on 12 at 11:30. An entertaining 1961 Miss Marple-Margaret Rutherford mystery, adapted from Agatha Christie's novel, 4:50 from Paddington. In this one Miss Marple investigates a vanishing corpse by posing as a maid.

The Double Man (xx), on 6 at midnight. A 1967 spy thriller, starring Yul Brynner as a CIA agent investigating his son's mysterious death in the Austrian Alps. Filmed on location and co-starring Britt Ekland, Anton Differing and Lloyd Nolan.

The Lively Set (x), on 7 at midnight. A 1964 teen-age musical about a boy who shows more interest in racing engines than college, starring James Darren, Pamela Tiffin, Doug McClure and Joanie Sommers.

Pawnee, on 8 at midnight. No rating available on this 1957 western starring George Montgomery as a white man raised by the Indians, who is caught in the middle of an Indian-settler clash. Lola Albright co-stars.

The Wicked Lady (xx), on 2 at 1. Margaret Lockwood and James Mason star in this 1965 English-made costume drama set in the 19th century about a power-hungry woman and her romance with a dashing highwayman.

Somewhere in the Night (xx), on 8 at 1:40. A 1946 mystery about an amnesiac trying to regain his memory, even though he may prove to be a murderer, starring John Hodiak, Richard Conte and Lloyd Nolan.

The Palm Beach Story (xxxx), on 7 at 1:45. Claudette Colbert, Joel McCrea and Rudy Vallee star in this frantic, sophisticated and entertaining 1943 comedy about a poor engineer's wife who runs away to Florida, and is romanced by a stuffy millionaire. Recommended for late-night viewers.

Separate Tables (xxxx), on 6 at 2:15. A faithful 1957 film version of British playwright Terrence Rattigan's two one-act plays about the guests at an English seaside resort and their individual dramas. David Niven won an Academy Award for his perfromance, and the rest of a fine cast includes Deborah Kerr, Burt Lancaster and Rita Hayworth.

Key to Ratings:
Excellent xxxx
Good xxx
Fair xx
Poor x

Actor Gives 'Em Hell And Loves Every Minute

By TOM DONNELLY

WASHINGTON—It's a lonely life on the road, James Whitmore said, but it's infinitely more gratifying to be impersonating Harry Truman in Give 'Em Hell, Harry! at Ford's Theatre than it was to be going home from work every night while playing a chief surgeon at a fictional Washington hospital in the defunct TV series Temperatures Rising.

"Trying to get a little credibility into that hospital was almost a sick joke," the actor said. And the Washington atmosphere was nonexistent; the locale might just as well have been announced as Topeka, Paris or San Clemente. "But even for that silly show I made it a point to watch surgeons at work. Now when you set out to do Harry S. Truman you're really up against some kind of an actor's challenge."

A souvenir program says Whitmore is "almost pure Ivy League," since he graduated from the Choate School and Yale and would have gone on to Harvard Law School "were it not for the attack on Pearl Harbor which soon moved him into the Pacific Theatre as an officer in the U.S. Marine Corps."

The actor's career seems to have taken a biographical turn in recent seasons. You may have seen him on television the other night, playing Gen. Oliver Howard in "I Will Fight No More Forever," a dramatization of the battle between the U.S. and the Nez Perce Indians. Did a pall of guilt hang over the country back in the days when the white man was (to all intents and purposes) finishing off the red man?

JAMES WHITMORE
. . . as himself

Speaking of guilt, does a pall of it hang over this country because of Watergate and other sins of the Nixon administration? If it doesn't, it should, he said. "We were co-conspirators with Nixon. When McGovern with all his imperfections warned us about Nixon we turned a deaf ear . . ."

Yeah, and there was Harry S. Truman, who said, 'way back, "There's a congressman from California who hopes to become President one day, and if he does he'll hurt the country . . . he's got a first-class sonofabitch for a teacher, a clean-cut All-American moral pigmy called McCarthy . . ."

Whitmore said he wasn't doing a one-man Truman show because of a life-long ambition to do Truman, it was a matter of the author, Samuel Gallo, coming to him with a script he liked.

"I didn't ask him why he was offering it to me," Whitmore said. "I assume it was because he liked the way I did Will Rogers. I don't think I look like Truman."

And indeed in person, in a hotel room, without glasses, the actor doesn't; he looks like one of those rugged military types he has frequently played in films.

"Those glasses change my appearance a lot," Whitmore said. "And my height's about right — 5 feet 9. For one reason and other I knew I could do Truman, and I like the one-man show form. Now, to get pompous for a moment I really think these guys some of us are doing on the stage — Fonda's Clarence Darrow, Hal Holbrook's Twain, My Rogers and Truman — I really think these guys can help give us a sense of what our heritage is. They are remarkable men, and they can convey vital insights and wisdom to audiences, they can encourage a great love for this country and a feeling for what this country hopes to be, and could be, and sometimes is."

Margaret Truman Daniel saw Whitmore do "Give 'Em Hell, Harry!" for the first time a few weeks ago in Hershey, Pa. She was the only person in the audience.

"I guess that was the only time arrangements that could be made for her to see me," Whitmore said. "She's been widely quoted as saying, 'My God, it's my Dad!' I didn't hear her say that, but I know she liked it. When we talked I looked and listened very hard for nuances — yes, she liked it."

Washington Post

Whitmore as Harry Truman

Jazz Greats Featured On CBC Radio Series

Two blockbuster CBC Radio programs featuring two of the world's finest jazz artists are scheduled in one week. Ella Fitzgerald is heard in concert with the Tommy Flanagan Trio and the Toronto Symphony on The Entertainers, Sunday, June 8 at 7:03 p.m. (Sat., June 7, at 4:03 p.m. on CBC-FM). And Canada's Oscar Peterson is the subject of a two-hour portrait with interviews and music on CBC Tuesday Night, June 10, at 8:03 p.m. (on CBC-FM's Encore, Thursday, June 12, at 8:03 p.m.).

Oscar Peterson

The Fitzgerald concert was recorded at Toronto's Massey Hall May 23 as a benefit for the musicians' pension fund. The lady, still in fine form at 57, sang a number of her best-known jazz interpretations including standards by Gershwin, Ellington, Cole Porter and Rodgers and Hart. The concert is produced for The Entertainers by Jacques Rivart.

The Oscar Peterson tribute, June 10, was prepared by Lillie Barnes and Greg Gallagher, two freelancers who have done numerous radio documentaries on musicians. Greg, who plays tenor sax and flute, once hosted an all-night jazz program for a Montreal radio station. With Lillie, he co-wrote the Universal Jazz series aired on CBC-FM's Ideas last year. It received unanimous acclaim. Their documentary on blues composer Willie Dixon was recent broadcast on The Entertainers.

They gathered interviews for the Peterson program over a period of eight months, in San Francisco, Los Angeles and Toronto. Among those whose comments they recorded are Dizzy Gillespie, Count Basie, Sarah Vaughan, Herb Ellis, Ray Brown and jazz empresario Norman Granz, who discovered Oscar way back when and who still acts as his manager.

Greg considered the session with Oscar himself "an exceptional interview . . . the finest we've ever done."

Maclear Examines China Contradiction

Macau, a vast western style amusement centre for the Chinese, is probably the biggest contradiction that has ever existed on the Communist mainland. It is a complete reverse image of the People's Republic, yet it is a doorstep for the mainland communist to the West. The man who really runs Macau is a story in himself. He is Peking's man in this colony. He has five wives, several million dollars and it is through him that the colonialists and the communists happily co-operate.

Travelling to Macau, correspondent Michael Maclear examines the casinos, big businesses, unions and numerous discrepancies that exist here in the next repeat telecast of Maclear, titled The Running Dog . . . And Other Fables airing Thursday, June 12, 9:30-10:00 p.m. on the CTV Television Network.

China could easily repossess but without the trading, banking and intelligence facilities of Hong Kong and Macau, China would be forced to curtail or abandon much of its communist program. Today one finds almost total indifference here to the upheavals in China.

NOW OPEN IN VICTORIA
Across from the Mayfair Mall
PACIFIC WATERBED
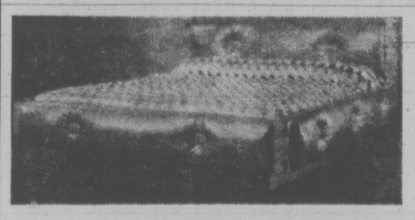
3214 DOUGLAS ST.
385-8705
FREE PARKING
Shop in confidence with Canada's oldest and largest waterbed retailer.
DELIVERY AND INSTALLATION AVAILABLE

FRIDAY, JUNE 13

8 A.M.
4—A.M. America
5—Today
6—Canada A.M.
7—Cartoons
8—Canada A.M.
11—Porky Pig
12—Frisky Frolics

8:30 A.M.
4—A.M. America
5—Today
6—Daybreak
7—Captain Kangaroo
8—Romper Room
11—New Zoo Revue
12—Frisky Frolics

9 A.M.
4—News
5—Seattle Today
6—Party Game
7—News
8—Kareen's Yoga
11—Joker's Wild
12—Joker's Wild

9:30 A.M.
2—Summer Schools
4—Not For Women Only
5—Seattle Today
6—Pay Cards
7—News
8—Pay Cards
11—Gambit
12—Gambit

10 A.M.
2—Mon Ami ;Giant
4—Merv Griffin
5—High Rollers
6—Mon Ami, Giant
7—Now You See It
8—Consumer Prepare
11—Calendar; News
12—Now You See It

10:30 A.M.
2—Mr. Dressup
4—Merv Griffin continued
5—Hollywood Squares
6—Mr. Dressup
7—Love of Life
8—Definition
11—News
12—Love of Life

11 A.M.
2—Sesame Street
4—Merv Griffin continued
5—Jackpot
6—Talk Back
7—Young and the Restless
8—Jean Cannen
11—Get Smart
12—Young and the Restless

11:30 A.M.
2—Sesame Street continued
4—Big Showdown
5—Blank Check
6—Talk Back continued
7—Search for Tomorrow
8—Cannem continued
11—Mayberry, RFD
12—Search for Tomorrow

12 NOON
2—Luncheon Date
4—Password
5—Celebrity Sweepstakes
6—News; Ida Clarkson
7—News
8—News; It's Your Move
11—Beverly Hillbillies
12—Mike Douglas

12:30 P.M.
2—Luncheon Date continued
4—Split Second
5—Days of Our Lives
6—Ida Clarkson
7—As the World Turns
8—Movie: At Gunpoint (12:45)
11—I Dream of Jeannie
12—Mike Douglas continued

1 P.M.
2—Bob Switzer
4—All My Children
5—Days of Our Lives continued
6—Hogan's Heroes
7—Guiding Light
8—Movie continued
11—Movie: You Came Along
12—Mike Douglas continued

1:30 P.M.
2—Ed Allen
4—Let's Make a Deal
5—Doctors
6—FBI
7—Edge of Night
8—Movie continued
11—Movie continued
12—Match Game

2 P.M.
2—Flying Nun
4—$10,000 Pyramid
5—Another World
6—FBI continued
7—Price Is Right
8—Movie continued
11—Movie continued
12—Price Is Right

2:30 P.M.
2—Edge of Night
4—One Life to Live
5—Another World continued
6—Edge of Night
7—Match Game
8—What's the Good Word
11—Cartoons (2:45)
12—Dealer's Choice

3 P.M.
2—Juliette
4—General Hospital
5—Somerset
6—It's Your Move
7—Tattletales
8—He Knows, She Knows
11—Casper — cartoon
12—All About Faces

3:30 P.M.
2—Take 30
4—Blankety Blanks
5—Movie: A Talent for Loving
6—Take 30
7—Dinah
8—Another World
11—Flintstones
12—Diamond Head

4 P.M.
2—Family Court
4—Money Maze
5—Movie continued
6—Family Court
7—Dinah continued
8—Another World continued
9—Sesame Street
11—Mickey Mouse Club
12—Funorama

4:30 P.M.
2—Forest Rangers
4—Bonanza
5—Movie continued
6—Forest Rangers
7—Dinah continued
8—Brady Bunch
9—Sesame Street continued
11—Munsters
12—Merv Griffin (4:50)

5 P.M.
2—Flaxton Boys
4—Bonanza continued
5—Movie continued
6—Flying Nun
7—News
8—Ironside
9—Mister Rogers
11—Leave It To Beaver
12—Merv Griffin continued

5:30 P.M.
2—Partridge Family
4—News
5—News
6—News
7—News
8—Ironside continued
9—Electric Company
11—Bewitched
12—Merv Griffin continued

ALL TIMES ARE LOCAL

CHANNELS RESERVE RIGHT TO MAKE LAST MINUTE CHANGES

EVENING PROGRAMS

6 P.M.
2—Showcase
4—News
5—News
6—News
7—News
8—News
9—Zoom
11—That Girl
12—Griffin; News

6:30 P.M.
2—Hourglass
4—News
5—News
6—News
7—Mike Douglas
8—News
9—Design—Telecourse
11—Love, American Style
12—CBS News

7 P.M.
2—Hourglass continued
4—To Tell the Truth
5—Truth or Consequences
6—Baretta
7—Mike Douglas continued
8—Swiss Family Robinson
9—World Press
10—Contact One
11—FBI
12—Price Is Right

7:30 P.M.
2—Mr. Chips
4—Untamed World
5—Hollywood Squares
6—Baretta continued
7—Mike Douglas continued
8—Six Million Dollar Man
9—World Press
10—Arts Calendar
11—FBI continued
12—New Treasure Hunt

8 P.M.
2—All in the Family
4—Night Stalker
5—Sanford and Son
6—All in the Family
7—Movie: One More Time
8—Six Million continued
9—Washington Week
10—Dialogue (David Anderson)
11—Ironside
12—Cannon

8:30 P.M.
2—M-A-S-H
4—Stalker continued
5—Chico and the Man
6—M-A-S-H
7—Movie continued
8—Movie: Desperate Miles
9—Wall Street Week
10—Dialogue
11—Ironside continued
12—Cannon continued

9 P.M.
2—Tommy Hunter
4—Music Special
5—Rockford Files
6—Tommy Hunter
7—Movie continued
8—Movie continued
9—Masterpiece Theatre
10—Education
11—Movie: I Bury the Living
12—Movie: Not With My Wife, You Don't

9:30 P.M.
2—Tommy Hunter continued
4—Special continued
5—Rockford continued
6—Tommy Hunter continued
7—Movie: The People Next Door
8—Movie continued
9—Theatre continued
10—Education continued
11—Movie continued
12—Movie continued

10 P.M.
2—Rhoda
4—Christie Love
5—Police Woman
6—Night Stalker
7—Movie continued
8—Kojak
9—The Shakers—Special
11—Dragnet (10:20)
12—Movie continued

10:30 P.M.
2—Sprockets
4—Christie continued
5—Police Woman continued
6—Night Stalker continued
7—Movie continued
8—Kojak continued
9—Lilias Yoga
11—News (10:50)
12—Movie continued

11 P.M.
2—News
4—News
5—News
6—News
7—News
8—News
11—Star Trek
12—Movie continued

11:30 P.M.
2—News
4—Mystery Movie
5—Johnny Carson
6—News
7—$25,000 Pyramid
8—News
11—Star Trek continued
12—Movie: Espionage in Lisbon

12 MIDNIGHT
2—Onedin Line
4—Movie continued
5—Carson continued
6—Movie: Ghost of Sierra Cobra
7—Movie: Black Castle
8—Movie: The Twonky
12—Movie continued

12:30 P.M.
2—Midnight (1:00)
4—Movie continued
5—Midnight Music Special (1:00)
6—Movie: Bridge at Remagen (1:40)
7—Movie: Ghost of Dragstrip Hollow (1:35)
8—Movie: Support Your Local Gunfighter (1:45)
12—Movie continued

ALL TIMES ARE LOCAL

CHANNELS RESERVE RIGHT TO MAKE LAST MINUTE CHANGES

Today's Highlights

Dinah Shore Show, on 7 at 3:30. Dinah's guests today include Robert Goulet, Loretta Swit (M-A-S-H), comic Foster Brooks, and mystery writer Mickey Spillaine and his wife Sherri. (90 mins.)

JIMMY CONNORS
. . . on 12 at 4:50 p.m.

Merv Griffin, on 12 at 4:50. Among Merv's guests today is tennis star Jimmy Connors. (90 mins.)

Wall Street Week, on 9 at 8:30. Host Louis Rukeyser welcomes oil-stock analyst Charles Maxwell, who forecasts the chances of energy shortages and price hikes in 1976. (30 mins.)

Salute to Sir Lew — The Master Showman, on 4 at 9. A tribute to English impresario Sir Lew Grade, featuring a brief biography of the man and musical selections from Julie Andrews, Tom Jones, Peter Sellers and John Lennon. (60 mins.)

The Shakers, on 9 at 10. A documentary portrait of a vanishing religious sect, The United Society of Believers in Christ's Second Appearing, known as the Shakers. The Shakers numbered about 6000 in the 1850's, and this film examines their heritage, and the lifestyle of the few surviving members — all women. At their communes in New Hampshire and Maine, the "sisters" discuss their lifelong commitment to Shaker beliefs, including celibacy, equality of the sexes and common possession of property. The program also includes traditional Shaker music from the 19th century. (30 mins.)

Midnight Special, on 5 at 1. Performers include Seals and Crofts, Barry Manilow, Olivia Newton-John, Ben E. King and singer-composer Ron Dante. (90 mins.)

Movies

At Gunpoint (xx), on 8 at 12:45. Fred MacMurray and Dorothy Malone star in this well-produced 1955 western drama about a peaceful man who shoots an escaping outlaw and ends up being stalked by a band of gunmen. Veteran actor Walter Brennan has a featured role.

You Came Along (xx), on 11 at 1. A mushy 1945 melodrama about a girl who falls for and marries a wartime flier whom she knows is going to die, starring Robert Cummings and Lizabeth Scott.

A Talent for Loving (xx), on 5 at 3:30. An offbeat 1969 comedy-western starring Richard Widmark as a gambler trying to claim inherited land in Mexico, who ends up fighting bandits and revolutionaries. Genevieve Page plays the romantic interest.

One More Time (xx), on 7 at 8. A 1970 sequel to the crime-drama-comedy Salt and Pepper, starring Peter Lawford and Sammy Davis Jr. as a pair of swinging London detectives. Filmed in the U.K. and directed by Jerry Lewis.

FRED MacMURRAY
. . . on 8 at 12:45 p.m.

The Desperate Miles, on 8 at 8:30. No rating available on this 1975 made-for-television drama about a wheelchair-bound Vietnam veteran who tries to wheel from Los Angeles to San Diego, as an example to other handicapped war vets. The story is based on fact and the cast includes Tony Musante and Joanna Pettet.

I Bury the Living (xx), on 11 at 9. A 1958 chiller starring Richard Boone as a cemetary manager plotting his clients early deaths.

Not With My Wife You Don't (xx), on 12 at 9. A 1966 service comedy about a colonel's neglected wife who is reunited with an old lover, starring George C. Scott, Tony Curtis and Virna Lisi.

The People Next Door (xxx), on 7 at 9:30. An excellent cast (Eli Wallach, Julie Harris, Hal Holbrook, Deborah Winters and Stephen McHattie) enhances this 1970 television drama that takes a realistic look at teenage drug addiction in suburbia, where a middle-class couple discover that their daughter is an addict.

Ring Once for Death, on 4 at 11:30. A made-for-television drama about a butler who runs the household of a wealthy widow — and increasingly, her life. Cast includes Michael Jayston, Janet Kay and Barry Nelson.

Espionage in Lisbon (x), on 12 at 11:30. A 1965 Spanish-made drama with a self-explanatory title and a European cast.

Ghost of Sierra de Cobra, on 6 at midnight. No rating available on this 1964 mystery about a blind man plagued by ghostly phone calls, starring Martin Landeau, Judith Anderson and Diane Baker.

HAL HOLBROOK
. . . on 7 at 9:30 p.m.

The Black Castle (xx), on 7 at midnight. Richard Green and Boris Karloff star in this moderately chilling 1953 horror tale about sinister castle, unscrupulous counts and strange happenings.

The Twonky (x), on 8 at midnight. A silly 1953 fantasy-farce about a robot and a college professor.

Ghost of Dragstrip Hollow (x), on 7 at 1:35. A teenage masquerade party at a supposedly haunted house sets the scene for this 1959 thriller.

The Bridge at Ramagen (xx), on 6 at 1:40. George Segal, Robert Vaughn, Ben Gazzara and Bradford Dillman star in this 1969 war drama based on fact, about the efforts by Allied soldiers to commandeer an important tactical bridge from the Germans.

Support Your Local Gunfighter (xx), on 8 at 1:45. A 1971 comedy-western about a con man mistaken for a notorious gunslinger, starring James Garner and Suzanne Pleshette.

The Paleface (xxx), on 7 at 3:50. Bob Hope and Jane Russell star in this entertaining 1948 western spoof about a mild-mannered dentist who becomes a western hero because Calamity Jane is doing the shooting for him. One of Hope's better comedy efforts.

Key to Ratings:
Excellent xxxx
Good xxx
Fair xx
Poor x

CBC AM-FM Radio Highlights

CBC-AM 690
CBC-FM 105.7

SATURDAY

12:10 (AM) Our Native Land — Jim Bruneau School. In the 1930s the people of Rae and Edzo in the Northwest Territories began their fight for a school of their own. The school became a reality just a few years ago and is named for one of its most fervent advocates. The school's curriculum is designed to fit students for either the white man's world or that of their forefathers.

1:30 (AM) Hot Air — The late Jack Kane, big band leader of the 40s and 50s, and star of radio and television in Toronto and Los Angeles. Host: Bob Smith.

2:00 (AM) Opera By Request — Host: Bill Hawes. Requests should be sent to Opera By Request, CBC, Box 500, Terminal "A," Toronto, Ontario, M5W 1E6.

4:03 (FM) The Entertainers — Ella Fitzgerald in concert with the Tommy Flangan Trio and the Toronto Symphony, recorded at Massey Hall, May 23. The concert was a special benefit for symphony members' pension fund.

8:03 (AM) CBC Stage — Rapunzel, by Paris, Ont., playwright James Nichol, is a Gothic romance in free verse with undertones of sexual symbolism and the supernatural involving a witch, her daughter Rapunzel, a husband and wife, and a prince. Toby Tarnow plays both the witch and Rapunzel; Aileen Seaton, the wife; John Scott, the husband; John Horton, the prince. Music for small orchestra composed and conducted by Lucio Agostini. Directed by Peter Donkin.

10:03 (AM) Anthology — The Porcupine Murders, a story by Margaret Atwood. A report from the Cannes Film Festival by movie critic Gerald Pratley, including comment on movies to be released here later this year.

11:03 (FM) Great Canadian Gold Rush — Rock music series with host Terry-David Mulligan. Tonight: Who's Who — Part IV: An interview with lead singer Roger Daltrey of The Who.

SUNDAY

12:05 (FM) BBC Concert — Royal Philharmonic Society Concert from the Royal Festival Hall, London — London Philharmonic Orchestra conducted by Carlo Maria Giulini; Janet Baker, Mezzo-soprano; Egmont Overture (Beethoven); Les Nuits D'Ete (Berlioz); Symphony No. 9 in C major (Schubert).

1:03 (AM) The Bush and the Salon — Wrangel Island, by Lamont Pilling is about the ill-fated expedition of three young people to Wranngel Island off the coast of Siberia which they planned to claim for Canada. All died a slow death by starvation. An Eskimo woman who was in their party recorded the tragic circumstances which are related here. Produced by Gilles Couture in Montreal.

5:30 (FM) Touch the Earth — Sylvia Tyson hosts this series of contemporary folk music. Today: From Vancouver, singer Bim is heard in a studio session. Also, Tim Williams, Vancouver artist, and singer Don Francks. The program looks in at a meeting of the Vancouver Folk Society, conducted by B.C. folklorist Phil Thomas.

7:03 (AM) The Entertainers — Ella Fitzgerald in concert with the Tommy Flanagan Trio and the Toronto Symphony, recorded at Massey Hall, May 23. The concert was a special benefit for symphony members' pension fund.

7:03 (FM) Opera Theatre — Host: Don McGill. Les Indes Galantes (Rameau) (Gerda Hartman, Jennifer Smith, Louis Devos, John Elwes, Philippe Huttenlocher; Ensemble Vocal a Coeur Joie de Valence; Orchestre Jean-Francois Paillard, conducted by Jean-Francois Paillard).

10:30 (AM) CBC Playhouse — The second of three comedies by new young Canadian writer Laurence Gough concerns private eye Stephen Gloss, athletic and spry in his mid-fifties, who with his trusty lieutenant Cedric Merit embarks on a series of mysteries. They enter a world inhabited by a villain, Archie Villon. In the cast: Stephen, Jimmy Johnston; Cedric, Davie Stein; Archie Villon, Peter Brockington; with Robert Clothier, Ted Greenhalgh, Barbara Tremain, and Marla Groper. Directed by Robert Chesterman in Vancouver. Tonight: "The Camberwell Beauty."

11:03 (FM) Jazz Radio Canada — Hosts: Lee Major and Mary Nelson. Tonight: Special: The Canadian Stage Band Finals from Seneca College, Toronto. Also, the Bob Hales Big Band from Vancouver, and Lee Major talks to Dave Brubeck.

MONDAY

8:00 (FM) CBC Monday Evening — Part 1: George Orwell — The Non-biography — By George Woodcock. Including readings of Orwell's "Shooting an Elephant" and the early story "The Hanging." Part 2: Vancouver Recital — Phyllis Mailing, mezzo-soprano and Derek Bampton, piano.

10:03 (FM) Ideas — Reincarnation: Start of five repeats Monday nights. The question under discussion is whether we have lived before in some bodily form and whether we may do so again after death. The series does not press any conclusions upon you, and neither are you asked to accept the idea of reincarnation. There is no proof, yet when one adds together the evidence, one is impressed by its cumulative effect. As Voltaire said, "If you think about it, it is just as surprising to be born once as it is to be born twice." Tonight: An Overview — "The idea of a second birth is found at all times and in all places." — C. G. Jung. Presents an interesting forum for the extensive and sometimes very dramatic research going on in this field. Featuring a rare interview with Carl Jung, a Tibetan Lama and others.

TUESDAY

10:30 (AM) People in Landscape — Growing Up in the Gulf Islands (Part II). The second of two programs about three families who grew up on three islands: the Paynes on Saturna, the Grays on Samuel and the Spaldings on South Pender. In those early days, although their farms could be said to be isolated, there was a great deal of coming and going between them, and they all lived a pleasant and energetic life. Some of them have vivid and amusing memories to recall.

8:03 (AM) CBC Tuesday Night — A Tribute to Oscar Peterson — Prepared by Lillie Barnes and Greg Gallagher. Friends and musical colleagues pay homage to Canadian jazz great Oscar Peterson in a two-hour portrait of interviews and music. Among those heard from are Dizzy Gillespie, Count Basie, Sarah Vaughan, Herb Ellis, Ray Brown and jazz impresario Norman Granz, who discovered Oscar way back when and who still acts as his manager. The interviews were recorded in San Francisco, Los Angeles and Toronto over a period of eight months. Oscar, who was awarded the Diplome d' Honneur by the Canadian Conference of the Arts in May, talks about his early musical training and his success-studded career.

10:03 (FM) Ideas — The Aid Business — A five-part series Tuesday prepared and hosted by Penny Williams, who has a long personal and professional connection with aid programs initiated by the Canadian government, and in travels to Latin America, India and Southeast Asia has had the opportunity to evaluate the good works of this questionable "charity." Among those heard are John White, author of The Politics of Foreign Aid and a fellow at Sussex University, England; Dr. Hans Singer, also of Sussex; Dr. David Hopper, Director of the International Development and Research Council (IDRC); Murray Thompson Director of CUSO; and Eric Kierans of McGill University.

10:30 (AM) Touch the Earth — From Vancouver, singer Bim is heard in a studio session. Also, Vancouver artist Tim Williams, and singer Don Francks. The program looks in at a meeting of the Vancouver Folk Society, conducted by B.C. folklorist Phil Thomas.

WEDNESDAY

7:03 (FM) Themes and Variations — Hosts: Karen Kleser and Harry Mannis. Antonin Kubalek, Emigre Musician: Antonin Kubalek, like many other people in many walks of life, left his native land of Czechoslovakia to make Canada his home. Themes and Variations talks to the artist and to many of his friends and colleagues concerning his development as a pianist and his building a new career in Canada. Kubalek is heard in many performances, including his recital at last year's CBC Toronto Festival.

10:03 (FM) Ideas — The Magic World of Borges: Start of a five-part series Wednesdays on one of the world's most revered authors, Argentinian Jorge Luis Borges. Poet Robert Zend speaks to the writer himself, his translator, publisher, admirers and critics, and some of the writers in his shadow. Tonight: Borges in Focus — An introductory program placing Borges in time and location. His literary predecessors and offspring, both in his native culture and in the world literature; his sources and his influence. The man, his formation, interests, background, and environment, as he sees himself and as others see him.

10:30 (AM) Country Road — Regulars are Vic Mullen, Frank Cameron, Johnny Gold and Jim Bennet. Tonight: A musical group featuring Ron Naugle.

THURSDAY

1:30 (AM) The Arts — Organists in Recital — Diane Ferguson, organ from the Knox Presbyterian Church, Ottawa: Piece Heroique (Franck); Fantasie on the Chorale Wachet Auf, Ruft uns die Stimme, Opus 62, No. 2 (Reger).

6:30 (FM) Opera Time — Host: Ruby Mercer. The Siege of Corinth (highlights) (Rossini) (Beverly Sills, Shirley Verrett, Justino Diaz, Harry Theyard, London Symphony Orchester and Abrosian Opera Chorus conducted by Thomas Schippers). Intermission guest: T.B.A.

8:03 (FM) Encore — A Tribute to Oscar Peterson, prepared by Lillie Barnes and Greg Gallagher. Friends and musical colleagues pay homage to Canadian jazz great Oscar Peterson in a two-hour portrait of interviews and music. Among those heard from are Dizzy Gillespie, Count Basie, Sarah Vaughan, Herb Ellis, Ray Brown and jazz impressario Norman Granz, who discovered Oscar way back when, and who still acts as his manager. The interviews were recorded in San Francisco, Los Angeles and Toronto over a period of eight months. Oscar, who was awarded the Diplome d'Honneur by the Canadian Conference of the Arts in May, talks about his early musical training and his success-studded career. Produced by Ann Hunter.

10:30 (FM) Ideas — Insight and Understanding: First of five repeats on the writing of Canadian history, with the views of leading Canadian historians. Writer-broadcaster Allan Anderson travelled across Canada to interview these historians. Programs deal with the following topics: What is Canadian history? How do historians interpret it? The bias of historians, Doing the Writing, New fields of Canadian history and Teaching history. Titles from a quote by historian Donald Creighton: "The historian seeks insight and understanding."

FRIDAY

10:03 (FM) BBC Drama — Sword of Honour (Episode V), by Evelyn Waugh, dramatized by Barry Campbell with Hugh Dickson, Norman Rodway, Patrick Troughton and Hugh Burden as Narrator.

6:30 (FM) Music International — The Festival Singers of Canada, conducted by Elmer Iseler — On tour in Europe: Sharon Fragments (Beckwith); Make We Joy in This Feast (Holman); Kyrie (Missa Brevis) (Willan); Epitaph for Moonlight (Schafer); Gloria (Mass for Unaccompanied Voices) (Poulenc); Pater Noster (Stravinsky); Trois Chansons de Charles d'Orleans (Debussy) (Recorded by the BBC).

7:00 (FM) Radio International — Hosts: Harry Mannis and Jan Tennant. A dramatic reading from The Diary of a Madman, by the 19th century Russian writer, Nikolai Gogol. In an introduction to the reading, scholar David Tutaev says, "Gogol stands among the giants of Russian 19th century literature, a solid, enigmatic figure who strove throughout his life of 43 years to be a somebody — and yet — such is the crowning paradox of his life — succeeded as few others in portraying the nobodies of this world." In this case, the character is a down-trodden government clerk whose descent into madness is portrayed in this performance by the distinguished British actor, Paul Scofield. Incidental music is by Humphrey Searle.

8:00 (FM) Montreal International Violin Competition — From the Theatre Maisonneuve of Place des Arts, Montreal: Finalists in the Competition perform with the Montreal Symphony Orchestra under conductor Franz-Paul Dicker. Finals are also heard 8 p.m., June 14 and 15. (Event culminates in the Gala Concert, broadcast on CBC-AM Tuesday, June 17, 8:30 p.m., and rebroadcast Thursday, June 19, 7:30 p.m.)

8:03 (AM) Between Ourselves — Ring Around a Nobody, a look at the lives of two boxers who never made it. For each, fame was 'just beyond the reach of their gloves, then it danced away'. But the nobodys of the ring were champions in their outlook on life and efforts to help their fellow man. Produced in Windsor by Ron Scott.

Max's Show From Ireland This Week

For the first time in its history, The Max Ferguson Show, CBC Radio's weekday half-hour of music and madness (3:30 p.m.), will originate outside Canada. From June 9-13, the show will come from the studios of Radio-Telefis Eirean, Dublin, Ireland, and fed across the Atlantic for same day broadcast.

Max, who boasts some Irish blood himself, has visited Ireland at least half a dozen times, and is looking forward to being back in the auld sod. For this one week, he'll depart from the usual format, forsaking his daily skits, and concentrating instead on the traditional folk music of Ireland, and interviews with some of the musicians whose work he's featured over the years, and with local personalities.

Accompanying Max will be his stalwart sidekick Allan McFee, producer Keith Duncan, and technician Dermott Kenny, a transplanted Irishman.

The Max Ferguson Show winds up another season on Friday, June 27, and immediately thereafter, Max will again take up residence at his summer home on Cape Breton. The show returns to the CBC airwaves Monday, Sept. 29.

MAX FERGUSON
. . . . descends on Dublin

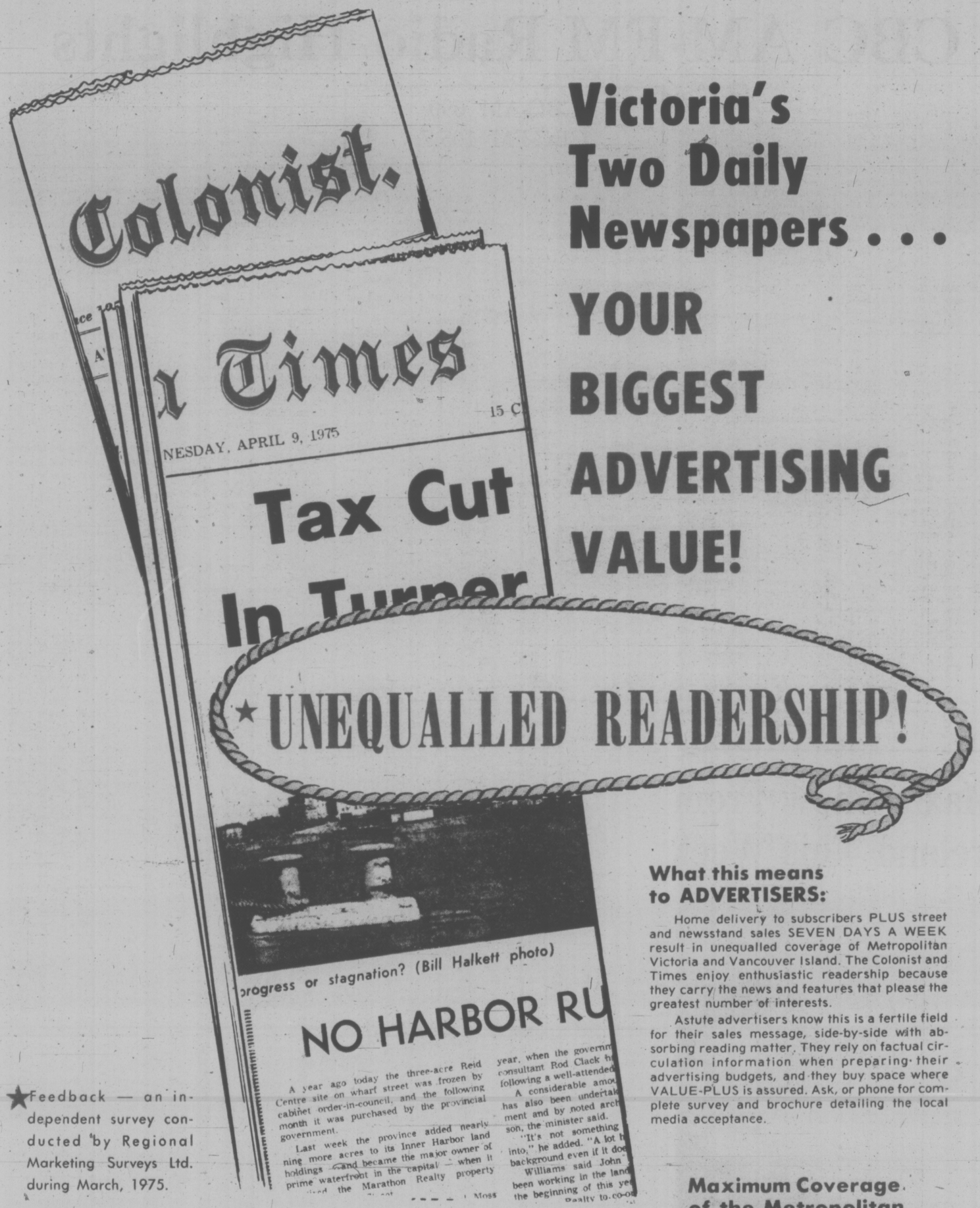

Victoria's Two Daily Newspapers . . . YOUR BIGGEST ADVERTISING VALUE!

★UNEQUALLED READERSHIP!

What this means to ADVERTISERS:

Home delivery to subscribers PLUS street and newsstand sales SEVEN DAYS A WEEK result in unequalled coverage of Metropolitan Victoria and Vancouver Island. The Colonist and Times enjoy enthusiastic readership because they carry the news and features that please the greatest number of interests.

Astute advertisers know this is a fertile field for their sales message, side-by-side with absorbing reading matter. They rely on factual circulation information when preparing their advertising budgets, and they buy space where VALUE-PLUS is assured. Ask, or phone for complete survey and brochure detailing the local media acceptance.

★Feedback — an independent survey conducted by Regional Marketing Surveys Ltd. during March, 1975.

Maximum Coverage of the Metropolitan Victoria and Vancouver Island Marketplace.

Copies Available on Request from Colonist and Times Advertising Sales Representatives.